2 CENTS PAY NO MORE!

Chicago Daily Tribune
THE WORLD'S GREATEST NEWSPAPER

FINAL ★★

VOLUME XCIII.—NO. 92 C [REG. U. S. PAT. OFFICE. COPYRIGHT 1934 BY THE CHICAGO TRIBUNE.] TUESDAY. APRIL 17. 1934.—32 PAGES THIS PAPER CONSISTS OF TWO SECTIONS—SECTION ONE PRICE TWO CENTS IN CHICAGO AND SUBURBS ELSEWHERE THREE CENTS

DRAFTS NEW AIR MAIL PLAN

16 DOGS DIE SO MEN MAY FIGHT OFF PNEUMONIA

Physicians' Congress Hears of Tests.

BY JOSEPH ATOR.
(Pictures on Back Page.)

How sixteen stray dogs from Philadelphia pavements died in experiments which will give thousands of human sufferers from pneumonia a better chance in their fight for life was described last night to members of the American College of Physicians at the Palmer house by Dr. Simon S. Leopold.

DR. SIMON S. LEOPOLD

More than 800 physicians from the United States, Canada and Europe are registered as delegates to the congress. In addition to the sessions yesterday, today and tomorrow at the hotel, nearly 300 clinics are being held for the benefit of the visitors by the medical schools and hospitals of Chicago.

Tells of Pneumonia Experiments.

Dr. Leopold is an assistant professor of medicine at the University of Pennsylvania in Philadelphia, where the pneumonia experiments were conducted. The dogs died in a successful test of a new technic in treating the disease, consisting of artificial pneumothorax, which in laymen's terms means the collapse of the infected lung by inflating the cavity in which the lung rests with sterile air.

The technic has long been used in the treatment of tuberculosis. Its use in pneumonia cases has the same general objective, that of giving the infected lung a chance to rest and thus resist the infection more sturdily.

The technic was developed first in Europe, where physicians have reported that of 50 cases treated since 1921 in charity clinics there were 47 recoveries. This is a remarkably high percentage of recoveries, since the mortality from lobar pneumonia [pneumonia infection in the lungs themselves] is roughly estimated at a quarter to a third of those who contract the disease.

Conduct Own Experiments.

"Despite these reports in the [European] literature," said Dr. Leopold, "we are unwilling to treat patients on this evidence alone."

Therefore, he explained, he and his associates literally tried the new treatment on the dog, or to be exact, on 36 dogs. All of them were infected with pneumonia of the lobar type. Eighteen were left as a control group, receiving only such treatment as is general in pneumonia cases.

But with the other eighteen, the experimenters punctured a hole in the chest wall and pumped in air, which collapsed the infected lung and gave it a chance to rest and fight the infection unhampered by the labor of breathing. This treatment was continued for 48 hours or more, until the crisis of the disease had passed.

15 of 18 Dogs Recover.

At the end of the experiment the scientists counted noses in their kennels. Of the 18 sick dogs whose infected lungs had been deflated, 15 were up and wagging their tails, as healthy as ever. Three had died. But of the 18 in the control group, who had not been given the treatment under investigation, 13 lay dead.

Since that time Dr. Leopold and other physicians have felt that it was safe to try the treatment on human patients. They are accumulating case records, but are not ready to report on this phase of their work.

Dr. Leopold said yesterday that despite the value of the treatment it is doubtful that its extended use will cut pneumonia mortality to what he termed the "almost unbelievable" rate of 6 per cent in the 50 reported European cases.

Resembles a True Crisis.

"Induction of pneumothorax," he said in describing the treatment, "initiates a series of events resembling the true crisis of the disease. The improvement is temporary, the previous symptoms returning on the disappearance of compression. But when compression is maintained for 48 hours or longer the pathologic process usually terminates and convalescence ensues."

Dr. Leopold was careful to point out that the treatment cannot be used in all cases of pneumonia. It is applicable only to lobar pneumonia and not to pneumonia in the bronchial tubes. Furthermore, it obviously cannot be used when both of the lungs are infected.

A further bar to use of the treatment is the presence in the lung of

[Continued on page 4, column 1.]

NEWS SUMMARY

of The Tribune
(And Historical Scrap Book.)
Tuesday, April 17, 1934.

WASHINGTON.

Roosevelt urges one year bids for private carrying of air mail. Page 1.

Soviet Russia's ambassador to U. S. and wife sit on platform at D. A. R. convention. Page 1.

Six named by Dr. Wirt as attending "revolt" dinner appear today before house committee. Page 2.

News services are assailed in house after names of inflation petition signers are published. Page 4.

Committee to authorize $480,000 for Century of Progress today and report measure to house. Page 6.

DOMESTIC.

John J. Blaine, director of RFC and former senator of Wisconsin, dies of pneumonia. Page 1.

Gov. Langer of North Dakota, eight others indicted by U. S. over relief collection. Page 3.

Princess Sirignano, former Janet Snowden, heiress, files suit for divorce in Mexico. Page 10.

Extortionist trapped; used fake murder to make victim pay. Page 12.

African chief says Mae West lacks charm; prefers his jungle to wilds of New York. Page 13.

Hunt woman as lure in strange death of wealthy 70 year old man. Page 15.

LOCAL.

Sixteen dogs die so that humans may fight off pneumonia; treatment described before physicians. Page 1.

Amateur Sleuth Thomas Hall reopens his private investigation of CWA and lands in cell. Page 1.

Arrest of John Factor as preliminary to extradition expected today. Page 5.

Lieut. Gov. Donovan reported ready to yield state Democratic chairmanship to Bruce A. Campbell. Page 7.

Courtney puts new corps to war on auto thefts; deputizes police detail so it can work in county. Page 9.

Criminal court judges draft plan to curb last minute insanity pleas by condemned. Page 9.

Laundry owner denies hoodlum connections at racket trial. Page 9.

Hunt three men and two women who paid boy robbers $3 for $15,000 in stolen currency. Page 15.

Lloyd Washington, relative of George Washington, and pioneer Chicago citizen, is dead. Page 16.

Radio programs. Page 16.

News of society. Page 17.

Death notices, obituaries. Page 16.

FOREIGN.

Chancellor Hitler forbids parents to divorce; demands more babies in new legislation. Page 1.

Ship carrying Samuel Insull to U. S. pauses in Sicily today; fugitive forbidden to go ashore. Page 5.

Bolivian troops repulse Paraguayan offensive in 100 hour battle in Chaco. Page 10.

Moscow court sentences three to forced labor; discharges three more in humiliation case. Page 10.

Winston Churchill charges report on India was faked in order to support Britain's plans for self-rule. Page 11.

France to send Trotzky back to Corsica; embarrassed by exiled Red's presence near capital. Page 11.

Britain to reveal 1934-1935 budget today; hope for end of "ax and tax" policy. Page 11.

TRIBUNE WIDER MARKET DRIVE.

Spain seeks commercial treaty to expand trade with U. S. Page 27.

SPORTS.

White Sox play Detroit Tigers in opening game today; Cubs at Cincinnati. Page 21.

Senators and Red Sox rained out at Washington. Page 21.

Londos cancels Milwaukee bout to wrestle here. Page 22.

Chappels hire Johnny Daniels to train horses. Page 22.

EDITORIALS.

Misery by Act of Congress; Relief for the Dairy Industry; Discouraging the Alimony Racket; The Senate and Louisiana. Page 14.

FINANCE, COMMERCE.

U. S. liens lead decline in bonds; new Treasury 3¼s traded. Page 24.

Grains crash to limits in big selling movement Page 25.

Montgomery Ward reports two month net profit of $1,277,966. Page 25.

Standard Oil, Indiana, cuts gasoline price a cent. Page 25.

U. S. may expand loans to closed banks to pay deposits. Page 25.

American Telephone's first quarter earnings exceed year ago. Page 25.

Stock control bill is tightened on Roosevelt's order. Page 25.

Stock prices move lower on commodity weakness. Page 26.

Cattle soar without federal aid, while hogs decline. Page 27.

Want Ad Index. Page 28.

Average net paid circulation
March 1934
THE CHICAGO TRIBUNE
DAILY *in excess of* 775,000

John J. Blaine, RFC Director, Dies

SOVIET ENVOY GUEST OF D. A. R.; STIRS MEETING

Surprise to Those Opposing Reds.

BY GENEVIEVE FORBES HERRICK
[Chicago Tribune Press Service.]
(Picture on Back Page.)

Washington, D. C., April 16.—[Special.]—Alexander Troyanovsky, Soviet Russia's ambassador, sat up on the platform at the Daughters of the American Revolution convention in Continental Memorial hall this memorable evening.

Four thousand delegates blinked astonishment.

Mr. Troyanovsky, and his very pretty wife, smiled acknowledgment.

Mrs. Russell William Magna, president general of the D. A. R., beamed contentment.

And a few of the old guard quivered with amazement.

Hark Back a Year.

Just a year ago, at the 42d annual congress of the D. A. R., Representative Hamilton Fish, shouting denunciations of the "Red menace," had been applauded as a hero. Just a year ago, a D. A. R. committee chairman had been cheered to the rafters when she reported on her work in finding Russian candy, Russian matches, being sold in American stores.

Then came United States recognition of Russia. Later preparations for the 43d annual D. A. R. congress started. Invitations were dispatched to every embassy; every legation.

"It was a perfectly automatic affair," explained Mrs. Magna at the time. "Russia is recognized; and, of course, we sent an invitation to Russia."

Russia accepted.

Troyanovskys Choose Night.

But for no specific day; for each diplomat was given the privilege of showing up at whatever session most appealed to him. The Troyanovskys chose tonight, first and finest evening meeting of the week. Quietly, a short man, in faultless dress clothes, spoke his name to a page. Aflutter, the girl in white escorted him and his wife to their places on the stage, second row, center.

They were directly in back of Mrs. George Maynard Minor, a past president in the days when the D. A. R. appointed committees to investigate rumors of communists under the beds. Directly in front of Mrs. John Decker, national defense chairman, who has done her bit in making speeches against Red Russia.

Mrs. Decker Wears Red.

This evening it was Mrs. Decker who wore the red: a flaming gown of satin; while Mrs. Troyanovsky [she declines to use the diplomatic title, madame], wore an all black gown, plain, but effective.

"It's a good thing I didn't walk in with them," Mrs. Decker joked, "or I would have got all the applause."

Not on the stage where most of the past presidents sat, but in a box to the side, sat Mrs. Grace Brousseau, past president, most vigilant in the fight against Russia. She wouldn't be quoted, but she seemed to find the incident worthy of laughter, rather than indignation.

Mrs. Magna insisted there had been no criticism—"not a ripple on the horizon."

Reporters Rush to Stage.

When the evening was over the reporters rushed to the stage, stepped politely around, almost over Secretary of War Dern and Assistant Secretary of the Navy Roosevelt—who had made speeches, in a race to the Troyanovskys.

The ambassador smiled, said he'd had "a very pleasant evening."

Mrs. Troyanovsky smiled, said she'd had "a beautiful time," rejoiced that she was getting to understand English better. A lot of hands were shaken, and the Russians walked out to their motor, and into D. A. R. history.

O, yes, there were other diplomats there, too; the Cuban ambassador, the ministers from Paraguay, Panama, Portugal, El Salvador and Guatemala; but to tell the truth, nobody paid much attention to them.

Dern Preaches Peace.

Both Mr. Dern and Mr. Roosevelt preached peace by preparedness; the former defended his army from the charge of militarism with the declaration that "the people bring about wars, but the army brings about peace." The latter argued that a second rate navy isn't much more valuable than the second best poker hand, if the other fellow calls.

President Roosevelt sent a letter.

[Continued on page 4, column 4.]

Hitler Forbids All Parents to Get Divorces

BY SIGRID SCHULTZ.
[Chicago Tribune Press Service.]

BERLIN, April 16.—As many marriages as possible must be concluded "to preserve the German nation, but marriages—for the sake of children—must be indissoluble." This is the basic principle of the new legislation being prepared by Chancellor Hitler's government.

Details of this new family code were revealed today by National Leader Walter Buch, president of the Nazi party's tribunal charged with enforcing the Nazi party program.

Only "racially pure couples with a heritage of good health are to be allowed to marry." Dr. G. Frorer-Goerlitz, Nazi physician acting for the government, demands that engaged couples must submit to medical examinations. Certificates attesting to their adaptability to marriage must be produced before they may become man and wife.

No Divorces For Parents.

Married couples with children will not be eligible for divorce, but couples whose "marriage failed because there are no children," may get divorces.

Illegitimate children are to be treated as second class citizens. In other words they will possess fewer rights than legitimate children.

In order to encourage parents to raise families of more than two children, the Hitler government has promised a stipend to the third and fourth children of needy families. The infants are to receive about $10 a month.

Hitler believes it will be possible to finance these baby awards from savings made through the sterilization of the unfit. New tax measures to compel the single men and women and childless husbands and wives to help support parents of large families are being prepared. The taxes are expected to be much higher than the bachelor and spinster taxes which Germans now are paying.

Vacation for Miners.

Meanwhile Dr. Robert Ley, chief of the Labor Front, announced that German miners will get an annual vacation of at least two weeks with full pay. Dr. Ley has just completed a tour of the mining districts in the Ruhr and Westphalia. If the mine operators fail to pay the workers in full, the Labor Front will pay the difference, but the operators will be compelled to show cause why they were unable to pay for vacations.

The Labor Front, which superseded the trade unions, is one of the richest organizations in Germany. It is financed by the reich's working masses. Its dues are high. An average of $1 a month is collected from each person holding a job in the nation. The Labor Front's income is about $20,000,000 a month.

CHARITY BEGINS AT HOME, IS VIEW IN NILES CENTER

Niles Center isn't going to provide any work for the idle if the Illinois Emergency Relief commission doesn't assign some of the Niles Center idle to do it.

Mayor George Blameuser of the village made that clear yesterday when 265 men were sent to Niles Center by the commission. While the men milled about the village hall on Oakton street the mayor investigated and found that none of them was a Niles Center resident.

The mayor gave each man 25 cents for carfare back to Chicago, and marched them all to the elevated station under police guidance.

"We'll not furnish city work if our own men don't benefit," the mayor said.

Clerk Searches for Mouse, and Does He See Snakes!

Philadelphia, Pa., April 16.—[Special.]—A postal clerk, John McKeever, thought he heard a mouse in a large tin can in the mail today. He opened the can. Out came some snakes—dozens of them. McKeever leaped backward, overturning another can and out came more snakes. Zoo employes came to the rescue. The reptiles came from Portland, Ore. The firm to which they were addressed here could not be located.

Judge Gags on Latin of Lawyers; Quits Job

Fort Johnson, N. Y., April 16.—(AP)—N. W. Miller, justice of the peace, today was sitting in judgment on a case involving petty larceny. The prosecutor and the attorney for the defense argued in language interspersed with such terms as "malum in se" and "malum prohibitum."

At the conclusion, Justice Miller announced:

"I dismiss the complaint and resign."

Resembles Dillinger; So He Flees Indiana

Sault Ste. Marie, Mich., April 16.—(AP)—Ralph Alsman, 24, Brookville, Ind., bears such a close resemblance to John Dillinger, the desperado, that the sheriff finger printed him to check his identity. He told officers that he left Indiana for fear that his resemblance to the outlaw might induce some one to take a shot at him on general principles.

British Liquor Exports to U. S. Multiply 800 Fold

[Copyright: 1934: By the New York Times.]

LONDON, April 16.—Exports of British whisky, gin and other spirits to the United States multiplied nearly 800 fold in the first three months of the present year compared with the same period last year, according to board of trade returns tonight.

Disguise Fails, So Sleuth Hall Has Black Eye

The New Deal, as represented by the now expired Civil Works administration, gave Thomas Hall, 26 years old, another headache yesterday—and also a black eye.

Hall is an amateur sleuth, with a school of journalism background. As an aspiring Sherlock Holmes he undertook two weeks ago to investigate activities in the CWA offices at 1319 South Michigan avenue. A rub developed, however. While Hall was investigating the CWA, the CWA was investigating him. It ended when Hall was arrested, which gave him headache number 1. He was subsequently released with a warning.

Decides to Finish Job.

Apparently Hall got over his headache, for yesterday he decided he ought to complete his sleuthing. In particular he wanted to recover some files and also to talk to some witnesses. Both files and witnesses were in the CWA offices. To avoid being recognized, Sleuth Hall disguised himself as a plumber. He put on grimy overalls, a dirty cap, and soiled shoes. He carried a lead pipe in one hand and a rubber hose in the other, and, like the historic plumber, forgot to bring along his tool kit.

Then he sauntered bravely into the CWA offices, inquiring where the leak was. But something happened. Some one recognized him in spite of his disguise. A couple of husky bluecoats started for him. Hall, remembering what a real detective does in such an emergency, gave one of the cops the leg. That is, he tripped him. He also tripped the other one.

Rides Home in Style.

Then he ran outside and, like a plumber in pre-depression days, he rode in a taxicab to his room at 720 Rush street.

Hall wasn't there long before the two policemen whom he had tripped called upon him. A valiant struggle on Hall's part ensued. When it ended, Hall was in cell 12, South State street police station, holding an aching head in his hands and looking gloomily out upon the world, the New Deal, and the CWA, with one eye. The other was black and closed. So far only two charges of disorderly conduct and one of resisting an officer have been signed against him.

That L. in Ickes Name, No Mystery; It's Leclair

Washington, D. C., April 16.—[Special.]—The mystery of the middle name of Secretary Ickes cleared up today with an official announcement by the public works administration that it was "Leclair."

Ex-Senator Is Victim of Pneumonia

(Picture on Back Page.)
[Chicago Tribune Press Service.]

Madison, Wis., April 16.—[Special.]—John J. Blaine, 58 years old, director of the Reconstruction Finance corporation, former governor and United States senator, died tonight of bronchial pneumonia at his home in Boscobel.

Mr. Blaine contracted the disease early last week after he went from Madison to his home for a visit and a short vacation. Mr. Blaine rallied periodically until late today when his strength began to fail rapidly.

For several days Mr. Blaine had been given oxygen from tanks sent to Boscobel by Madison medical officials. He was attended almost continuously by five physicians, some of the most prominent pneumonia specialists in southern Wisconsin.

Family at His Bedside.

At the bedside when Mr. Blaine died were his wife, Anna, who came with him from the national capital, and his daughter, Mrs. Don Farris, Madison.

Mr. Blaine was suffering from what he believed to be a severe cold when he came to Madison ten days ago to confer with finance corporation and banking officials of Minnesota and Wisconsin. To recuperate he went to his home in Boscobel for a visit and a short vacation. It was there that his illness was diagnosed by Dr. Frank Tussley, Boscobel, as pneumonia.

While the initial attack of the disease was diagnosed as serious, Mr. Blaine's condition appeared to improve several times last week. It was not until late today that his condition became critical, although oxygen had been administered on several occasions previously when his strength failed.

Mr. Blaine was one of Wisconsin's most colorful and active figures in public life. In addition to serving in various elective capacities in his home county, he was a state senator and governor for several years.

Defeated for U. S. Senate.

As one of the close associates of the late United States Senator Robert M. La Follette Sr., Mr. Blaine entered actively into Wisconsin politics, and in his last campaign in Wisconsin, in which he was defeated in the primaries, he supported Gov. Philip F. La Follette in his campaign for reelection to the governorship. Mr. Blaine did little to campaign in his own behalf.

Although it was reported, when Mr. Blaine arrived in Madison with Reconstruction Finance corporation officials, that he would survey the latest political developments in Wisconsin, it was learned that he came to this state strictly on business of the corporation.

Mr. Blaine planned to rest while at his Boscobel home and return to Madison to continue conferences delayed by his illness.

In addition to Dr. Tussley, specialists called into consultation in the case were Dr. Robert Van Valzah, Dr. R. C. Buerki, Dr. Joseph Evans, and Dr. William S. Middleton.

LONG A STATE LEADER

John J. Blaine, like his political mentor, the late Robert M. La Follette, often fought alone and often with success.

With an energy that rivaled that

[Continued on page 8, column 1.]

THE WEATHER

TUESDAY, APRIL 17, 1934.

Sunrise, 5:06 a. m.; sunset, 6:33 p. m. Moon sets at 10:58 p. m. today. Venus is a morning star.

Chicago and vicinity—Fair Tuesday, possibly somewhat cooler near the lake; cloudy Wednesday, possibly showers; gentle variable winds Tuesday.

Illinois—Fair and slightly warmer Tuesday; Wednesday unsettled, followed by showers.

TRIBUNE BAROMETER.

TEMPERATURES IN CHICAGO

MAXIMUM, 1 P. M.................60
MINIMUM, 6 A. M.................41

[Maximum a year ago, 43; minimum, 39.]

3 a. m.	43	Noon	59	8 p. m.	55
4 a. m.	43	1 p. m.	60	9 p. m.	54
5 a. m.	42	2 p. m.	60	Unofficial—	
6 a. m.	41	3 p. m.	60	10 p. m.	53
7 a. m.	41	4 p. m.	59	11 p. m.	52
8 a. m.	46	5 p. m.	59	Midnight	50
9 a. m.	51	6 p. m.	57	1 a. m.	50
10 a. m.	55	7 p. m.	56	2 a. m.	49
11 a. m.	58				

For 24 hours ended 7 p. m. April 16:

Mean temperature, 51 degrees; normal, 47 degrees; excess for April, 48 degrees; excess since Jan. 1, 144 degrees.

Precipitation, none; deficiency for April, .08 of an inch; deficiency since Jan. 1, 4.13 inches.

Barometer, 7 a. m., 29.80; 7 p. m., 29.83.

Highest wind velocity, 22 miles an hour from the west at 2:04 p. m.

[Official weather table on page 15.]

ROOSEVELT FOR ONE YEAR BIDS ON CONTRACTS

Scheme Provides for Commission.

New revolt against Roosevelt looms in senate over silver issue. Bloc blames slump in stocks on President's attitude against silver as currency base. (Details on page 2.)

BY ARTHUR SEARS HENNING.
[Chicago Tribune Press Service.]

Washington, D. C., April 16.—[Special.]—President Roosevelt brought forward today a new plan to end the tangle created by his summary cancelation of the air mail contracts and the failure of the army's undertaking to carry the air mail.

This latest administration scheme provides:

1. Temporary contracts to carry the air mail for a year, to be let to commercial companies on competitive bids.

2. A commission to be appointed to study the entire question of air mail transport and the development of commercial and military aviation and report to the next congress.

Held 2 Hour Parley.

This plan was worked out at a two hour conference at the White House this afternoon. In addition to the President, the participants were Senator Hugo L. Black [Dem., Ala.], chairman of the senate committee which investigated the air mail contracts; Senator Kenneth McKellar [Dem., Tenn.], chairman of the senate committee on postoffices and post roads; Representative James M. Mead [Dem., N. Y.], chairman of the house committee on postoffices and post roads.

Much secrecy surrounded the conference and the legislators upon leaving the White House said they were not at liberty to discuss the matter considered. Finally the White House issued this statement:

"In conversation with Senators McKellar and Black and Congressman Mead, the President suggested that in connection with pending aviation legislation it should be borne in mind that the United States has had no broad aviation policy; that a large number of interrelated factors enter into the general subjects of civilian and military flying and their subdivisions into material, personnel, manufacturing and experimentation.

Seeks Complete Report.

That in view of the lack of and the need for a national policy the congress might well authorize the appointment of a commission to make immediate study and recommend to the next congress a broad policy covering all phases of aviation and the relationship of government thereto.

"In so far as that part of aviation which relates to carrying United States mails is concerned, contracts could well be let on competitive bidding for one year or until such time as a broad policy relating to aviation as a whole is adopted."

Creation of a commission and postponement of a permanent solution of the air mail problem until the 74th congress meets next January would extricate the administration for the time being from a predicament in which it is threatened with repudiation of its course in the air mail affair.

Startled by Sentiment.

Administration leaders have been startled by the spread of sentiment in congress among Democrats as well as Republicans frankly critical of the President's action in abruptly canceling the air mail contracts without trial of those accused of fraud and collusion. Numerous bills have been introduced providing for the restoration of the air mail transportation to the companies holding the original contracts. Some of the bills propose to accord the companies the right to sue the government for damages they have suffered as a result of the cancelation of the contracts.

The Republicans are virtually a unit for legislation along this line and so many Democrats have indicated their support that the passage of a bill of this character was deemed imminent.

Never Admits Blunder.

The President has never admitted in the slightest degree that he blundered when he ordered the voiding of the contracts, but legislation restoring the service to the concerns under fire and allowing them to sue would be in effect a repudiation of his action. In bringing out a new plan today the President acted in the nick of time to avert action by congress.

It was explained at the White House that the postoffice department will proceed with the previously announced program of letting temporary

contracts to concerns which were not involved in the alleged fraud and collusion or which reorganize.

Bids for carrying the air mail on 17 routes for three months are to be opened Friday. Bids on four more routes will be opened next week. Contracts for three months may be extended three months.

Pushes Pending Legislation.

Those who took part in the discussions said the chief executive desired pending air mail legislation amended and enacted at this session.

Chairman McKellar of the senate postoffice committee said Mr. Roosevelt suggested contracts which may be awarded by the pending bills be on such a basis as to allow them to be terminated once the national policy is agreed upon.

McKellar added that he planned to bring up the air mail bill in the senate tomorrow and that it would be amended along the lines proposed by the President.

Charges Favoritism.

Philadelphia, Pa., April 16.—(AP)—Senator Warren R. Austin [Rep., Vt.] assailed Postmaster General James A. Farley today and charged that government air mail contracts with private carriers were canceled to allow other carriers "to gain control."

Austin, a member of the senate committee that investigated the cancelation of the contracts, made his statements in an address at a meeting of the Republican women of Pennsylvania.

He charged that Farley's "excuses were unsound."

"New evidence," he said, "shows that the real object of canceling the contracts was to put in air mail carriers who did not formerly have contracts and who organized a society immediately after the election for the sole purpose of obtaining cancelation of old contracts and gaining control for themselves."

"Blind to Sacrifice."

The senator added that Farley showed "extraordinary executive power not authorized under law" and that he was "blind of consideration for the sacrifice of human lives entailed by the change in the air mail service."

Speaking as co-author of a bill to restore air mail contracts to private concerns immediately and until proof of the fraud alleged is obtained, Senator Austin asserted that the air mail service is not yet earning enough to pay its way without a subsidy, "despite the fact that during the depression the air transport industry made such progress that America now leads the world in aviation."

THIRD AIR LINE REORGANIZES TO MAKE MAIL BIDS

Northwest Airways yesterday followed the lead of United Air Lines and American Airways in reorganizing so that it may be eligible to bid for the new postoffice air mail contracts. The new corporation which will supplant Northwest Airways will be called Northwest Airlines, Inc., and most of the officials of the old company will continue as its officers.

The one exception is Col. L. H. Brittin, executive vice president of the old company, who was representative of his organization at the conference with Walter F. Brown, then postmaster general, in May, 1930. This conference was under fire in the cancelation of mail contracts. According to the announcement made public here yesterday, Col. Brittin will not be an official of Northwest Airlines, Inc. The officers of the new corporation are S. M. Archer, president; H. H. Irvine, Croil Hunter and F. W. Whittemore, vice presidents; and E. I. Whyatt, secretary and treasurer.

The announcement said that the new air transport corporation will bid on the temporary contracts as already offered by the postoffice department for routes from Chicago to Pambina, N. D., and from Fargo, N. D. to Seattle.

Judge Burke Settles Strike at Three North Side Hotels

The strike of kitchen and dining room employés in the Parkway, the Webster, and the Belden-Stratford hotels on Lincoln Park West was settled yesterday by Circuit Judge Joseph Burke. The union men agreed to return to their jobs last evening and the judge, who controls the management of the three hotels, which are in receivership, promised to consider their demands for pay increases. It was also agreed that the hotel management would replace with union men two employés who are not members of the union.

ENDS LIFE BY HANGING.

Raymond Gonyea, 42 years old, 4514 Wrightwood avenue, yesterday hanged himself in a room in the Belray hotel, 3150 North Racine avenue. Police said he was despondent over a love affair.

NEW REVOLT BY SENATORS OVER SILVER IS NEAR

Bloc Blames Mart Slump on Roosevelt.

BY WILLARD EDWARDS.

[Chicago Tribune Press Service]

Washington, D. C., April 16.—[Special.]—Both houses of congress were sharply disturbed today by the vexatious problem of silver legislation.

A somewhat sulky inclination was displayed by the silver bloc in the lower house to acquiesce in President Roosevelt's opposition to any drastic silver inflation plan at present. But the senate silver group was openly rebellious and decided to visit the White House and demand a change in the administration policy.

The senate revolt was given added strength by reports that a sharp downward trend had marked trading in the wheat, cotton, and other markets.

"The break in the markets may be attributed to nothing else than a feeling that silver legislation will not be pushed in congress against the President's wishes," declared Senator Elmer Thomas [Dem., Okla.].

"I predict that the drop is only the beginning of a major breakdown unless something is done about our monetary problems at once."

Decide to See Roosevelt.

The leaders of the silver inflation movement in the senate met and decided to ask for an interview with the President at which he will be asked to indorse the Dies-Thomas bill, which provides for an acceptance of silver from foreign countries who buy farm surpluses from the United States. The bill has been amended by the senate agricultural committee to include nationalization of the metal and a monthly purchase of 50,000 ounces of silver until the world price reaches $1.29 or the 1926 domestic price level of commodities is attained.

Those composing the unofficial committee representing the twenty-two senators known as members of the silver bloc are Senators William H. King [Dem., Utah], William E. Borah [Rad., Idaho], Pat McCarran [Dem., Nev.], Alva B. Adams [Dem., Colo.], Henrik Shipstead [Farm-Labor, Minn.], and Thomas. Senator King was appointed to attempt to arrange the meeting with the President.

Calls Parley Monday.

Senator Thomas has also called a "monetary parley" for next Monday, inviting all senators, representatives, agricultural group representatives, and other who may be "interested in a survey of our monetary problems" to attend.

"The purpose of the parley is not to fight the President, but to get something constructive done in the way of legislation on the monetary problem," Senator Thomas declared yesterday in calling the parley.

But today the Oklahoman, noting the break in the markets, was in a less conciliatory mood towards the administration.

"We are convinced," he said, "that a money adjustment is necessary if we are to get out of the depression."

He thus sounded the same note heard in the senate last week which has so wounded the sensibilities of certain administration officials, namely, that the country is still in bad shape financially.

Anything for Recovery.

"Every time congress has had a chance to register its opinion," he continued, "it has done so in favor of easier money. It will vote for putting out wampun or shells for money if it thinks it will make times better.

"We are not yielding in this silver fight. Certainly not myself, as long as I am alive and in the senate. We need more money and cheaper money. That brings about higher prices and good times go with higher prices just as bad times go with low prices. Today's break in the market is only a forerunner of very serious happenings if something is not done."

"Do you expect the President will come to an agreement with you at this meeting?" he was asked.

"We've got nowhere with the President so far," he admitted. "The President, of course, has the power to put into execution any policy he sees fit. He takes the position that he doesn't need any pointing of the way from congress.

"Under the constitution, however, congress is the policy making branch of the government. The responsibility is ours. It is not up to us to wait for the President to adopt a policy. Our duty is to outline policies to him. We must convince him of our stand on the matter."

Over in the house, Speaker Rainey told reporters that silver legislation is not included in the administration's program for this session.

"The President questions the advisability of going ahead with any silver legislation now" he said. "He is just as much for silver as I am. But he prefers to continue the present purchasing powers under the London conference agreement."

"There were no representatives bold enough publicly to oppose the program although there were many "off the record" grumblings. One representative of the silver bloc said an effort would be made to pass a silver bill, even over a presidential veto, although this was held to be braggadocio.

Must Take 35 Million.

The London silver resolution adopted by 66 countries provided that the United States, Canada, Peru, Mexico and Australia, as silver producing countries would absorb 35 million ounces of their annual production, the United States' share being approximately 24½ million ounces a year. The other countries agreed to use silver for subsidiary coinage subsequently and also not to dump their surplus silver on the world market.

Smarting under the administration opposition to their plans, the silver bloc introduced resolutions in the house today calling for an investigation of what was termed the "gold bloc."

Representative Martin Dies [Dem., Tex.], and William L. Fiesinger [Dem., O.], both authors of silver measures, declared they had collected evidence indicating that one and perhaps more New York banks have made millions of dollars under the administration gold program by purchasing gold abroad and bringing it into this country for an immediate 40 per cent profit. This was a counter attack aroused by Secretary of the Treasury Morgenthau's revelation last week that the personal market positions of leading silver advocates are being scrutinized by the administration.

SOVIETS AVER WIRT'S CHARGES 'NOT SUCH NONSENSE' AFTER ALL

[Copyright: 1934: By the New York Times.]

MOSCOW, April 16.—Dr. William A. Wirt's story "of a communist plot" among President Roosevelt's "brain trust" reached here in American newspapers published in Paris and has aroused only tepid interest. The only visible reaction is an article in Pravda today relating the Wirt charges and declaring:

"This demagogic rubbish about a revolutionary plot is not such nonsense as it might seem at first glance. The story of the brain trust's 'plot,' notwithstanding its apparent absurdity, reflects the internal struggle which is going on between various capitalist groups in the United States.

"The measures of the American government, which has generously subsidized groups of industrialists, bankers and farmers, naturally cannot satisfy all the groups of bourgeoisie with clashing interests. These groups of capitalists and industrialists whose interests clash with President Roosevelt's measures occasionally, are revolting against them."

Pravda thinks it is significant that the brain trust "plot" came on the scene just at the moment that a bill was being considered to empower the President to make tarif and trade agreements with foreign countries on a basis of mutual concessions.

"Against this bill are those groups of industrialists," Pravda concludes, "who are in fear of foreign competition and a fall in prices on the domestic market if foreign goods are permitted to enter the United States."

Chicago Daily Tribune
THE WORLD'S GREATEST NEWSPAPER

Vol. XCIII. Tuesday, April 17. No. 92

Published daily at Tribune Tower, 435 N. Michigan-av., Chicago, Ill.
The Tribune Company, publishers.

MAIL SUBSCRIPTION PRICES.
Mail subscription prices in Ill. [outside of Chicago], Ind., Iowa, Mich., and Wis.—Daily with Sunday, one year, $12.50.
Zones 3 and 4 in states other than Ill., Ind., Iowa, Mich., and Wis.—Daily, $7.50 per year.
Zones 5 to 8, inclusive, Canada, Mexico, and foreign—Daily, $12.00 per year.
Entered as second class matter Aug. 12, 1903, at the postoffice at Chicago under act of March 3, 1879.

6 NAMED BY WIRT APPEAR TODAY AT HOUSE QUIZ

To Tell Their Story of "Revolt" Dinner.

[Chicago Tribune Press Service]

Washington, D. C., April 16.—[Special.]—Bitter conflict on the floor of the house of representatives today wrote a preface to the second chapter of the congressional investigation into Dr. William A. Wirt's startling charges against radicals within the Roosevelt administration.

Before the select house committee named to sift the Wirt allegations will come tomorrow the six "brain trusters" named by the Indiana educator a week ago as the persons who told him President Roosevelt is just the "Kerensky of this revolution."

Six Who Will Appear.

The six are:

ROBERT BRUERE, chairman of industrial relations of the textile code advisory board.

DAVID CUSHMAN COYLE, member of the technical review board of the PWA.

LAWRENCE TODD, representative of the TAAS agency, official soviet news service in this country.

HILDEGARDE KNEELAND of the bureau of home economics, department of agriculture.

MARY TAYLOR, economist in the AAA consumers' counsel office.

ALICE BARROWS of the bureau of education.

None of them is expected to deny Dr. Wirt's story of the dinner in Virginia, at which they discussed with him the social and economic aspects of the New Deal. But all are expected to question his interpretation of their statements and possibly to ridicule his assumption that the "revoluion" to which they referred was a bloody one.

Big Brain Trusters Exempt.

The more important "brain trusters" named by Dr. Wirt last week probably will not be called to testify before the committee in spite of repeated Republican efforts to have them summoned. Controled by Democrats, the committee has rejected every attempt to bring Assistant Secretary of Agriculture Rexford Tugwell and other leaders of the administration radical element to the stand, and every indication is that the Democratic majority will stifle the inquiry after tomorrow's hearing.

As a curtain raiser to the second act of the Wirt investigation, Representative Harold McGugin [Rep., Kas.] today scored two major triumphs over Democrats on the committee whom he charged with having sought to discredit the Indiana accuser of the "brain trust."

From Chairman Alfred Bulwinkle [Dem., N. C.] Mr. McGugin forced a formal apology for stating erroneously that Dr. Wirt was imprisoned during the war for pro-German activities.

Following Bulwinkle's accusation early last week, McGugin secured proof of the statement's falsity and demanded a retraction on the part of the chairman. This Mr. Bulwinkle made today in the following speech on the floor of the house:

"In order to be fair and frank with the membership of this house, I wish to make this statement: On Wednesday, April 11, in response to a question asked me by the gentleman from Tennessee, Mr. Byrns, in a discussion which involved the conduct of the special committee of investigation of the house, I stated, among other things, that the committee was not persecuting or prosecuting Dr. Wirt.

"I stated, 'he was not here to be investigated. If he had been, I would have gone into his private character. If he had been, I would have brought out from him the fact that during the war, on account of his pro-German activities, he was confined to the jail at Gary, Ind. I did not bring any of that before the committee.' In correcting, revising and extending my remarks as provided under the rules of the house, I inserted the words 'whether or not,' which is now in the record. This should stand as it is.

Jail Report Untrue.

"After a thorough investigation of the report, which came to me by what any one would consider reliable sources, I am convinced that the report is not true; and, therefore, as a man and a member of this house, after ascertaining that the report was untrue and unfounded, and in order that no injustice might be done to Dr. Wirt, it is my duty to correct such statement made by me on the floor of the house on April 11. And I therefore tender my apology to Dr. Wirt.

"I also make this statement here today for the purpose of showing that the committee was not prosecuting Dr. Wirt. It was simply investigating whether or not the statements made by Dr. Wirt and read to the committee on interstate and foreign commerce by Mr. Rand were true or not."

Another McGugin Victory.

Shortly afterward the militant Kansan forced Representative John J. O'Connor [Dem., N. Y.] to retract an earlier assertion that McGugin deliberately violated the rules of the house by inserting a speech on the Wirt committee into the Congressional Record.

McGugin, according to O'Connor, slipped his speech into the Record without first obtaining permission of the house, as required under the rules. An investigation by Speaker Henry T. Rainey, however, disclosed that the Kansas had obtained consent.

ASSAILS DR. WIRT AS WALL STREET'S NAZI INSTRUMENT

Representative George Foulkes of Michigan paused in Chicago yesterday en route to Benton Harbor, where he will debate Thursday with Dr. William A. Wirt, Gary educator, whose charges that communistic theories are influencing the government recently stirred the nation. Debates at Niles, Hartford, and Detroit will follow.

Representative Foulkes said yesterday Dr. Wirt is "Wallstreet's" instrument in what will eventually be an effort to set up a Nazi dictatorship:

"We must face the issue—the fight between plutocracy and the people—and not try to laugh it away," he declared. "One or the other must rule. Every vested interest, every exploiter, every reactionary in America that votes is lining up behind this school teacher, who may be an educated fanatic or a deliberate schemer."

FARLEY'S HOME TOWN TURNS THUMBS DOWN ON HIS POSTAL CHOICE

Haverstraw, N. Y., April 16.—(AP)—The Democratic village committee of Postmaster General Farley's home town turned thumbs down tonight on the man he picked for postmaster.

By a vote of 13 to 5, it passed a resolution recommending James A. Brophy, retired brick manufacturer and former acting mayor, for the postmastership.

Senators Copeland and Wagner were notified of the committee's action.

Maurice F. Maloney, a member of the committee, and jailer at the county jail, read a telegram from Farley instructing him to take over the position, when Postmaster Everett F. Turner's term expires on May 29.

The committee ignored the telegram, called for names to be recommended, and did not consider Maloney.

DEAN HAS A WORD FOR IT WORTHY OF INVESTIGATION

As far as Dean Emeritus John H. Wigmore of the Northwestern university law school is concerned, these congressional investigators are a lot of old "scopotropists."

Not having any normal word to describe the penchant of the congressmen to investigate, the dean invented one, explaining it like this:

"It is derived," he said, "from 'scop,' which means to inquire or spy, and 'tropism,' which means the innate tendency of an organism to react to a definite manner of external stimuli."

In this instance, Dean Wigmore elaborated, the external stimulus is a notorious event from which a congressman can obtain political capital by posing as a patriot while neglecting his constitutional duty.

This isn't the first word that Dean Wigmore has made up. His scientific formation of words in his work on "The Law of Evidence" is known throughout the legal profession.

Marie Earle sends a special representative

MISS AVERY KRESSE

She will give personal consultations, chart your individual needs in Marie Earle cosmetics, and tell you just how to make the best use of them. See her this week in the Toiletries Section, First Floor.

MARSHALL FIELD & COMPANY

Hear Jean Abbey, *the Woman's Home Companion Shopper, tell of a personal tour through Marshall Field & Company at 9 a. m. over WBBM today.*

ROTHMOOR & BRUCEWOOD FUR TRIMMED COATS & SUITS

a de luxe group worth up to $95—at

$49.50

It's an event for connoisseurs—a gala affair featuring the *creme de la creme* of the coat and suit world—an exhibition of luxury and sumptuousness that will leave you breathless—deep silky furs of really divine beauty—coats and suits worth up to $95—at $49.50

Coats sizes 12 to 46—suits 12 to 20

TODAY AT 8:45—5TH FLOOR

MAURICE L ROTHSCHILD

MINNEAPOLIS — State at Jackson CHICAGO — ST. PAUL

MALING BROTHERS

Let's go!

the sport season is on!

Sport Shoes

$2.65

BUY YOUR SPORT SHOES NOW—GET A LONG SPRING AND SUMMER WEAR OUT OF THEM

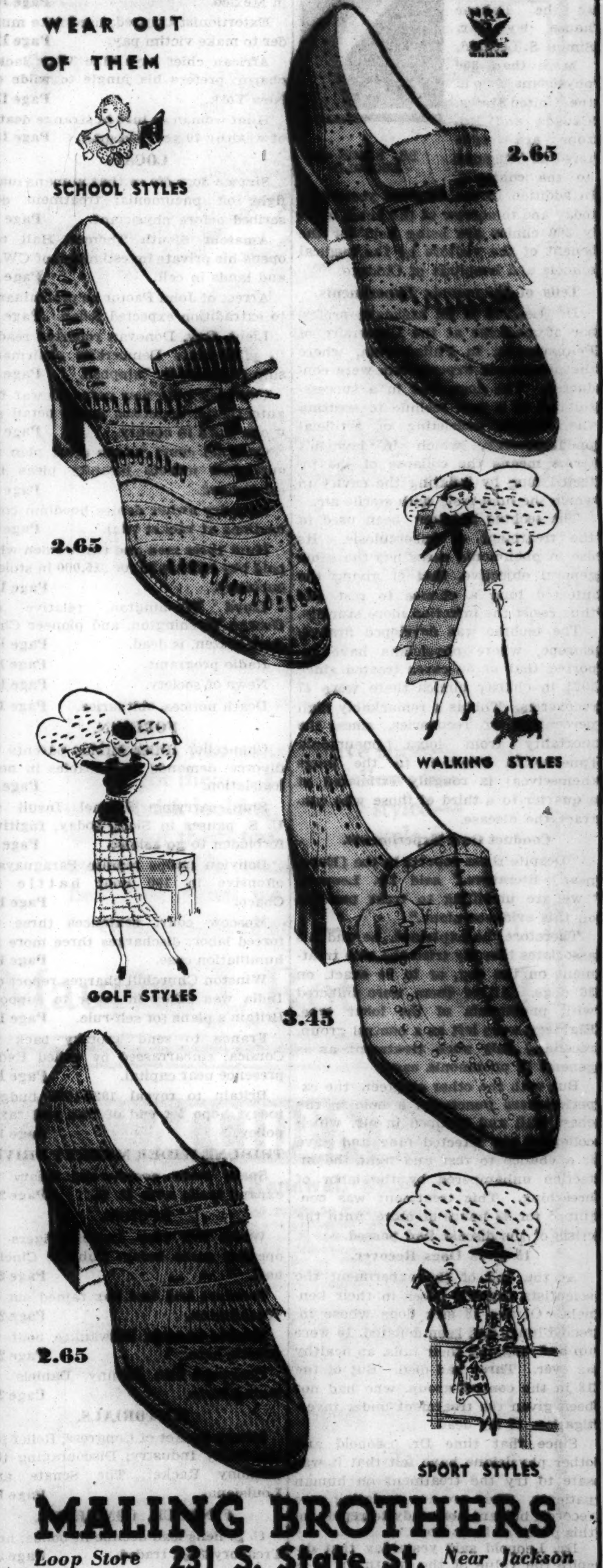

MALING BROTHERS

Loop Store 231 S. State St. *Near Jackson*

6320 S. Halsted St.

4039 W. Madison St. 2764 Milwaukee Ave. 3218 Lincoln Ave.

3249 Roosevelt Road 3249 Lawrence Ave. 1335 Milwaukee Ave.

All Neighborhood Stores Open Tuesday Night Till 10

BOTH STORES OPEN EVERY EVENING

Right now, ye'll save a $10 bill—if ye pick your suit from this special lot o' double-woven worsteds going at $25 wi' two trousers

Use the TEN PAYMENT PLAN!

Pay $5 at purchase and split the rest over ten weeks.

—and a grand lot of Spring Topcoats at $22.00

BOND CLOTHES

MADISON STREET (Next to Morrison Hotel)
Also WABASH AT MONROE
BOTH STORES OPEN EVERY EVENING

CATARRH, SINUS, COLDS RELIEVED OR MONEY BACK

Absolutely New Medical Discovery Creates Magical Results

Don't let catarrh, sinus infections or head colds lead to more serious conditions, requiring a dangerous operation. USE COPINOL, which quickly dissolves and eliminates mucus, clears the nasal passages, reduces inflammation and normalizes the entire head respiratory tract. Try COPINOL for that head cold tonight and tomorrow you, too, will praise this wonderful remedy. Stops catarrh and sinus troubles which may lead to mastoiditis. Enlarged diseased tonsils are many times due to abnormal nasal discharges. COPINOL corrects nasal conditions and tonsils will reduce. COPINOL gives positive results or it costs you nothing. So don't delay—try COPINOL NOW. $1 at Walgreen Drug or any good dealer.

Roxo WAUKESHA

ITCHING IRRITATION

Even in persistent cases where parts are sore and tender—comfort follows the soothing touch of

Resinol

NORTH DAKOTA'S GOVERNOR AND EIGHT INDICTED

U. S. Charges Collections from Relief Workers.

Fargo, N. D., April 16.—(AP)—Nine persons, including Gov. William A. Langer, were named in indictments today by a federal grand jury which has conducted an investigation into charges that government relief workers were forced to contribute to political funds.

GOV. W. A. LANGER.

Gov. Langer was removed as head of federal relief activities in North Dakota several weeks ago after Washington officials asserted preliminary investigation had revealed relief workers were forced to contribute to the support of the Leader, administration newspaper.

Terming the charges "politically inspired," Langer denied them and said he would welcome the investigation.

State Officers Indicted.

Others named in the indictments, which charge conspiracy to violate federal statutes, are Oscar Chaput, business manager of the Leader; State Senator Oscar Erickson of Kidder county, listed as publisher of the paper; State Highway Commissioner Frank A. Vogel, Harold McDonald, solicitor for the Leader; R. A. Kinzer, and Joseph Kinzer, Paul J. Yeater, and C. A. Hample.

P. W. Lanier, United States district attorney, issued the following statement:

"Indictments have been found and filed in cases against William Langer, Oscar J. Chaput, Oscar E. Erickson, Frank A. Vogel, Harold McDonald, R. A. Kinzer, Joseph A. Kinzer, and Paul J. Yeater and G. A. Hample.

Charges Two Plots.

"One indictment charges the defendants with conspiracy to violate the provisions of a statute that makes it an offense for one federal employé to solicit funds from another. Another indictment charges them with conspiracy to interfere with the proper administration of an act of congress.

"After a long drawn out and careful investigation a federal grand jury has returned indictments of such importance, both from the standpoint of the general public and the parties involved, that trials should be had as speedily as possible. It is the purpose of my office to press these cases to trial juries not later than the latter part of May."

GERMANY PROBES FAMILY TREES OF ARISTOCRATS

[Chicago Tribune Press Service.]

BERLIN, April 16.—"Marshal of Nobility" von Berg, president of the German Association of Aristocrats, today ordered a revision of the family trees of its members up to 1750 to make sure they are "racially pure" and do not possess a trace of Jewish blood.

The marshal issued the order for a new investigation of family trees after a conference with Chancellor Hitler. One and one-half per cent of the association's members were compelled to resign because their ancestors had Jewish blood in their veins.

The Ostpreussische Zeitung, organ of the East Prussian Junkers, declares the resignations indicate it is the nobility's intention to adopt Naziism without reservations.

Robbers Get $650 Loot in Two Drug Store Holdups

Two bandits held up two Liggett chain drug stores in the Town Hall district last night and stole a total of $650. They first appeared at 1201 Wilson avenue, where they threatened George Gerger, 5249 North Spaulding avenue, the manager, and got $250. Next they went to 3958 Sheridan road and took $400 from Leo Conney, 746 Bittersweet place, the manager.

Jap Naval Attache Found Hanged in Italian Hotel

NAPLES, Italy, April 16.—(AP)—Capt. Yusuke Ohtani, 40 year old Japanese naval attaché in Rome, was found hanged in his room in a hotel here today. Hotel attendants discovered the body hanging by a towel from a shower fixture. Capt. Ohtani had come to Naples to bid farewell to members of the Japanese naval mission which s sailing tomorrow.

Offering a large selection of
DRUMS
BASS
SNARE
FIELD
DRUM
OUTFITS
—by Ludwig & Ludwig
AMERICA'S COMPLETE MUSIC STORE
LYON & HEALY

Hero of Navy's Hawaii Flight Returns

Lieutenant Commander Knefler McGinnis, who led the VP squad of navy planes on record breaking flight to Honolulu last June, shown with his wife when they reached San Francisco a few days ago. The commander is en route to Washington to report for duty on May 15.

[Associated Press Photo.]

GERMANY CITES 3 REASONS FOR HIGH MILITARY BUDGET

LONDON, April 16.—(AP)—The present deadlock in disarmament negotiations, the need for replacing obsolete naval and air equipment, and the transformation of the reichswehr from a long term into a short term force, were cited by Germany in a note published tonight as justification for increases in her military appropriations.

The explanation had been demanded by Great Britain, supported by France, following upon scrutiny of the recent German budget, which also set aside $100,000,000 for Chancellor Hitler's Nazi storm troopers. The communication was sent to Sir John Simon, foreign secretary, and was announced in the house of commons tonight.

It pointed to "the present tangled and uncertain outlook" which makes the question of security one "of great importance." Regarding the increase in air appropriations the communication said they cannot be regard as an "armament budget" but rather a budget for air transport and protection. It is due to replacement of obsolete material by the state subsidized Lufthansa Air company and is chiefly caused by replacement of single-motored machines by multi-motored ones.

GEN. PERSHING HERE; PAYS CLUB SURPRISE VISIT

Gen. John J. Pershing, wartime commander of the American expeditionary forces, visited Chicago yesterday en route from Lincoln, Neb., to Washington. He left on the Capitol limited of the Baltimore and Ohio railroad.

Gen. Pershing paid a surprise visit to the annual spring luncheon of the Renaissance club in the Blackstone hotel. He visited the meeting with Gen. Charles G. Dawes and was introduced by Mrs. Marco Adrogna, president, during a patriotic program.

Other speakers were Maj. Gen. Preston Brown, commandant of the Sixth corps area, and Rear Admiral Wat T. Cluverius, commandant of the Chicago naval district.

Dislikes Wife's Hawaiian Costume; She Sues Him

Mrs. Eleanor Carlson, 32 years old, of 7327 Clayton street, thought a Hawaiian costume was a fine idea for a masquerade ball, so she wore one. But, she told Judge Joseph Sabath yesterday, her husband didn't think so, and became so angry that he beat her. The judge instructed her attorney, Harry X. Cole, to draw up an order for a $5 a week alimony, pending a hearing on Mrs. Carlson's bill for separate maintenance.

SENATOR DIETERICH SEES ADJOURNMENT AS AID TO BUSINESS

Washington, D. C., April 16.—(AP)—Senator W. H. Dieterich [Dem., Ill.] said today he favored adjournment of congress by May 15 so that "business might have a breathing spell."

"Manufacturers and merchants throughout the nation are considerably disturbed," he said, "over the multitude of measures pending in congress."

"The average citizen," he continued, "doesn't understand that the majority of disturbing proposals are merely introduced for the self-edification of the authors; that they have no chance of passing congress.

"They understand only that such bills are liable to be passed, and as long as there is a liability, manufacturers and business men throughout the nation feel uneasy to continue their plans lest commerce be disturbed by undesirable taxes."

Dieterich, who has just returned from a trip through Illinois, said he had discovered business sufficiently recovered there to start accomplishing constructive things as quickly as congress adjourns.

"I feel confident," he said, "that business would show tremendous strides if only we were to adjourn tomorrow.

"Major legislation should be completed by May 15, and I for one am anxious to conclude our sessions."

Bomb Does $300 Damage to Cut Rate Dairy Plant

Damage of about $300 was done early today by a bomb which was tossed through a rear window into the plant of the Lake Valley Dairy company, 3455 South Paulina street, a cut rate concern. Edward Gross, 19 year old watchman, who lives at 3655 South Hamilton avenue, was jarred by the blast. He ran outside, but could not find the bombers. Most of the damage caused by the bomb was done to the boiler room and furnace.

Austria Frees 160 Nazis; Seen as Move to Accord

VIENNA, April 17.—[Tuesday]—(AP)—More than 160 Nazis have been released from concentration camps during the last few days, it was officially announced early today. This action was interpreted in some quarters as indicating a tendency toward Austro-German reconciliation. The official communique merely explained that cessation of Nazi activities made the release of the prisoners possible.

SIX QUESTIONED ON TAX "FIXING," THEN RELEASED

Prosecutor Says He Will Reopen Case.

Six men, questioned on tax "fixing" charges, were freed by Judge Joseph Burke yesterday after a five hour secret session in chambers, and no contempt proceedings will be brought against them.

However, Assistant State's Attorney C. Vernon Thompson still maintained he had a grand jury case, and that he would confer on the matter today with State's Attorney Thomas J. Courtney.

Judge Burke, although he virtually exonerated the men, said he would reopen the personal property tax suit against the Pie Bakeries, Inc., 1751 West Austin avenue, in which the alleged fraud appeared.

Charges "Dummy" Books Used.

According to Prosecutor Thompson, the 1931 tax bill on personal property of the bakery company was reduced from $9,179 to $870. This was done, he said, when a dummy set of ledger books for the company was produced in court before Judge Burke, purporting to show the value of property at $18,000 instead of $127,000, as fixed by the assessor.

On this evidence, Judge Burke rendered a judgment of $870. Mr. Thompson and Chief Investigator Eugene V. O'Connor yesterday led a raid on the offices of Attorney Abraham Golan, 33 North La Salle street, and Golan and an associate, Attorney Charles Elias, were called in for questioning.

The others quizzed, all employés of the bakery concern, are: John W. Ream, local manager; Frank Miller, garage foreman; his brother, David, plant superintendent; and Harold Karbach, a bookkeeper.

Deny "Fixing" Books.

When the long session in Judge Burke's chambers was over, the judge said all the men had denied any connection with the supposed "fixing," and that he was inclined to believe them. One of the men, he said, had been guilty of technical perjury, but since the man was of good character, was married and had a family to support, the judge was not inclined to send him to jail.

He added, however, that he was directing the assistant state's attorney to draw up a petition to reopen the tax case. When asked if that petition would charge fraud, he hesitated, then Thompson put in:

"Of course. Our petition will charge that fraud was used."

All six men were then released, on the promise that they would return if called.

Two Confess Smashing Windows; Held to Jury

William Rawson, 25 years old, 4556 North Paulina street and George Smith, 20 years old, 1758 Sunnyside avenue, said by police to have confessed to breaking eight plate glass windows in an insurance racket, were held to the grand jury yesterday in bonds of $8,000 each by Judge Lambert K. Hayes on charges of malicious mischief. Abraham Benjamin, 37 years old, 3925 Montrose avenue, an insurance broker allegedly involved in the conspiracy, was granted a continuance until today.

IOWA ASKS FEDERAL LIQUOR TAX CUT TO FIGHT BOOTLEGGING

Des Moines, Ia., April 16.—[Special.]—Seeking federal aid in its war on bootlegging, the Iowa liquor commission announced today that it had sent a petition to President Roosevelt asking that he reduce excise and import levies on all liquors.

The commission report, revealed by Harold M. Cooper, chairman, cited high liquor prices as the best protection for the bootlegger now that repeal of the eighteenth amendment has removed his monopoly on sales.

"If the present tax upon liquor be maintained," the petition reads, "exactly to the extent thereof must this commission increase its price. And with mathematical exactness every penny of such increase is a penny added to the power of the bootlegger."

The commission's letter explained that no state tax was being assessed in Iowa, since the state "hopes to drive out bootlegging by competition as well as by law." The state cannot do this, the letter states, "if to the cost of all liquor is added the heavy burden now imposed by the United States government."

The petition asks removal or reduction of the "tax that experience shows is added to and borne by legitimate industry and is evaded by the law violator."

HUEBSCH'S WIDOW SUES WEBER OVER STREETS OF PARIS

County Commissioner Charles H. Weber and two associates were named in a suit filed yesterday in the Circuit court seeking damages of $50,000 for "harassing, annoying and intimidating" officials of the 1934 Streets of Paris concession at the World's Fair. The suit was filed by Mrs. Helen M. Huebsch, widow of the late State Senator Arthur Huebsch, who was president of the 1934 Streets of Paris concession.

Mrs. Huebsch, in her suit, asks that Weber and his associates, Charles Conrad and Arthur Schroeder, be enjoined from filing further suits against the officials of the concession and that they be restrained from continuing their alleged practices.

Weber who held the beer concession in last year's Streets of Paris unsuccessfully brought suit last December to force the new management of the concession to continue to recognize his right in the distribution of beer. Superior Judge William J. Lindsay at that time ruled against Weber who had contended that his contract was for the "duration of the Fair."

FIND MAIL FLOWN BY THREE YANKS MISSING IN CHINA

SHANGHAI, April 17.—[Tuesday.]—(AP)—A water soaked mail package, identified as having been carried in the plane of three American flyers missing since last Tuesday, was found today by a native fisherman on the south side of Hangchow bay.

Aware that the company which owned the lost plane would offer a reward, fishermen took the package to the concern's representative in the vicinity and it was identified as having been shipped on the missing airliner.

The Americans on the plane were James Frink, Miami, Fla.; Robert Gast, formerly of Chicago, and Ivan Carlson, Donna, Tex. A Japanese business man was traveling with them as passenger. The finding of the package, which was hauled in in a fish net from the bottom of the bay, resulted in renewed hope that at least the bodies of the missing flyers will be found.

TAX PENALTY ON; DEADLINE THRONG PAYS 19 MILLIONS

TAX COLLECTIONS.

Real estate tax collections yesterday, including those for 1932, were $5,484,022 making a total of $143,337,821 collected since enforcement of the Kerner-Skarda act began on April 28, 1933. The day's collections of real estate taxes and the uncollected taxes for the four years are shown as follows:

	1928	1929
April 16 ......$	4,945	$ 56,312
Uncollected	14,601,495	39,335,878
	1930	**1931**
April 16 ......$	46,203	$ 178,664
Uncollected	63,279,767	57,637,243

The day's collection of 1932 real estate taxes totaled $5,197,898 and of 1932 personal property taxes $14,183,546.

Cook county taxpayers who had failed up to last night to pay all of their 1932 personal property taxes and the first instalment on their 1932 real estate tax bill will be assessed the penalty of 1 per cent for each delinquent month, County Treasurer Joseph B. McDonough said yesterday. Although the official deadline for the payment of taxes was midnight, Sunday, payments were accepted yesterday without adding the penalty.

Hundreds of tax payers swamped the offices all day. At times there were as many as 1,500 in line. Thousands of others mailed checks. All letters postmarked before midnight last night were accepted under the deadline.

Chief Auditor George Hagenhauer said last night the totals of 1932 tax collections, exclusive of payments through the mail, was $27,343,199 for real estate and $21,409,936 for personal property.

The county treasurer yesterday distributed the following amounts of 1932 tax collections to the larger local governments: City, $1,000,000; State, $200,000; Forest Preserve, $50,000; Sanitary District, $200,000; South Parks, $100,000; West Parks, $50,000; and Lincoln Park, $60,000.

Colleen Moore Sues to Get $1,500 Rent from Selznik

Hollywood, Cal., April 16.—[Special.]—Colleen Moore, movie actress, filed suit today against David O. Selznik, motion picture producer, asking $1,500 for one month's rent of her estate in Bel-Air, now leased to Marlene Dietrich, from Nov. 6, 1933, to Dec. 6.

Chicago's Greatest Topcoat Sale!

Polo Coats! Single Breasteds! Double Breasteds!
Every Style Imaginable! All Popular Patterns and Colors
$15
You've Seen This Quality Only At Far Higher Prices!
BREATH-TAKING VALUES—UNEQUALED ANYWHERE!
BENSON & RIXON CO.
220 South State St.—Northwest Corner Quincy
4552 Broadway 1301 Milwaukee Ave. 1040 Lake St., Oak Park
Outlying Stores Open Tuesday and Thursday Evenings — All Stores Open Saturday Evening

Today's Feature at O-G
Exclusive short-vamp O-G pumps in
RIBALIN*
the new swirl fabric in
BLUE
BROWN or BLACK
Unusually Low Priced for Such Extremely High Quality
$5.50

Also see the countless other new O-G creations in Ribalin and Kidskins . . . beautiful, exclusive O-G shoes priced at $3.50, $4, $4.50 and up.
O'CONNOR & GOLDBERG
205 STATE STREET, SOUTH . . . Near Adams
4616 Sheridan Rd. 159 W. Madison St. 6348 S. Halsted St.
3300 Lawrence Av. 4040 W. Madison St. 835 E. Sixty-third St.
3225 Roosevelt Rd. 2748 Milwaukee Av. 1253 Milwaukee Av.
O-G OUT-OF-THE-LOOP STORES OPEN TONIGHT
*RIBALIN...Trademark applied for

FIELD'S for COATS

Sizes 40½ to 52½
Tailored on Mature Lines for the Larger Woman
MONOTONE TWEED
Is Budget-Priced
at $29.75
Its soft all-wool weave is a good weight for wear right now. The simple dignity of its lines is kind to heavier figures. Grand for everyday wear and perfect for travel (its generous sleeves make it easy to slip on and off even over a suit). Lined with quality crepe, you can see it's a "special" at this price.
Gray or Tan
Larger Women's Apparel Sixth Floor, South, Wabash
MARSHALL FIELD & COMPANY

SAFEWAY BUS DEPOT
Save over 50%
NEW YORK $15
ONLY 27 HOURS
LOS ANGELES $25 DETROIT $3.75
BOSTON $17 CLEVELAND $7.50
407 S. WABASH or Brevoort Hotel Lobby
Phone WABASH 6171

The Men's Store
Monroe at Wabash

Starting This Morning
A SALE
Of Several Hundred Pairs of Clocked and All-over Patterned
HOSIERY
3 pairs $1
With four thread reinforced heel and toe—Long, snug-fitting tops—Comfortable, well-shaped feet and ankles.
CARSON PIRIE SCOTT & CO
Men's Hosiery, First Floor.

Crosby Square
Authentic Fashions
SPRING SHOES
$6
Fine calfskins and imported Scotch grains
Some men like conservative shoes—we've got them. Young fellows like theirs brisk looking, smartly styled—we've got them too. Every style for every possible occasion—and the best shoe value we know of at $6
Other Crosbys to $6.50—8th floor
Maurice L Rothschild
State at Jackson

COUPON FOR TRIBUNE ACCIDENT INSURANCE POLICY

For New Policy or Renewal, $1.25 a Year

To secure the Chicago Tribune-Federal $7,500.00 Travel Accident Insurance Policy, or to renew for another year one previously issued to you, cut out and fill in the application below and send it with registration fee of $1.25 to Tribune Insurance Dept., Federal Life Insurance Co., 168 N. Michigan Ave., Chicago, Ill. Remit by money order or check payable to Federal Life Insurance Company. (During the first five years, as provided in the policy, the value of all specific indemnities increases 10% each year the policy is renewed.)

☐ NEW POLICY OR ☐ RENEWAL
Check here if you wish new policy — Check here if you wish old policy renewed

APPLICATION for $7,500.00 TRAVEL ACCIDENT INSURANCE POLICY
Issued to Readers of the Chicago Tribune

If Renewal, write Policy Number here. No. ....

(If you wish a new policy ALL QUESTIONS BELOW MUST BE ANSWERED. If you wish to renew a Policy previously issued to you, indicate above and fill in name, address and policy number.)

Do you apply for a $7,500.00 Travel Accident Policy in the Federal Life Insurance Company, issued only to Readers of The Chicago Tribune?.....

What is your Full Name?..........

Address?.......... Number Street

.... City State

What is your Age?........Place of Birth?..........

Date of Birth? Month..........Day..........Year..........

Are you Totally Blind or Deaf?..........Are you Crippled to the Extent That You Cannot Travel Safely in Public Places?..........

What is the name and address of person to whom you want this insurance paid in case you are killed? (If not answered insurance will be payable to your Estate.)

Beneficiary's Name?..........

Relationship?..........

Address?..........

Do you certify that you are or will become a reader of the Chicago Tribune?..........

Sign your name here..........

NOTICE: Not more than one policy will be issued to any one person. Issued Only to Applicants Over 10 and Under 70 Years of Age.

16 DOGS DIE SO MEN MAY FIGHT OFF PNEUMONIA

New Treatment Described at Doctors' Congress.

[Continued from first page.]

scar tissue, the result of tuberculosis or other previous infection of the lung. Dr. Leopold also warned of the danger of overinflation of the lung cavity, which displaces the heart and large blood vessels and may cause a circulatory collapse.

The probability that most tuberculosis develops in childhood was stated in another paper presented by Dr. Charles Hendee Smith of New York, who urged greater attention by the medical profession to the identification of the early stages of the disease in children and their subsequent treatment to prevent the disease from becoming active. Dr. Smith is professor of pediatrics [diseases of children] at New York university and director of the children's medical service of Bellevue hospital in New York.

"Increasing evidence points toward the view that adult tuberculosis is a recrudescence of a childhood infection rather than reinfection from without," Dr. Smith said. "The commonly accepted differentiation between tuberculosis infection and tuberculosis disease is a dangerous one and should be discarded. There is no infection without disease."

What Skin Tests Show.

There are satisfactory skin tests for determining the presence of tuberculosis bacilli in the body, Dr. Smith pointed out. These tests have shown that in New York 10 per cent of children under 2 years old have such an infection, 15 per cent of those 4 years old, 30 per cent of those 10 years old, and 40 per cent of those at the age of puberty. The incidence is lower in children of more prosperous families and in smaller communities.

Where the tuberculin skin reaction test shows the presence of the infection the physician should determine, by X-ray and physical examinations, the seat of the infection, and then determine whether the disease is active, Dr. Smith said.

"A child with activity, as shown by fever or local signs of the active disease, needs the same treatment as in the active adult disease—complete rest cure, with planned régime and diet," he said.

Diseases Animals Give to Man.

Diseases transmitted to man from animals through viruses, the disease bearing substances of which elude detection under the microscope and pass through the finest filters of medical laboratories, are becoming increasingly important, declared Dr. Karl F. Meyer of the University of California. Most of such diseases show an increasing number of cases, he said.

Dr. Meyer, in his paper, divided the diseases into two classes, those to which insects are the carriers, typified by yellow fever, dengue and Riff valley fever, and those contracted directly from warm blooded animals by man. The latter group includes rabies, foot and mouth diseases, psittacosis, parrot fever, a series of infectious anemias contracted by humans from horses, and looping ill, an ailment contracted from sheep, comparatively unknown in this country, but prevalent in Scotland.

Rabies Transmitted by Bats.

Rabies, it has been known for a long time, is transmitted by coyotes and similar wild animals in addition to dogs. Only recently, Dr. Meyer said, it has been found that it is also transmitted by vampire bats on the Island of Trinidad.

Distemper, which annually kills or cripples thousands of dogs, is caused by a filterable virus. So is the common cold of humans.

Psittacosis, or parrot fever, is essentially a form of pneumonia, since that is the generic term for a group of chest and lung infections. Theoretically, Dr. Meyer said, it could be completely wiped out if the public were educated to appreciate the possible danger of contact with various pet birds, including canaries, and if the purchasers of such pets demanded health certificates for the birds.

Problems of Heart Disease.

With decreases in mortality from other causes, and the lengthening of the average life span, life depends more and more on the condition of the heart and arteries, which is largely governed by heredity. Dr. Nathan S. Davis III of Chicago, member of the publicity committee of the meeting, pointed out in a preliminary summary of the problems of heart disease which are to form one of the principal subjects of discussion before the assembled physicians.

Whether life is to "begin at forty," he warned, depends largely on the manner in which the man of that age regards the limitation imposed on his conduct by his heart and arteries.

"Death from heart ailments are increasing," said Dr. Davis. "The right diet, moderate, non-competitive exercise and avoidance of worry, anger or complete exhaustion are the remedies. Sport should be for exercise rather than competition. Eighteen holes of golf are all right, provided a man feels well at the end, but suicidal otherwise."

Yesterday's meetings were opened by addresses of welcome by Dr. James B. Herrick, general chairman of the clinical session; Dr. Austin A. Hayden, president of the Chicago Medical society; and Dr. Irving S. Cutter, dean of Northwestern university medical school. Dr. George Morris Piersol of Philadelphia, president of the College of Physicians, responded.

ENDS HIS LIFE WITH POISON.

Edward Sokel, 26 years old, 1422 South Trumbull avenue, committed suicide by swallowing poison yesterday, apparently while despondent over ill health.

News Services Under Fire in Turbulent House Session

[Chicago Tribune Press Service.]

Washington, D. C., April 16.—[Special.]—Boiling with indignation, the hectic house of representatives today came within an ace of investigating itself.

Some one, it appeared, had spilled some beans, and even though they weren't very vital beans, there arose a righteous clamor for the spiller's punishment. For more than an hour the teapot tempest raged and roared and members raved and ranted. When suddenly it subsided, exactly nothing had been accomplished by it all.

It was Representative Lindsay Warren [Dem., N. C.] who started things off, but he didn't last long in the hubbub which followed. Mr. Warren asked, innocently, "what was going to be done" about the publication in a local newspaper of the names of 131 congressmen who had signed the discharge petition on the Frazier-Lemke inflation bill.

House Rules Are Cited.

The rules of the house, Mr. Warren recalled, insist that the signatures on such a petition remain secret until the required quota of 145 names makes the document effective. How, he asked, had the newspaper in question obtained the secret names, and what could be done about it.

"Turbulent Tom" Blanton of Texas knew the answers and up he leaped.

"That information could reach the newspaper only through two avenues," he declared, just as though the house didn't already know all about it. "One, by some employé of the house, and second, by some member giving the information. Is not that the fact?"

Assured that it was the fact, he arrived at this deduction:

"Then somebody connected with the house of representatives has violated the rules of the house."

Rainey Says He's Powerless.

Speaker Rainey interrupted to announce that the chair could do nothing about the deplorable incident. If a resolution calling for an investigation were introduced, he suggested, it would be given proper consideration.

So Mr. Blanton offered a resolution there and then calling on the rules committee to "inquire into and find out what member or employé of this house has violated the rules."

Introduction of the resolution gave the Texan the floor and for more than an hour he made the most of it. He started out to deplore the publication of the names, the alleged violation of the rules of the house. But before long he had launched into a belligerent attack upon the Associated Press and the Hearst news services.

Wants Reporters to Obey.

"This house is supreme here in reference to its own business and when it passes a rule and says that information shall not be given out, Mr. Hearst ought to obey it, and the Associated Press ought to obey the rule and we ought to take every one of these sixty-two reporters out the gallery and tell them they cannot sit there any longer if they violate the rules," he shouted.

He kept the tirade going until Representative Robert F. Rich [Rep., Pa.] stopped him short:

"If the gentleman from Texas would not shoot so much hot air, but get up a resolution in here we could try to change these rules and then we would help the gentleman."

"Every word the gentleman says will be cut out," the Texan shouted, "because I am not yielding to him."

"You are not cutting it out," Rich retorted, "because I am putting it in here. If you would not play politics, but start to do some work to help the country, we would get somewhere."

The turbulent "Tom" was livid now with anger.

"Associated Press Satellite."

"Mr. Speaker," he bellowed, "I ask that this Associated Press satellite sit down."

Chairman William Bankhead [Dem., Ala.], of the rules committee, finally poured oil on the situation.

"I trust that the gentleman from Texas will not insist upon action on his resolution this morning," said Mr. Bankhead, "for this reason: The resolution of the gentleman is hurriedly prepared, and although it sets out what he seeks to accomplish, I call the attention of my friend that in the form in which the resolution is framed it would be an innocuous resolution as far as any result is concerned."

Mr. Blanton took the advice. He had spoken his mind about matters at hand and he was satisfied. Mollified by Mr. Bankhead's statement, he withdrew his resolution and the delayed business of legislating went on once more.

SOVIET ENVOY GUEST OF D.A.R.; STIRS MEETING

[Continued from first page.]

It praised the D. A. R. for its "steadfast support of our ideals of liberty and of progress." Mrs. Magna had everybody stand as a tribute to the President and pledged her organization to "uphold him as he transacts the business of America."

Greeting from President.

In his greeting the President said:

"The patriots of the revolutionary period handed down to their successors and to us the nobles heritage which divine providence has entrusted to any people. The extent of their achievement sometimes veils from us a full understanding of their distresses and their difficulties and tends to obscure our vision of the unconquerable spirit of the time, the spirit of the birth of America. Let us keep in mind not only what those men and women did, but also how they made their very obstacles a part of their success.

"What we are doing for these years and to us the noblest heritage which and for our future is the same task in mind as that of our fathers; it holds the same necessity of devotion to the common weal; under new conditions and with an empire of country and of people, who are to keep assured a land of equality of freedom; this is the sacred charge which is ours.

"Well do I know that no body of American citizens could be more steadfast in their support of our ideals of liberty and of progress than are the Daughters of the American Revolution."

"But I Avoid Hysteria."

Earlier in the day, in her opening speech, Mrs. Magna had replied to that element in the organization which has found her too gentle with some of its pet policies, by saying: "I admit to enthusiasm, but I avoid hysteria."

That this opposition to Mrs. Magna's liberalism may stir up trouble for her was silghtly foreshadowed this afternoon when Mrs. George Thacher Guernsey of Kansas, a past president in a more militant era, declared:

"The D. A. R. still believes in democracy. It is well aware that there are many brain trusters who blatantly aver that democracy is a failure, or their guarded statements imply it. But American society still believes that the disorders which threaten America can be removed without destroying the nation. We stand for reform, not revolution."

But the thing everybody will remember about today's session is the joining of the U. S. S. R. with the D. A. R.

COUNTY BOARD PICKS GRAND JURY FOR MAY TODAY

Acting on instructions from the chief justice of the Criminal court, the county board will meet this afternoon to select the regular May grand jury. Two weeks ago the county commissioners broke sixty years of precedent in selecting the April grand jury by drawing 23 men in compliance with an amendment to the state grand jury law, which became effective Jan. 1. Previously, the grand jurors had been chosen from a list of 60 men picked by the county jury commissioners. Under the law as it now stands the jury must be chosen twenty days before it begins service.

County Commissioner Maurice F. Kavanagh, who will act as president of the board today in the absence of Emmett Whealan, said that he would ask the jury commissioners for a list of prospective veniremen from which the grand jurors may be drawn. If the jury commission refuses to supply this list, the board members will be asked to place the names of several candidates on paper and drop them into a hat, from which the 23 names will be drawn.

Girl and Three Men Held as Filling Station Robbers

A girl and three men, alleged gasoline station robbers were held to the grand jury by Judge Frank M. Padden yesterday. They are Miss Lorraine Ferris, 22 years old, 1861 Winnebago avenue, said to have acted as the gang's chauffeur; George Coleman, 27 years old, 4839 Irving Park boulevard; Albert Eastman, 21 years old, 5281 Northwest highway, and John Kadlicek, 27 years old.

STEVENS BUILDING RESTAURANT
17 No. State St.
16 No. Wabash

Our tables are big enough to give you plenty of room . . . that's pleasant . . . then, they're far enough apart to please, too . . . and close enough to be chummy . . . you know. . . .

LUNCHEONS 50C
DINNERS 75C

Stevens BUILDING
ELEVATOR TO 8TH FLOOR
RESTAURANT

RESORTS AND TRAVEL — Ocean Travel. | RESORTS AND TRAVEL — Ocean Travel. | RESORTS AND TRAVEL — Ocean Travel.

S.S. LURLINE · S.S. MARIPOSA · S.S. MONTEREY · S.S. MALOLO

Hawaii
One way from California as low as
$110 ★ $75
FIRST CLASS CABIN CLASS

Proud, majestic liners with a flair for smartness, a love of gaiety, a genius for entertainment. By the magic of their speed you can enjoy 12 days of Hawaii's perfect weather in a 3-weeks' round trip from California.

Slash in rail fares..Pullman surcharge reduced..doubly emphasizing low fares to California, Hawaii, New Zealand, Australia.

SOUTH SEAS · NEW ZEALAND · AUSTRALIA
via Hawaii, Samoa, Fiji

Sail on the mighty "Mariposa" or "Monterey" to the charming lands of the South Pacific. To New Zealand only 15 days from California . . . to Australia only 18! The regular low fares are matched in economy by All-expense Tours . . . with no concessions to comfort, whether you travel First Class or Cabin Class.

'ROUND the WORLD via AUSTRALIA . . . FASCINATING NEW ROUTES AND SHIPS. APPEALINGLY LOW FARES.

Ask your travel agent for brochures and details, or
Matson Line · Oceanic Line
230 N. Michigan Ave., RAN 8344, Chicago · 535 Fifth Ave., MU 2-3684, New York

Around the World—20,000 Miles
$426 (including transcontinental fare to United States). N. Y. K. Line (Japan Mail), 40 N. Dearborn St., and Cunard Line office, or local tourist agent.

WHITE STAR LINE
ATLANTIC TRANSPORT LINE—RED STAR LINE—To all principal points in Europe.
INTERNATIONAL MERCANTILE MARINE CO.
1 Broadway, New York City.

PROTECT YOUR FUNDS WITH THE NEW DOLLAR SIZE AMERICAN EXPRESS TRAVELERS' CHEQUES

We're Proud of This . . .

GROSGRAIN REVER COAT $49.50
FROM OUR "SECOND" COLLECTION OF MID-SPRING COPIES, PROVING HOW DISTINCTIVE LESCHIN'S UNTRIMMED COATS CAN BE!
$25 TO $95.

Leschin
318 SOUTH MICHIGAN

The Men's Store
Monroe at Wabash

Dark Brown
Oxford Grey
Cambridge Grey
Grey with Checks

The Camels Ought to Do Something About These
TOPCOATS
$35

They're mohair (angora goat to get technical) and, in appearance and softness, dead-ringers for camel's hair. You don't have to take our say-so for it—come in and see for yourself and when you do, bear this in mind—Topcoats of mohair didn't get where they are today because of their resemblance to camel's hair, but because of their own worthy characteristics, which we dug up from a well-known dictionary on dry goods.

Mohair is the hair or wool of the Angora goat—a brilliant, tough fibre of enormous durability—warm, light in weight and amazingly soft. Mohair fibre in all textile goods is conducive to strength as well as desirable beauty. Fabrics composed of Mohair are also esteemed for their dust defying qualities which fits them especially for traveling.

CARSON PIRIE SCOTT & Co
Coat Room, Second Floor.

North Side women
LIKE THIS NEW WANT AD OFFICE IN TRIBUNE TOWER

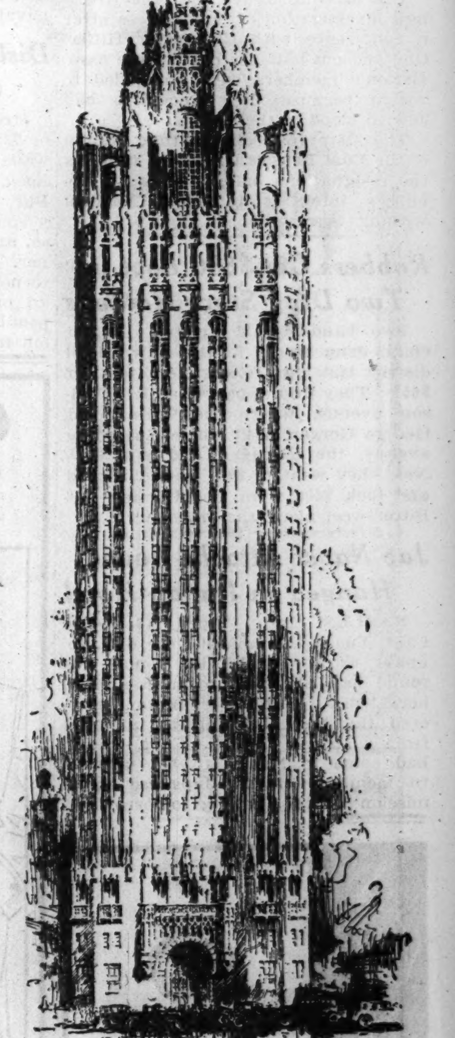

● Open only a short time, the new Tribune Want Ad office, located on the ground floor of Tribune Tower, has already become popular with women living on the North side.

Every aid to help the inexperienced woman want ad user is available at this new office. Quiet, beautifully appointed surroundings; comfortable chairs and properly equipped desks; the services of courteous, well-trained want ad writers.

This new want ad service office in Tribune Tower is conveniently close to all transportation. Buses stop at the door. If you drive your own car, parking space is available on Michigan Avenue (from 11 a. m. to 4:30 p. m.) and on the lower level (unlimited parking time) at the foot of Tribune Tower.

If you are in doubt about the best way to write a want ad to sell furniture, rent a room or an apartment, hire household help, sell jewelry, paintings, or antiques, find lost articles or the family pet, sublet an apartment, or use want ads for any purpose, drop in at the Tribune's want ad office in Tribune Tower.

Hours:
Daily, 8 a. m. to 10 p. m.;
Sunday, 9 a. m. to 5 p. m.

Chicago Tribune
THE WORLD'S GREATEST NEWSPAPER

ADVERTISING AND PUBLIC SERVICE OFFICES
Tribune Tower Lobby and One South Dearborn

FACTOR FACES ARREST TODAY IN SWINDLE CASE

Extradition Action Seen as End of Long Fight.

John Factor, international speculator, kidnap victim and gangster Nemesis, who testified against Touhy hoodlums, probably will be arrested today and placed in the De Kalb county jail at Sycamore. Thus will terminate his three year fight to forestall attempts of the British government to return him to England for trial on charges of defrauding investors of some $3,000,000.

At 10 o'clock this morning Factor, whose career has ranged from shining shoes in a barber shop to gambling and clicking glasses with the élite, will appear before Federal Judge Philip L. Sullivan. At that time attorneys for the British crown will move to have the order staying the mandate of the United States Supreme court vacated.

Resigned to Arrest.

Factor last night seemed resigned to his arrest and said that he would appear in court in person. Now that the Touhy gangsters, who kidnaped him and held him for ransom last spring, have been convicted, no one seems to be interested officially in holding Factor in Chicago. The state's attorney's office has announced that any further continuance of the extradition will not be made at the request of the state's attorney.

"There is nothing further that I can do," Factor said. "If the court thinks that I am guilty and should be extradited, I am willing to return to England."

No one seemed to know exactly what would be the status if Roger Touhy and his three hoodlum followers, now serving 99 year sentences for his kidnaping, were granted a new trial. Factor's testimony was considered largely responsible for the conviction of his kidnapers, and previous attempts to rush extradition were objected to by Assistant State's Attorney James V. Cunningham.

No Sign of Political Aid.

Various reports that political leaders in Washington had interested themselves in the case have circulated through the United States courthouse, but so far there has been no tangible evidence of such an interest. So far the warant of surrender has not been signed by the state department, but in the ordinary case of such matters this would not be done until requested by the British government. The British ambassador has indicated that such a request would not be made until Factor, now at liberty in bonds of $50,000, has been arrested in Chicago.

If the warant of surrender is not issued in sixty days after incarceration the law provides that a person held for extradition shall be released. Last night this seemed to be Factor's last recourse against a return to England.

7 PASSENGERS HURT AS TROLLEY JUMPS SWITCH

Seven passengers, all men, were injured last night when a Western avenue street car jumped a switch in front of the Western avenue car barns at Roscoe street. Only one of the passengers was seriously hurt. He is George Ritter, 45 years old, 3651 North Claremont avenue, who suffered a possible skull fracture.

The switch which threw the car off its course is one of the many leading into the car barns. As the trolley north bound, hit the switch, it veered diagonally, throwing the rear end of the car sharply outward. Several of the passengers on the platform were thrown into the street. All those injured had been standing on this platform

The injured were taken to the Martha Washington hospital. Besides Ritter, they were Tony Lester, 2719 North Campbell avenue; Charles Flack, 2524 Cullom avenue; Frank Gable, 1929 Clybourn avenue; Bernard Milroy, 2509 Blaine place; Frank Masek, 5629 North Karlov avenue, and Colnel Sanders, Negro, 1012 Ayres street, Evanston. Gable suffered a possible leg fracture. The others received minor bruises and cuts. The street car company refused to give out any information on the accident.

Canal Zone Bars Peru Warship from Dry Dock

[Chicago Tribune Press Service]

PANAMA CITY, April 16.—Panama Canal authorities today refused dry docking privileges at Balboa for Peru's major cruiser, Coronel Bolognesi. The warship has been here for more than a week. The vessel needs new boilers.

How One Girl Lost 25 Lbs. of FAT

Here's how one clever girl safely solved the problem of overweight. Miss Tucker of Miami, Fla., writes: "Have taken 3 jars of Kruschen and lost 25 lbs. It's everything you claim. I've told my friends and they are now using Kruschen for the same reason and are very pleased."

What a glorious satisfaction to know that now you can reduce SAFELY and comfortably with the same treatment so many physicians prescribe — a half teaspoonful of Kruschen Salts in a glass of hot water every morning before breakfast. Kruschen not only reduces double chin, ugly fat on hips, waist, thighs and ankles but it's actually a health treatment which builds up superb physical fitness, youthful vigor and gives you clear skin, sparkling eyes.

A jar lasts 4 weeks and costs but little at druggists everywhere—imitations are numerous—so protect your health—accept nothing but Kruschen—the SAFE, TESTED and proven way.

New Comfort for Those Who Wear FALSE TEETH

No longer does any wearer of false teeth need to be uncomfortable. FASTEETH, a new, greatly improved powder sprinkled on upper or lower plates, holds them firm and comfortable. No gummy, gooey, pasty taste or feeling. Deodorizes. Get FASTEETH today at Walgreen's or any other good drug store.

REGENT IS ILL

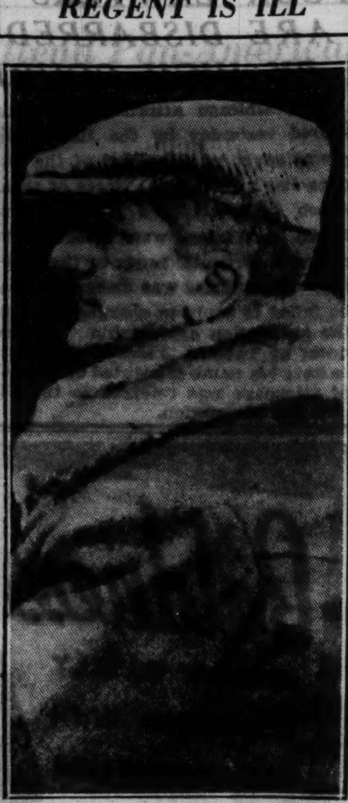

ADMIRAL HORTHY.
[Acme Photo.]

BUDAPEST, April 16.—(AP)—Admiral Nicholas Horthy, regent of Hungary, was ill in bed with influenza today, but, in an official announcement, his physicians said the populace did not need to be alarmed in view of his strong constitution. He is 66 years old.

Admiral Horthy rose to the highest command of the Hungarian navy during the world war and, afterwards, was made regent of his nation, the only one to remain a monarchy.

He steadfastly opposed attempts of the former Emperor Charles to regain the Austrian crown, however. Two years ago he named the man who led the troops against Charles, Gen. Julius Goemboes, prime minister of Hungary.

WOMAN QUIZZED ON HAIRDRESSERS' SHOPS VIOLENCE

Lieut. Charles Egan of the state's attorney's police yesterday raided the Master Hairdressers' association, room 1223 Steuben building, and took into custody for questioning Mrs. Martha Raymond, whose husband, Arthur, is head of the association.

The raid, according to Capt. Daniel Gilbert, investigator for the state's attorney's office, was made as the result of a dozen complaints from beauty parlor operators who declared their establishments had been targets for window smashings and stench bombs after they had refused to join the association.

Mrs. Raymond denied that the association used terroristic methods to increase its membership. Her husband, she said, took over the organization last February, and it is now operating on a 12 year charter. Its purpose, she added, was to improve conditions in the industry and to stabilize prices. Mrs. Raymond was released after she had made a statement, but records seized in the office were retained by the police. The search for her husband was continued.

URGES PASTORS TO FIGHT LEGION 'FISCAL RULE'

Methodist ministers of the Chicago area meeting in the Chicago Temple were told yesterday that the attempted domination of the fiscal policies of the nation by the American Legion is a menace. The speaker, Samuel S. Wyer, consulting engineer of Columbus, O., added that pastors must find means to help break this Legion domination.

This situation, together with what he termed "general doles," with the resultant increase in taxation, Mr. Wyer explained, soon will explode the "economic Santa Claus myth." In turn he added that reckless spending in form of doles to selfish groups must be eliminated if recovery is to be quickly achieved.

INSULL'S PRISON SHIP TO PAUSE IN SICILY TODAY

Fugitive Is Forbidden to Go Ashore.

BY EUGENE SPECK.
[Chicago Tribune Press Service]

ABOARD S. S. EXILONA, EN ROUTE FROM SMYRNA, TURKEY, TO BOSTON, Mass., April 16.—As the Exilona was nearing Catania, Sicily, her first port of call since leaving Turkey, Samuel Insull today spent hours at the writing desk of the ship's lounge. He evidently was preparing to mail many letters for tomorrow's first contact with dry land since he left Smyrna last Saturday as a prisoner of the United States government.

"I have been hard at work all day," he declared just before dinner this evening. "Very hard at work."

That was obvious, for he remained at his task in the afternoon when blasts of whistles and constant bell ringing called out everybody else, including the crew, to lifeboat drill.

Must Stay Aboard Ship.

The mail will be sent ashore the first thing after Italian police have boarded the Exilona tomorrow. The ship is expected to tie up at Catania at 7 a. m.

Insull will not be permitted to go ashore. The prisoner will be declared as a passenger to Italian authorities like everybody else aboard. He will be given the freedom of the ship, but under no circumstances will he be allowed to land.

Capt. Wenzel Habel purposely slowed up the Exilona today so as to reach Catania in the morning. This will enable him to ship a cargo of almonds and sumach tomorrow and leave before evening.

Hopes to Catch the Rex.

On Wednesday the Exilona will pick up barrels of crude olive oil at Milazzo and other freight on Thursday at Palermo. Then the vessel will head for Casablanca, last port of call on the voyage to the United States.

It was apparent from his inquiries tonight that Insull hopes, by means of the letters he wrote today, to secure his transfer to the liner which sails for New York from Genoa on Thursday.

Meanwhile the prisoner's cheerfulness and frankness is astonishing, in view of the confined quarters in which he finds himself. He could shut himself up in his cabin, but instead he is always on deck seeking company. He is an eager conversationalist.

His talk ranges widely from his own theories of life to an astoundingly imposing list of names of those associated with his greatest accomplishments and gravest crisis both in the United States and in England.

Great Admirer of Edison.

He delights to reminisce. One person of whom he speaks with the greatest admiration is Thomas A. Edison. A passenger, who intimated that Insull is responsible for a big part of Edison's fame, was stopped instantly.

"I wouldn't link my name with his," the former utilities magnate interrupted.

INSULL'S CREDITORS SEEK COURT ORDER FOR ASSETS INQUIRY

With Samuel Insull on his way to Chicago to answer criminal charges based on the manipulation of his utility empire, a court battle opened yesterday between stockholders of the Middle West Utilities company, which is in equity receivership, and petitioning creditors who are trying to throw the company into bankruptcy. Each group wishes to get the first chance to question Insull in a search for possible assets.

The possibility that neither group will have this opportunity was voiced by Federal Judge James H. Wilkerson, before whom Attorney Lewis F. Jacobson, counsel for the petitioning creditors, pressed a motion for an order of detention against Insull.

"Suppose Insull objects to being examined," said Judge Wilkerson. "He has a right under the constitution to stand mute in an equity proceeding while the criminal trial is pending."

Attorneys for the stockholders objected to a detention order, contending that an examination of Insull should be conducted by the receiver, who has had control of the assets of the company for two years. It was indicated that attorneys for the receiver would like to conduct a search for assets themselves.

Judge Wilkerson set April 25 for a hearing on the motion for an order of detention, giving the stockholders' attorneys time to answer the creditors' petition.

Roosevelt Hopes to Sail on New Cruise June 23

Washington, D. C., April 16.—President Roosevelt hopes to sail June 23 on a swift cruise to the West Indies, the Panama canal and Hawaii. His craft this time will be one of the navy's new 10,000 ton battle cruisers, either the Houston or the Indianapolis.

CITIZEN SHOOTS BURGLAR SUSPECT TRAPPED IN HOME

Kelly Rocco, 20 years old, 2531 Flournoy street, was shot in the right side and seriously wounded last night when he was trapped with another youth as a suspected burglar in the new home of Peter Quaglia, 2606 North Major avenue.

Quaglia, a newspaper truck driver, is moving into the Major avenue home from his old home at 2611 Mango avenue. Yesterday he transferred most of his furniture to his new home. The moving not complete, he decided to spend the night and protect his furniture.

As he entered the place he saw two men inside. He fired at them. One of the pair fell outside. The other man escaped. The wounded man was taken to the Bridewell hospital. Police found in his pockets a wrist watch and other jewelry belonging to Quaglia.

CHILD IS BORN TO WIDOW OF ARMY AIR MAIL FLYER

San Antonio, Tex., April 16.—[Special.]—Twenty-five days after her father's life was lost in the army air mail service, Mary Thurlene Wood was born today at the station hospital, Fort Sam Houston. She is the daughter of Mrs. Mary Darnell Wood, widow of Lieut. Thurman A. Wood, former Brooks field flyer.

Lieut. Wood met death the night of March 30 when his mail plane crashed during a storm near Dewitt, Ia.

The young mother and baby are reported doing nicely. Mrs. Wood was unable to attend her husband's funeral at Richland Springs, Tex.

HER CHILDREN VISIT MRS. WYNEKOOP AT ILLINOIS REFORMATORY

Dwight, Ill., April 16.—[Special.]—Dr. Alice Lindsay Wynekoop, who began March 29 last serving a 25 year sentence for the murder of her daughter-in-law, Rheta Gardner Wynekoop, has shown some improvement in her physical condition since her incarceration in the Illinois state reformatory for women near Dwight, according to Miss Helen H. Hazard, superintendent.

She still is in the hospital wing of the institution's new "medium security" building, but is not confined to her bed all of the time, being up during part of the day, the superintendent said.

The required two weeks of quarantine ended, Dr. Wynekoop was allowed to have her first visitors last Saturday, Miss Hazard revealed.

Earle Wynekoop, husband of the slain Rheta, visited with his mother on that day. Her older son, Walker Wynekoop of Glencoe, and her daughter, Dr. Catherine Wynekoop, a resident physician in the Cook county hospital, also visited their mother.

U. S. Would Burn Soft Coal at Anthracite Mine Doors

Hazelton, Pa., April 16.—(AP)—Proposed substitution of bituminous coal for anthracite to heat the Hazelton postoffice in the heart of the hard coal region, caused dispatch of numerous telegrams of protest to Washington postal authorities today. It was pointed out that the postoffice is almost at the door of an anthracite mine.

TUESDAY SPECIAL

CUP CAKES SPECIAL 4 for 10¢

WEDNESDAY SPECIALS

CHOCOLATE MARSHMALLOW ROLL SPECIAL 22¢

NUT SPECIAL SALTED VIRGINIA JUMBO PEANUTS 15¢ lb.

OPENING SOON at 1010 EAST 43RD ST.

SPECIALS EVERY DAY

CONVENIENT NEIGHBORHOOD STORES

CHICAGO
7009 N. Clark St.
5347 N. Clark St.
4546 N. Clark St.
6810 Sheridan Rd.
6517 Sheridan Road
1135 Granville
1138 Bryn Mawr
1125 Argyle St.
1946 Lawrence Ave.
1123 Lawrence Ave.
4600 Broadway
3948 Sheridan Rd.
565 Diversey Pkwy.
2361 N. Clark St.
24 W. Division St.
705 N. Michigan Blvd.
151 E. Randolph (I. C. Sta.)
2533 N. Kedzie Ave.
3300 W. Madison St.
4013 W. Madison St.
3351/2 N. Central Ave.
7154 W. Grand Ave.
1033 E. 43rd St.
4715 S. Ashland Ave.
323 E. 47th St.
1514 E. 53rd St.
1614 E. 53rd St.
1346 E. 55th St.
1312 E. 63rd St.
1015 E. 63rd St.
3106 W. 63rd St.
6817 Stony Island
2214 E. 71st St.
2036 E. 71st St.
1913 E. 79th St.
659 E. 79th St.
1657 W. 79th St.
6105 S. Halsted St.
6425 S. Halsted St.
7812 S. Halsted St.
1005 E. 82nd St.
1742 W. 95th St.
11229 S. Mich. Ave.
RIVER FOREST
7613 W. Lake St.
OAK PARK
111 N. Oak Park Ave.
123 N. Marion St.
EVANSTON
301 Howard St.
729 Main St.
821 Davis St.
HUBBARD WOODS
922 Linden Ave.

Cushman's SONS, INC. QUALITY BAKERS

SUBSCRIBE FOR THE CHICAGO TRIBUNE

FLY to CALIFORNIA

Leave at the breakfast hour—arrive in California in the evening—also overnight service. Fastest service.

Multi-motored Boeings..2 pilots ...Stewardess...Heated Cabins.

3 SERVICES DAILY

15½ Hrs. San Francisco
18¼ Hrs. Los Angeles
16¼ Hrs. Portland
17½ Hrs. Seattle
$115 * * Lunches Included * * Round Trip $207

* * *

NEW YORK—5 Hrs.—$47.95
10% Off on Round Trips
400 SO. MICH. BLVD., WAB. 0230
Hotels; Postal and Western Union Offices
UNITED AIR LINES
65,000,000 MILES EXPERIENCE

FOR MOTHER

Of all the gifts, that you might bestow, your photograph is the One *Everlasting* gift—she will appreciate always.

6 Beautiful Gibson Portraits and One 10 x 14 De Luxe Etching—Remarkable Value for . . . $5.00

GIBSON
Photographers
58 E. WASHINGTON ST.
Telephone Central 3982
OPEN SUNDAYS 10 TO 4

THE STORE FOR MEN

SWISS RIB LISLE SHIRT *that simulates the stitch of an import* $1

Knitted from a fine mercerized lisle this shirt practically duplicates the imported article itself—and the price is well under what you'd expect to pay. Tailored with two side seams you may be assured always of a snug-fitting, smart-looking garment. Better buy half a dozen.

A FRENCH BACK SHORT for $1

That's an unusual price for such a fine short as this. And it's an unusual short for in addition to the fact that it's tailored with a smart, comfortable convenient French back the fabric that we've used is a superb quality of broadcloth that has a smart set of stripes woven right into the cloth itself. Unusual and very good-looking.

FIRST FLOOR
Also in Evanston

THE STORE FOR MEN
MARSHALL FIELD & COMPANY

The new Kuppenheimer

CHAMPION

suit for men and young men *wins on every point*

Ten reasons why you should own a Champion custom worsted suit

1. Full weight, wear-resisting, tempered worsted fabrics.
2. Durable, rich Sarsanette linings—originated by Kuppenheimer.
3. Featuring oxford and banker's grays in fine twill weaves.
4. Modern styles for young men that idealize the figure.
5. Distinctive Kuppenheimer designing for men.
6. Skilled, faultless Kuppenheimer handcrafting.
7. Perfect comfort and freedom of movement.
8. Accurate sizes for all types of builds and proportions.
9. Exceptional value at the present price.
10. Backed by Kuppenheimer's reputation for faultless quality.

QUALITY BY KUPPENHEIMER
$45

Men's suits 2nd floor—young men's 4th

MAURICE L ROTHSCHILD
MINNEAPOLIS — *State at Jackson* CHICAGO — ST. PAUL

SALE
GOING OUT OF BUSINESS
ALL DRESSES COATS SUITS
MUST BE SOLD THIS WEEK
New Spring Models Bought to Sell to $95
As low as $10
THE ONLY SALE ON MICHIGAN AVENUE
CASH TRANSACTIONS ONLY
AIMÉE INC.
542 N. MICHIGAN AVE.

ALL COSTS REDUCED!
You need not increase your travel budget for Germany! Registered Marks checks for travel purposes are available at 25% below regular exchange rates. There's a 60% discount on 7-day railroad tickets. Hotel and other prices also lower.
SEE NEW GERMANY this year
Germany is shaping living his- [illegible] your eyes, against a tap- [illegible] medieval towns and great [illegible]ties. Music and Drama [illegible] Oberammergau Passion [illegible]te for illustrated book- [illegible]
GERMAN TOURIST INFORMATION OFFICE
665 Fifth Avenue New York

TRAVEL AGENCIES SPEED CAMPAIGN FOR FAIR VISITORS

Unite in Effort to Draw Record Crowds.

BY EARL MULLIN.

(Picture on back page.)

The coöperative movement in which railroads, the American Express company and A Century of Progress Exposition are participating—all designed to facilitate travel and other details incident to visitors coming to Chicago for the reopening of the Fair this summer—is now getting under way, more than a month ahead of the formal opening on May 26.

The Fair management is particularly encouraged by this early campaign by the railroads, officials said, as their coöperation especially in the matter of low rates, of mutual benefit, will be one of the major stimulating factors in bringing crowds which are expected to exceed those of last summer. Many of the railroads in 1933, did little to publicize the Fair as a travel attraction until several weeks after it had opened.

Stress All-Expense Tours.

One feature to be emphasized this year is the all-expense trip, in which the visitor's every need is provided for by the transportation agency. This service, started last year, was considered by the railroads to be one of the important factors in booming transportation figures. The American Express company already is featuring the all-expense service in foreign countries. Officials of the company predict that many citizens of foreign nations will come to the United States this summer with Chicago and the Fair as their main objective.

Many railroads already have announced lower rates for the Fair season, and it is expected that practically all roads leading into Chicago will feature week-end excursion rates.

Begin Armour Exhibit Soon.

Construction on the Armour & Co. exhibit will be started within a few days, company officials announced yesterday.

Formal dedication of the Colonial village, one of fourteen authentic village reproductions, will take place tomorrow afternoon. The dedication will commemorate the 159th anniversary of the midnight ride of Paul Revere. Rufus C. Dawes, president of the Fair, will officiate at the flag raising, and will accept the structure on behalf of the Fair. More than fifty members of the Daughters of the American Revolution will participate in the ceremony.

TAMMANY MEN MOVE TO OUST JOHN F. CURRY

New York, April 16.—[Special.]—The circle of insurgent Tammany district chief drew closer around Leader John F. Curry today. Unless their plans are upset they intend to take his political scalp tomorrow.

They plan to serve William P. Kenneally, chairman of the Tammany executive committee, with a petition of more than half the members demanding an immediate meeting. He has no choice but to call one. Then the signers plan to adopt a resolution ousting Curry from the leadership he has held for five years.

The preliminary warwhoops were to rise tonight when the election district captains of the eighth assembly district met in the Tammany club, 67 St. Mark's place.

Dr. Solomon Goldenkranz, for 24 years in power, is slated to be forced to resign. If a majority of the twenty-four district captains vote against him he will do so

Charles A. Schneider, for years one of the district captains, is slated to be chosen as the new leader. He is a deputy attorney general and had been strictly loyal to Tammany until he became leader of the present revolt.

GRAND JURY CHIDES LA GUARDIA FOR RAID ON BROOKLYN HOME

New York, April 16.—[Special.]—Mayor Fiorello H. La Guardia was censured today by the Kings county grand jury for his "vice raid" on the home of Christian Klosset, Brooklyn, last month.

"We feel very strongly," the jurors said, "that every question or contingency that may arise in the government of the city of New York can and should be administered by the officials of the city in accordance with the provisions of the laws appertaining thereto.

"We do, however, feel very strongly that every question or contingency that may arise in the government of the city of New York can and should be administered by the officials of the city in accordance with the provisions of the laws appertaining thereto. These laws are the statutes of the state of New York, the civil and criminal laws and the charter of the city of New York.

"These laws are based largely upon the old common law of England, one of the oldest maxims of which states that a man's home is his castle. We believe this precept should be obeyed by every one, whether he be the humblest citizen or the mayor of the city."

Mayor La Guardia and Chief Inspector Lewis J. Valentine "raided" Klosset's home on March 2 last.

The mayor explained he had received an anonymous communication alleging that Klosset's house was operated illegally in connivance with the police of the Ralph avenue station, Brooklyn.

FUNDS FOR FAIR TO BE SET ASIDE IN HOUSE TODAY

Committee to Report $480,000 Measure.

[Chicago Tribune Press Service.]

Washington, D. C., April 16.—[Special.]—Funds to maintain the federal government's exhibits at the Chicago Century of Progress Exposition next summer will be authorized by the house library committee tomorrow, Chairman Kent E. Keller [Dem., Ill.], said today.

Legislation calling for a total of $480,000 will be reported out by the committee at a meeting scheduled for tomorrow morning, the chairman stated. Speaker Henry T. Rainey of Illinois has promised to call the measure up on the floor of the house as soon as possible, and every indication is that it will receive approval in the lower body without serious opposition.

Problem of Duties on Goods.

As soon as the house has adopted the authorizing resolution, the appropriations committee will bring in a formal bill actually making the funds available. This step is regarded as a mere technicality.

Meanwhile, the house ways and means committee was awaiting a report from the federal customs bureau regarding the best method of lifting import duties temporarily on foreign exhibits at the Fair.

A measure permitting these articles from abroad to enter this country for exhibition at the Chicago Exposition was adopted last year and the question now arises as to whether a new bill is necessary at this time or whether a mere extension of the time limit carried in the earlier measure will suffice.

Sabath Expects Speed.

Representative Adolph J. Sabath [Dem., Ill.], author of the import measure, said today that he expects no opposition in the ways and means committee and predicted that the legislation will be speedily approved as soon as the customs bureau report is made.

Subscribes to The Tribune for 44th Successive Year

Minonk, Ill., April 16.—[Special.]—T. O. Upts came to the News Dispatch today and subscribed for THE CHICAGO TRIBUNE for his forty-fourth consecutive year.

NO. SHORE PARK BOARD'S AUDIT IS MADE PUBLIC

Officers Call It Answer to Kinzelberg.

An audit of the North Shore Park district's finances, which State's Attorney Courtney has been asked to investigate, was made public last night by James B. Phelan, board president, and Irving T. Long, finance chairman. They said it was their answer to charges by Hyman Kinzelberg, board member and former president, that the park funds were juggled.

The audit, for the period of last Jan. 5 to March 30, showed receipts of $30,422 and disbursements in the same amount. Of the disbursements, the audit showed, $9,180 was charged against the redemption of 1929, 1931 and 1932 tax warants and interest on those warants, and on a bond issue of 1927. There was also an expenditure of $1,150 for motorcycles. Listed among the disbursements was cash of $3,311 which must be paid out. The rest of the disbursements were shown to be for routine expenses such as salaries and maintenance.

Audit Kept from Kinzelberg.

The audit was displayed during a meeting of the board at 1111 Farwell avenue, but not to Trustee Kinzelberg. President Phelan said he is willing to show the audit to State's Attorney Courtney, but not to Kinzelberg. He declared that Kinzelberg has certain board records in his home, and that he would not let Kinzelberg see the audit until Kinzelberg returns these papers to the board. This Kinzelberg refused to do.

Kinzelberg will confer with State's Attorney Courtney today and amplify the charges he has made from time to time against the other members of the park board. These include allegations of pay roll padding and the charge that the board plans to spend more money on its own account, in spite of the city park consolidation act which was approved at a public referendum last week.

On this point President Phelan announced that, while the park district is fighting consolidation, it will not make any more expenditures pending a test of the constitutionality of the merger.

Kelly Seeks Quick Court Test.

Mayor Kelly, who will appoint the commissioners of the unified park system, said yesterday that he is eager to test the consolidation act in the courts as quickly as possible, and that he will consult with attorneys today on procedure.

"There are other benefits in this park consolidation that have not been mentioned," said the mayor. "For instance, it might be possible for the city council to turn over the city's small parks to the central park system, which would release about $500,000 of the corporate fund for more essential activities such as police, fire, and health service.

"It might be possible also to give the approximately 800 policemen in the parks the same powers as city policemen, welding the two forces for all practical purposes into one law enforcing unit. And it might be a good idea to place the park police under the jurisdiction of the city commissioner of police."

A number of problems incident to the administration of the consolidated system will await the appointment of the park commissioners. These include the appointment of a secretary, treasurer, general superintendent, superintendent of employment, a chief of park police, and heads of other bureaus.

NORMAL CHILDREN NOT INCLUDED IN DELINQUENCY TESTS

The first definite announcement that there would be no general examination of the 500,000 school children in Chicago in the proposed tests to weed out juvenile delinquents was made yesterday by the educational department of the public school system. The news followed a statement of James B. McCahey, president of the board of education, assuring parents that normal children would not be annoyed by the inquiry.

Supt. William J. Bogan emphatically denied that it was his intention to examine all of the half million pupils, and denied that his assistants had proposed any such wholesale investigation.

The delinquency examinations were prompted by the kidnaping of Dorette Zietlow, 2½ years old, who died of hunger and exposure. Her abductor was George Rogalski, 13 year old schoolboy, called a "sexual imbecile" by alienists.

EX-CAPONE AID WINS 2 MARITAL ROUNDS IN COURT

Frank Diamond, erstwhile Capone henchman, won a couple of victories in court yesterday, securing reduction of his alimony from $100 to $75 a month and custody of two of his three children.

In March of 1933 Diamond and his wife, Mrs. Rose Meritote, were divorced. She was given custody of Franchine, now 2 years old, and Diamond was given custody of Roger, 6 years old, and Theresa, 7 years old.

Last December Mrs. Meritote came before Judge Joseph Sabath with a petition for custody of Roger and Theresa, charging Diamond was an unfit father. When Diamond did not appear to contest the petition Judge Sabath granted the mother's plea.

Yesterday Diamond was in Judge Sabath's court, asking for the children back, and claiming he was never informed of the wife's suit last December until after the case was over.

A social service report was read in court describing Diamond as owning a huge home at 343 Bartram road, Riverside, with a big yard, a private swimming pool, and a St. Bernard dog. The children both told the judge they wanted to be with their father, so their wishes were granted.

$32,250,000 TAX WARANT SALE IS NEW SCHOOL PLAN

Prof. Leland Works Out Federal Project.

A new plan in the struggle to pay $30,000,000 due in back salaries to Chicago school employés was disclosed yesterday. The funds would be obtained through a sale of tax anticipation warants to the federal government and, it is said, a movement has been started in congress for the passage of an amendment to the Reconstruction Finance corporation act to permit such a transaction.

The author of the plan is Prof. Simeon E. Leland, municipal finance expert at the University of Chicago. He was out of the city last night and could not be reached for details, but it was learned that he has been working quietly on the plan for several months. It was said that the idea has been commented upon favorably by Secretary of the Treasury Morgenthau.

The proposed legislation would empower the RFC to buy "short term paper," such as tax warants. Under the amendment the city of Chicago and other municipalities loaded down with debts would also be permitted to dip into the federal funds.

Entitled to $32,250,000.

The Chicago board of education is entitled to issue $32,250,000 worth of 1934 educational fund warants under the statutory 75 per cent of the levy limitation. The 1934 levy was set at $43,000,000 by the recent "pegging" bill passed at the third special session of the Illinois legislature. The 1934 borrowing power of the school board has not yet been tapped.

Richard S. Folsom, attorney for the school board, will go to Washington Friday to confer with the Illinois delegation and government finance officials on the proposal to sell $40,000,000 Chicago school bond issue to the federal government.

The plan, which was devised by Mayor Kelly, would pledge property owned by the school board in Chicago, but unused for educational purposes, as additional collateral for the town.

Such a loan would be needed even if $32,250,000 tax warants were sold to the government, it is pointed out, because the tax warant repayment would use up funds needed for current expenses.

Seek Funds for Pay Day.

Meanwhile, the school trustees are striving to scrape up enough cash to pay the June, 1933, pay roll of $2,300,000. The July and August pay rolls of last year being school vacation months, totaled only $600,000 and civil service employés, to whom most of this pay is due have urged a sale of warants to the municipal employés benefit association as was done to meet the pay rolls for these months in 1932.

City employés yesterday were paid for the first half of February.

FOUR LAWYERS ARE DISBARRED BY HIGH COURT

Four Chicago attorneys were disbarred yesterday by the Illinois Supreme court on complaint of the Chicago Bar association. Three of them, Jacob Katz, Arthur J. O'Hearn, and Leslie P. Whelan, were disbarred for converting clients' funds to their own use. Louis Klass was disbarred when he failed to reply to charges made by the association against him. The request of Thomas O'Meara of Ottawa to have his name reinstated on the roll of attorneys was referred to the Illinois Bar association.

I LOVE GOOD FOOD AND EAT WHAT I LIKE THANKS TO BELL-ANS!
There is one best way to prove the prompt relief Bell-ans gives. That is to try it for yourself. Bell-ans is perfectly harmless yet brings prompt relief even in severe cases. Since 1897. Trial is proof—25c. NRA
BELL-ANS FOR INDIGESTION
6 Bell-ans Hot water Sure Relief

Advertise in The Tribune

Baldness IS NOW EASILY COMBATED WITH THIS AMAZING NEW INVENTION*
* This amazing machine massages the head forty times more thoroughly than the best hand massage. It stimulates growth, restores the hair cell to normal activity. This is but one part of the Gro-Flex treatment. Consult our experts on your scalp disorder today.
GRO-FLEX
Treatment Offices
601 Pittsfield Bldg.
55 E. Washington St.
205 McJunkin Bldg.
4554 Broadway
GRO-FLEX SCALP TREATING SYSTEM

Carlsbad Sprudel Salt
The natural remedy for STOMACH TROUBLE
Drs. Jaworsky and Laube (famous European stomach specialists) highly recommend it for "acid stomach." A half-teaspoonful, taken in a glass of lukewarm water, quickly relieves dull and sharp pains and bloated feeling; corrects loss of appetite.
Go to any drug store and get the *genuine imported* Carlsbad Sprudel Salt, evaporated in Carlsbad, Czechoslovakia, from the water of that world-famous natural mineral spring. Don't accept manufactured salts.

STOP GETTING UP NIGHTS
Lax the Bladder With Juniper Oil, Buchu, Etc.
Drive out the impurities and excess acids that cause irritation, burning and frequent desire. Juniper oil is pleasant to take in the form of BUKETS, the bladder laxative, also containing Buchu leaves, etc. Works on the bladder similar to castor oil on the bowels. Get a 25c box from any drug store. After four days if not relieved of "getting up nights" go back and get your money. If you are bothered with backache or leg pains caused from bladder disorders you are bound to feel better after this cleansing and you get your regular sleep. Bukets guaranteed by Walgreen Drug Stores.

OLD GOLD
FULL CASH VALUE PAID
This Institution Is Authorized by the Government to Buy Old Gold, Discarded Jewelry, Dental Gold, Watches, Silver, etc.
UNITED STATES GOLD PURCHASING CO.
36 So. State 5th Floor
Corner Monroe—North American Bldg.

ROXO WAUKESHA

Subscribe for The Tribune

Engraved Cards
FOR FASHIONABLE SPRING WEDDINGS

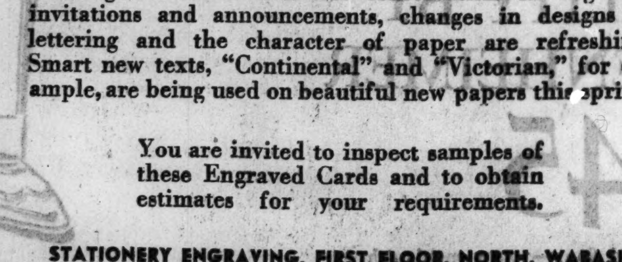

Although tradition demands conservatism in engraved invitations and announcements, changes in lettering and the character of paper are refreshing. Smart new texts, "Continental" and "Victorian," for example, are being used on beautiful new papers this spring.
You are invited to inspect samples of these Engraved Cards and to obtain estimates for your requirements.
STATIONERY ENGRAVING, FIRST FLOOR, NORTH, WABASH
ALSO IN OUR EVANSTON, OAK PARK & LAKE FOREST STORES
MARSHALL FIELD & COMPANY

"You can't fool these eyes!"

EDDIE CANTOR . . . America's premier comedian. Star of the radio and screen.

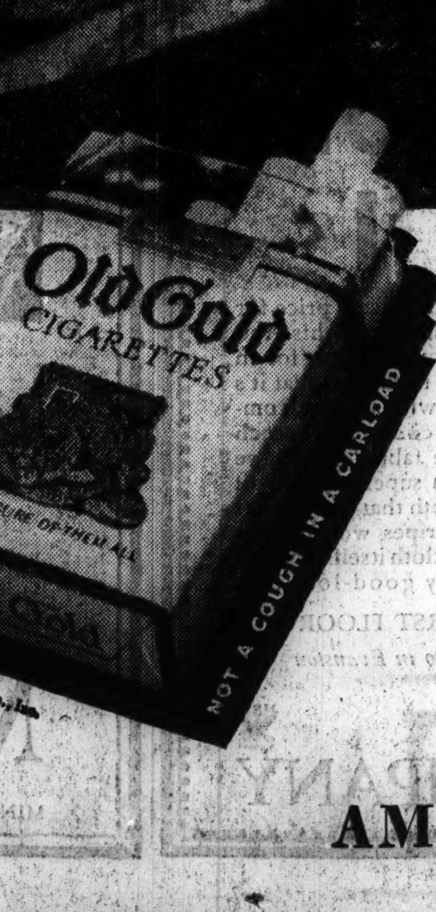

"'WHATCHA doin', Eddie?' asked the girl who's always curious. 'Judging a tobacco *Beauty Contest?*'
"'You said it, Sister,' I replied. 'I'm getting the inside facts about the leading cigarette brands.'
"Take a look at those long, silky strands of tobacco in Old Gold, and their clear, rich, golden color. I haven't played one-night stands in the South without learning things. This Old Gold leaf is extra-choice.
"Jimmy Schnozzola may think that *his nose knows all*—but with me, 'the eyes have it.' I can *see* the finer quality in Old Gold, can't you?"
(*Signed*) EDDIE CANTOR
No better tobacco grows than is used in Old Golds. And they are pure. (No artificial flavoring.)
Tune in on TED FIO-RITO'S sensational Hollywood Orchestra every Wednesday night—Columbia Chain
AMERICA'S *Smoothest* CIGARETTE

BRUCE CAMPBELL NEW STATE CHIEF FOR DEMOCRATS

Donovan Reported Ready to Yield Chairmanship.

BY PARKE BROWN.

Lieut. Gov. Thomas F. Donovan is to retire from the chairmanship of the Democratic state central committee and is to be succeeded by Bruce A. Campbell of Belleville.

BRUCE CAMPBELL.

This announcement was made informally yesterday on the strength of information from downstate centers to the effect that Donovan is ready to step aside and that comparison of notes among leaders has led to an unofficial agreement on Campbell for the chairmanship.

The news became public in connection with the second day of local conventions of the Democrats and Republicans resulting from the primaries held a week ago today. These meetings, in a nutshell, were repetitions of last Saturday's conventions, the principal purpose of which was to cinch the nomination of the coalition slate for the June 4 judicial election.

Since the action of the local meetings was forecast with certainty, interest turned to the state situation and the outlook for the two state organizations. The Republicans have decided to recess their state convention until next fall and the meeting of its state committee probably will not be held for two or three weeks.

Meets Thursday Night.

On the other hand, the Democratic state committee will meet in Springfield Thursday night, elect its officers and chart the course for the state convention the following day, the program to consist chiefly of the adoption of a platform and the nomination of three candidates for trustees of the state university. The trustees whose terms expire this year are J. W. Armstrong, Rock Island, and Merle J. Trees, Chicago, two Republicans, and Mrs. Marjorie Robbins Hopkins, Lake Forest, a Democrat.

Because of the projected change in the chairmanship, the committee meeting holds an unusual interest for the party. The selection of Campbell is said to "fit into the picture" the party wants to present to the state.

Mayor Kelly Chairman.

As outlined by telephonic talks among Chicago and downstate leaders, Gov. Horner will be selected as the temporary speaker and keynoter for the convention. Mayor Kelly of Chicago will be the permanent chairman. Michael L. Igoe, nominee for congressman at large, will be the principal speaker on behalf of the candidates.

Igoe and Campbell were primary candidates for governor in 1932. With both of them in the central grouping, along with Gov. Horner and Mayor Kelly, the party managers say, the picture of unity will be complete.

The call for the organization meeting of the Republican state committee, it was said, is being held back in hope the delay will lead to clarification in the situation.

G. O. P.'s Status in Doubt.

There is no general choice on any member to succeed Chairman Franklin J. Stransky, who did not run for committeeman this year. Justus L. Johnson of Aurora is mentioned most frequently, but there has been no agreement on him, so far as can be discovered.

It is believed now when the state central committee does meet there will be no serious question raised concerning the right of Frank L. Smith to serve a four year term as national committeeman. For some time there was discussion whether the new committee, on grounds that it could not be bound by its predecessor, might not select another man for this party office.

Election Right Questioned.

That argument was based on the fact that the Illinois delegates to the 1932 national convention failed to elect Illinois' member of the national committee. The matter then passed to the state committee whose choice was Smith. Now most of the lawyers say that the state body could not actually elect him to the national committee and that it could do no more than recommend that action to the national committee which has the power to fill vacancies in its own ranks. Such action covers the full term of the vacancy, in this instance a full four year period.

Both the Republican and the Democratic local groups held three more conventions during the day. First was the county convention for the election of officers of the county committee. Next came the judicial convention and finally the city convention for the organization of the municipal committee.

The officers of the old committees in every instance were reëlected, and one interesting comment was that P. A. Nash, Democratic leader, had been elected chairman six times in two days because of the dual conventions thought necessary on Saturday and yesterday. County Chairman William H. Weber, Republican leader, could not tie this record, as he is from Blue Island and could not be chosen to head the party's municipal committee.

Reduction in Polling Places.

In reply to the Republican proposal to seek complete coalition so the number of polling places may be reduced materially for the judicial election, the Democrats named a committee consisting of Ald. Jacob M. Arvey, Clayton F. Smith, Joseph P. Geary, and Attorney Cornelius J. Harrington.

This group will confer with a similar Republican committee headed by Edward F. Moore with a view to eliminating the contests for the two vacancies in the Municipal court by persuading candidates to withdraw. The Republicans said their nominee for the McKinlay vacancy, George B. Holmes, would withdraw, leaving a clear field to the Democrat, Stephen Adamowski.

Their proposal to eliminate the second contest is that Erwin J. Hasten, Democrat, withdraw from the race for the O'Connell vacancy, leaving the field clear for the Republican, William J. Mannion. It is pointed out that in the bar primary Mannion received a substantial vote of indorsement, receiving 1,410 votes, and that Hasten failed of indorsement because he received only 507 votes.

The Republicans say if the Democrats keep Hasten on the ballot they will be responsible for the spending of $150,000 of public funds that could be saved by coalition.

KILLED BY HIT AND RUN DRIVER.

Dubuque, Ia., April 16.—[Special.]—Dr. Edmund Cholvin, 47, local veterinarian, was killed Sunday night when he was struck by a hit and run driver near Keywest.

Attend Pan-American Day Celebration

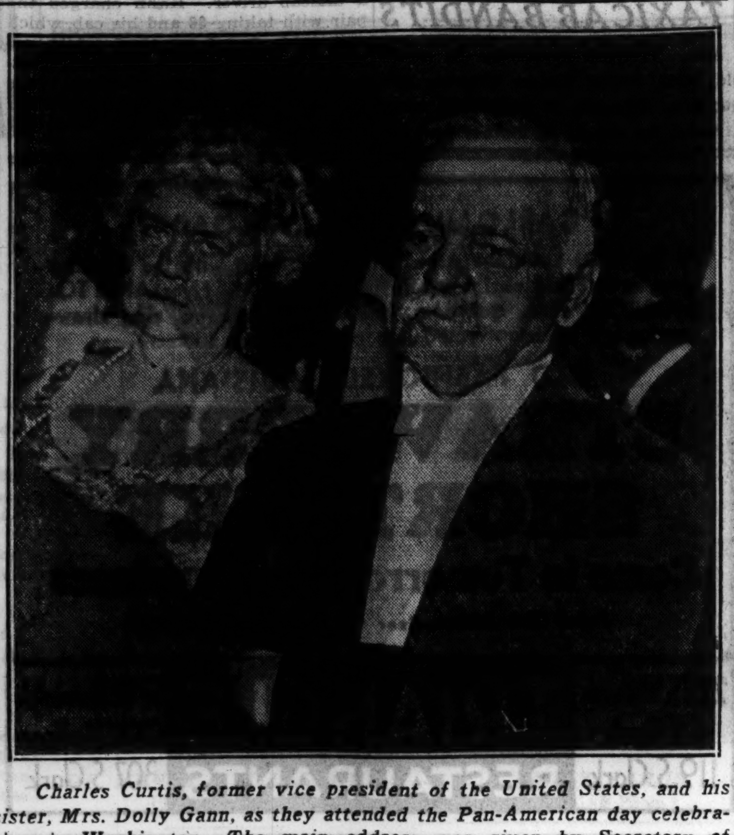

Charles Curtis, former vice president of the United States, and his sister, Mrs. Dolly Gann, as they attended the Pan-American day celebration in Washington. The main address was given by Secretary of State Hull.

[Acme Photo.]

KANE DEMOCRATS ELECT CHAIRMAN AFTER NEAR RIOT

After a near riot among 400 men and women Ralph Morrissey of Aurora was elected last night at Geneva as chairman of the Kane county Democratic committee. Morrissey is described as a New Deal Democrat, backed by James A. Howell of Elgin, Democratic candidate for congressman in the 11th district, and by John F. Petit of Batavia.

The contest for the chairmanship was complicated because Jacob Alschuler of Aurora, former chairman, had been automatically retired last week by being defeated for a committeemanship.

Morrissey was opposed by John A. Logan of Elgin, a member of the Alschuler faction. When the votes were counted it was informally declared that Logan had defeated Morrissey. Amid a hubbub the votes were recounted on adding machines and Morrissey was declared winner. At first Logan refused to yield and several fist fights resulted. Finally Logan conceded defeat and Morrissey was declared county chairman.

Charles O'Connor, an Aurora lawyer, was unanimously elected chairman of the Kane county Republican central committee in Elgin last night. He succeeds Probate Judge Harry C. Daniels of Elgin, chairman for 12 years, who was not a candidate for reëlection.

Chief Schoemaker Goes to Hospital for Observation

Chief of Detectives William H. Schoemaker entered the Presbyterian hospital yesterday on orders of his physician, Dr. A. H. Montgomery, 122 South Michigan avenue. He was said to be under observation, having been ailing for several weeks. Deputy Chief Walter Storms is acting during Chief Schoemaker's absence.

FINAL "OFF YEAR" ELECTIONS IN 51 SUBURBS TODAY

Fifty-one Chicago suburbs in Cook county will hold their last "off year" elections today. Officials elected will hold office for one year only under a new state law, the effect of which is to place the election of aldermen or village trustees beginning in 1935 on the same date as the election of mayors or village presidents. None of the latter are being elected today.

North shore towns that are balloting on candidates today are Wilmette, Kenilworth, Niles Center, Morton Grove, Tessville, Glenview and Northbrook.

Western and northwestern suburbs holding elections are Des Plaines, Park Ridge, Elmwood Park, River Grove, Arlington Heights, Niles, Palatine, Mount Prospect, Barrington, Franklin Park, Schiller Park, Forest Park, Brookfield, Willow Springs, Bellwood, Riverside, Melrose Park, La Grange and Maywood.

In the south and southwestern sections of the county the suburbs voting are Alsip, Blue Island, Calumet City, Calumet Park, Crestwood, Dolton, Dixmoor, Evergreen Park, Hazelcrest, Homewood, Markham, Midlothian, Oak Lawn, Orland Park, Posen, Phoenix, Riverdale, Robbins, South Holland, Thornton, Tinley Park, Worth, Specialville and Flossmoor.

Fourteen towns and villages along the north shore in Lake county also are holding elections today. They are Lake Bluff, Gurnee, Highwood, Deerfield, Waukegan, North Chicago, Winthrop Harbor, Antioch, Lake Villa, Fox Lake, Lake Zurich, Wauconda, Libertyville and Mundelein.

Nazi Paper Bobs Up in London; Seeks U. S. Amity

[Copyright: 1934: By the New York Times.]

BERLIN, April 16.—The American Illustrated News with the subtitle "A Bridge Over the Atlantic" and the slogan "Winning America to Hitler" has just made its appearance in London. Inquiries at the editorial offices here revealed that the existence of the paper is to terminate at the end of June. It is not a tourist publication, but a strictly political publication for distribution in America, England, Africa, and elsewhere. It is given away.

Board Decides Today on Forest Preserve Beer Sale

The fourteen county commissioners, acting as the forest preserve board, will decide today whether visitors to the forest preserve districts will be permitted to buy beer at refreshment stands in the preserves. The commissioners will vote on the recommendation of Commissioner Homer J. Byrd's subcommittee that the forest preserves be kept dry. The board members, however, have announced themselves divided on the question and it is expected that a stormy session may ensue.

HELD IN $10,000 BOND.

Edward Grabitz, 29 years old, 1748 West 21s place, was held to the grand jury in bonds of $10,000 on charges of robbery by Judge Frank M. Padden in the Felony court yesterday.

THE NEW HOLD FAST

Oxford Frame

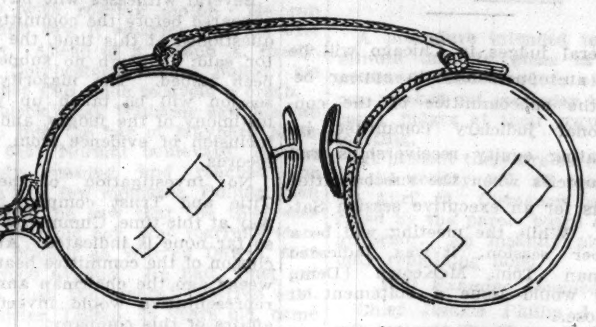

SPECIAL FOR THIS WEEK

$2.85

White gold-filled oxford frames, beautifully engraved. Compact, convenient, and comfortable. Lenses at an additional charge. Oculist's prescriptions filled. Scientific eye-sight test included. $2.85. Matching Chain, 95c.

Optical Section, First Floor.

CARSON PIRIE SCOTT & Co

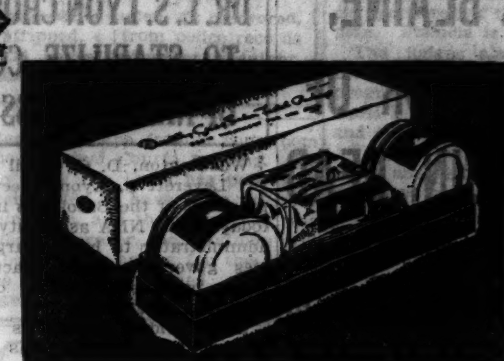

SPECIAL FOR A LIMITED TIME ONLY

The Dorothy Gray "Salon Facial Package"

SALON TREATMENTS YOU CAN GIVE YOURSELF

$1

This is the facial treatment for which Dorothy Gray's Fifth Avenue Salon is so famous . . . now simplified so you can give it to yourself! Everything you need in one lovely box for your dressing-table. (1) The cleanser, (2) An emollient cream, (3) A stimulating lotion. Enough for complete Dorothy Gray Treatments for days and days. There is a package for Dry Skin, another for Normal or Oily Skins. Full directions for the routine are included. On sale in our Toiletries Department for a limited time only.

Toiletries, First Floor

CARSON PIRIE SCOTT & Co

SUBSCRIBE FOR THE CHICAGO TRIBUNE

PRINTED SHEERS

With a Town-Bred Air Are Much Sought After By Summer-Bound Wardrobes

The beauty of these print sheers is that their usefulness isn't limited by time or place. Their softly tailored, well-groomed lines have nothing "city-shy" about them—yet they are perfectly at home in the country, too. What's more, they can begin their career immediately under spring coats—and continue it all through the summer.

$22.75

$30

$19.75

$17.75

$29.75

Bright shades blend in perfect harmony in this sheer suit frock. The short-sleeved frock has a softly draped cowl neck, and the jacket has a ¾ frilly sleeve. Navy, brown or black threads a dark accent through the bright prints. 35½ to 43½. **$22.75.**

Women's Moderate Price Frocks, Fourth Floor.

A big petal collar of linen accents this colorfully printed pure dye sheer. It comes in very unusual color schemes, with blue, yellow, or red predominating. Deep linen cuffs finish the sleeves, and there's a bouquet of wild flowers at the neck. Fingertip jacket. 12 to 20. **$17.75.**

Misses' Moderate Price Frocks Fourth Floor.

It's a daisy! This gay and colorful print sheer crepe, with a field flower corsage at the neck. And, to double its chic, it wears Lanvin's full-length white pique cape coat—too striking for words contrasted with the bright tones of the daisies. Navy or black is the background color. Sizes for misses. (It is illustrated directly above.) **$30.**

Misses' Better Dresses, Fourth Floor.

Leaves are scattered at widely spaced intervals over the navy, brown, or black grounds of this sheer designed especially for the shorter woman. The sleeve puffs into a lantern shape at the elbow. The jabot collar frames a white organdy vestee. 33½ to 43½. (Third from left above.) **$19.75.**

Apparel Petite, Fourth Floor.

A coin dot sheer suit frock, with white dots on a navy or brown background, finds its trimming in the same print with coloring reversed. There's a flattering jabot at the neck, and a big, soft flower. The jacket is fingertip length. Sizes for women. (Shown directly at right.) Priced at **$29.75.**

Women's Better Dresses, Fourth Floor.

THESE frocks and others of the same type will be worn in "Fashion on Parade" in the Tearoom during the luncheon hours on Wednesday.

Tearoom, Eighth Floor.

CARSON PIRIE SCOTT & Co

Black Marble Base Reflector

$10

We thought we had reached the pinnacle of lamp values with a similar lamp last spring—but this has anything beat we've seen. It has a well designed base with a large block of black marble — complete with a pleated shade of pure dye silk in a choice of many colors. Bridge lamp at $8.75.

Lamps, Seventh Floor.

CARSON PIRIE SCOTT & Co

Where to Find DEPENDABLE BUS INFORMATION

Be on the safe side when you plan a trip! Phone the number below, or drop in at the address listed, for genuine Greyhound bus service — nationally known for low fares, prompt schedules, most modern comfortable coaches. Only Greyhound serves all America

GREYHOUND Lines

LOWEST FARES for FIRST CLASS SERVICE

New York	16.00	St. Louis	3.50
Detroit	3.75	Kansas City	6.00
Buffalo	[illegible]	Phoenix	23.00
Pittsburgh	[illegible]	Los Angeles	26.50
Cincinnati	[illegible]	Minneapolis	6.00
Indianapolis	4.00	Fargo	8.50
Washington, D.C.	14.75	Duluth	7.00
Butte	24.70		

Phone: Wabash 7700

Union Bus Terminal, 1157 S. Wabash; Loop, 170 No. State, Sherman Hotel; North, Wilson and Broadway; South, 6802 Stony Island; Evanston, Phone GREenleaf 4504; Oak Park, Phone EUClid 3200

JOHN J. BLAINE, EX-SENATOR OF WISCONSIN, DEAD

RFC Director Is Victim of Pneumonia.

[Continued from first page.]

of Senator La Follette, whose leadership he acknowledged, Blaine rode through the stormiest period of political history in Wisconsin. He eventually won a seat in the United States senate and after the death of Senator La Follette shared with the latter's son for several years the leadership of the state La Follette machine.

Mr. Blaine's espousal of the radical cause earned him the enmity of the regular Republicans, but despite that he was in turn state senator, attorney general and thrice governor before going to the United States senate.

The only political leadership he ever recognized was that of "Fighting Bob" La Follette, and with the latter's death Blaine charted his own course. He supported President Wilson in 1912 and was vice president of the Wilson National Progressive Republican league; he allied himself with Senator La Follette in the latter's unsuccessful independent quest of the presidency in 1924 and he backed former Gov. Alfred E. Smith, the Democratic candidate for President, in 1928.

Born in Log Cabin.

John J. Blaine was born May 4, 1875, in a log cabin in Grant county, Wis., and was reared on a farm. He chose the law as his profession and began practice at Boscobel after being graduated in 1896 at Northern Indiana university in Valparaiso, Ind. On Aug. 23, 1904, the senator married Anna C. McSpaden of Boscobel. She was an active leader in progressive women's circles. At length he was named for the state senate by the La Follette group.

In 1920 he became a candidate for governor with the backing of the Nonpartisan league. He won the Republican nomination from a large field, was elected and twice reëlected.

In 1926 Blaine turned his eyes toward congress and opposed Senator Irvine L. Lenroot for the Republican nomination. Lenroot, an arch foe of the progressives, had been reëlected in 1920 despite their opposition. Blaine in his campaign for the nomination in 1926 stressed Senator Lenroot's advocacy of the prohibition amendment and American adherence to the world court, and won the nomination. He was elected and served for two terms.

In Fight Against Drys.

Perhaps the most spectacular and popular accomplishment of Mr. Blaine while he was in the senate was his resolution for eighteenth amendment repeal, which was ratified by the required number of states nine months after Mr. Blaine's term in the senate expired.

At one time in his senate career Mr. Blaine twisted the tail of the British lion by introducing a resolution authorizing the President to recognize the "republic of India." Although the resolution was not adopted, it drew caustic comments from English critics. Mr. Blaine supported the great lakes-St. Lawrence waterway treaty with Canada.

When the 1932 election campaign drew near, La Folletteite associates of Mr. Blaine were confident he would be reëlected. But in the September primaries that year he was defeated by John B. Chapple, Ashland editor, whose campaign was directed chiefly against growth of communism and atheism. Chapple was subsequently defeated in the election by F. Ryan Duffy, Democrat.

When Mr. Blaine accepted directorship in the Reconstruction Finance corporation June 9, 1933, he became a member of an organization the creation of which he opposed in a senate bill Jan. 11, 1932.

DIES OF FALL ON SIDEWALK.

Raymond Masters, 47 years old, 1210 South Morgan street, died in the County hospital yesterday of a skull fracture. He slipped and fell on the sidewalk in front of 730 West Madison street Saturday.

DR. L. S. LYON CHOSEN TO STABILIZE CODES OF NRA BUSINESS RULE

Washington, D. C., April 16.—(AP)—Dr. Leverett S. Lyon, executive vice president of the Brookings institution, today joined NRA as deputy assistant administrator to have charge of policies governing trade practice problems, price stabilization, costs, and consumer protection.

Lyon, widely known as an economist and statistician, was long connected with the University of Chicago. His NRA post was created by the recent administrative reorganization. His immediate superior, an assistant administrator for policy has yet to be named. The task of the latter and his aides will be to make the permanent policy of NRA on all code questions, subject to the approval of Hugh S. Johnson and the advice of specialists, and see that all codes are written or applied in line with the standards so established.

George S. Brady, previously NRA deputy administrator in charge of machinery codes, also was transferred to the policy division to supervise questions dealing with code authority organization, conflict between codes, collections of statistics, etc. A third man is to be named to supervise labor policy.

DAICHES' WIDOW SHARES HER HOME WITH MRS. O'SHEA

Mrs. Belle Daiches, widow of Eli Daiches, wealthy president of the Thomas M. Bowers Advertising company, whose machine gun assassination last March 3 remains unsolved to date, is sharing her apartment in the Sherry hotel, 1725 East 53d street, with Mrs. Lillian O'Shea, it was revealed by Mrs. Daiches yesterday. Mrs. O'Shea was questioned by police after the crime as they sought a possible murder motive.

"Mrs. O'Shea was a business associate of my husband's," Mrs. Daiches said. "She was not 'the other woman.' She was not employed in his office, but she supplied ideas for some of his creative advertising copy. Mrs. O'Shea and I are coöperating with the police and state's attorney's office."

Mrs. Daiches said she had not known Mrs. O'Shea before her return from Palestine after her husband's death.

Questioned at the time of the murder by Assistant State's Attorney Richard Regan, Mrs. O'Shea said that Daiches formerly maintained apartments for her and spent about $100 a week on her, according to Regan.

PLAN TO PRESENT STATE LIBRARY FUND BILL TODAY

A bill asking the appropriation of $700,000 for books for Illinois libraries is scheduled for introduction in the state assembly today by Miss Mary Davidson [Dem.], representative from Carthage.

The bill is sponsored by the legislative committee of the Illinois Library association as an emergency measure to enable Illinois public libraries to continue to function. The fund would be used both to replenish collections of books in public libraries already established and to offer rural readers books through the state library extension division.

"This request for funds is wholly in the public interest," declared Michael F. Gallagher, chairman of the Illinois Library association legislative committee, "no money is being asked for salaries, although Chicago librarians have had no salaries for three months."

Engine of Kinsman Kills Doctor Speeding to Wife

Cameron, W. Va., April 16.—(AP)—Speeding home to his sick wife who had suffered a relapse, Dr. James E. Cooper, 55 years old, was killed last night by a train. The engineer was Henry Malone of McMechen, a brother of Dr. Cooper's first wife.

Skin Troubles
deny life's thrills. Correct skin blemishes, acne pimples and other skin faults with concentrated
POSLAM

JUDGES WILL GET OPPORTUNITY TO TESTIFY ON FEES

Resume Receiverships Probe This Week.

Federal judges in Chicago will be given an opportunity to appear before the subcommittee of the congressional judiciary committee investigating equity receiverships and bankruptcies when the subcommittee returns for an executive session Saturday. While the meeting will be a chamber session, it was indicated chairman Tom. McKeown [Dem., Okla.] would issue a statement at the close.

That the committee has already made several recommendations as a result of the two sessions held in Chicago was revealed yesterday by George F. Cummerow, congressional investigator. The report has been printed and turned over to the judiciary committee, but suppressed. The entire report must be presented to congress before June 30.

Judges Anxious to Appear.

Two judges have indicated their desire to appear before the subcommittee. They are Judge Walter C. Lindley, who handled the majority of the Insull receivership cases, and Judge James H. Wilkerson, who handled the call in many cases investigated by the committee.

"The executive session was decided on, Mr. Cummerow said, "because many of the cases under consideration are still pending before Chicago judges. It is possible Chairman McKeown will have a statement to make at the conclusion of the evening."

Other Witnesses to Appear.

Several witnesses who have not yet appeared before the committee will be questioned at this time, the investigator said; although no subpenas have been issued. The majority of the session will be taken up with the testimony of the judges, and with the inclusion of evidence from the court records.

No investigation of the Chicago Title and Trust company is under way at this time, Cummerow said, and so far none is indicated. At the conclusion of the committee hearing three weeks ago the chairman announced a representative would investigate the affairs of this company.

No Interest in Insull.

The committee has no interest in the return of Samuel Insull, utility magnate, whose downfall precipitated the investigation, Cummerow said. The committee is more interested, he said, in the conduct of receivership than in the causes leading to the court actions.

"This is more an opportunity for judges to be heard if they so desire," Cummerow said in an answer to a query as to whether or not any judges have been asked to appear. "Some judges have indicated that they desire such an opportunity."

In the evening the chairman will address a meeting of the Illinois Women's Bar association in the Blackstone hotel.

The subject of his address will be "Bankruptcy." However, he will not discuss the present congressional investigation.

HAWK IS KILLED BY TRUCK AS IT SEIZES A PIGEON

(Picture on back page.)

A hawk which has been preying on pigeons in the loop was killed yesterday just after it had swooped down and captured a pigeon near the Polk street station. The hawk was killed by a United States mail truck driven by Theodore Kirstein, 3248 North Kildare avenue.

According to Charles Eickhof, an assistant on the mail truck, the hawk seized its prey right in front of the truck, which ran over it before it could take flight. The lifeless pigeon was still clutched in its killer's claws when Eickhof picked up the hawk.

FOUND DEAD IN WELL.

Benton, Ill., April 16.—[Special.]—Andrias Ivancsil, 60, idle coal miner, was found dead in a well at his home in Buckner today. His wife said he left the house at midnight.

ARREST MOTHER AND HER SON AS TAXICAB BANDITS

Mrs. Frances Memiava, 38 years old, 4221 South Union avenue, and her son, Edward, 18 years old, were arrested by Sergt. Al Jenner and his squad early yesterday and charged with the robbery of George Kahn, 35 years old, 1236 South Albany avenue, a taxicab driver. Kahn charged the pair with taking $8 and his cab, which was later found wrecked. Also arrested in a raid on the Memiava apartment were Mrs. Marie Veleta, 26 years old, 1344 West 50th street, and Daniel Minahan, 45 years old, 518 West 43d street, who had a revolver.

CARLOAD AFTER CARLOAD

of the finest Louisiana strawberries, still moist with the morning dew, are rolling northward to us on the Dixie Flyer AND TOMORROW these gorgeous, beautiful, sweet, red, ripe strawberries will be transformed into our marvelous

OLD FASHIONED LOUISIANA

STRAWBERRY SHORTCAKE

Come In Tomorrow for Happiness

Pabst Blue Ribbon Beer On Draught Exclusively

225 S. Wabash | 6 S. Clark | 119 S. Clark

TRIANGLE RESTAURANTS

57 W. Randolph | 171 W. Madison | 307 S. Clark

VAN PELT leaves his swanky club
In search of better, tastier grub,
For—(altho he knows it's silly)—
He simply dotes on home-made Chili.

From banker to office boy, the men all go for our home-made Mexican chili. Just hot enough and chockful of the meatiest kidney beans, and flavorsome minced beef, and what a portion!

COFFEE SHOP **25c** GRILL ROOM

GREAT NORTHERN HOTEL

EARL L. THORNTON, Vice Pres.

JACKSON BLVD., QUINCY & DEARBORN STS.

Tel. Harrison 7900

ROXO WAUKESHA

Advertise in The Tribune

Copyright 1934, The American Tobacco Company.

LUCKIES ARE ALL-WAYS KIND TO YOUR THROAT

"Luckies are made of only the clean center leaves—the mildest, best-tasting tobaccos. And then, 'It's toasted' for throat protection. Every Lucky Strike is round, firm, fully packed—no loose ends. That's why Luckies 'keep in condition'—do not dry out. Luckies are always in all-ways kind to your throat."

"It's toasted"

✓ *Luckies are all-ways kind to your throat*

Only the Center Leaves—these are the Mildest Leaves — The Cream of the Crop — *They Taste Better*

HA! I'M ON THE ALKALINE SIDE

There's a right end and a wrong end to this whole question of drink-mixing. Wise drinkers steer clear of sweetish drinks and hold to the mild alkalinity of White Rock. Tends to counteract acidity. *Thinks of tomorrow.*

White Rock

BETTER FOR YOU

COURTNEY PUTS NEW CORPS INTO AUTO THEFT WAR

Deputizes Police Detail to Work in County.

(Pictures on back page.)

State's Attorney Courtney and his chief investigator, Capt. Daniel Gilbert, increased their forces yesterday in the campaign against automobile thieves. They formed a new squad, recruited mainly from the police automobile theft detail, the members of which are to be sworn in as deputy sherifs so they will have jurisdiction throughout the county.

Mr. Courtney's efforts resulted in the breaking up of three rings of automobile thieves in the last week. He said he is determined to keep up the work until automobile stealing becomes unpopular, unprofitable, and so dangerous that every car thief will either be shot or sent to prison. His drive will be just as forceful in the prosecution as in the capture of these criminals, he said.

Demands the Best Men.

"I believe in striking while the iron is hot," Mr. Courtney declared after he told Capt. Gilbert to pick the best available men from the police department for the new squad. "I want men who are old hands at catching auto thieves. With the additional information we received last week from the thirty prisoners we arrested I expect the new squad to make immediate headway in putting a stop to car stealing.

"The stolen car racket is not confined merely to this city. The raids of last week show that the rings operate extensively throughout this county and the middle west. Cars stolen here are shipped elsewhere and sold. Cars stolen elsewhere are brought here. Chicagoans are paying ten times as much for automobile insurance as they should pay and we're going to make it our business to reduce thefts to the absolute minimum."

State to Press Trials.

The prosecutor's office refused to take any of the 30 prisoners into court yesterday. They were questioned all day, most of them revealing the secrets of the organizations to which they belonged. Mr. Courtney said their cases would be the first presented to the new grand jury which is to be impaneled April 23. The state will press for immediate trials in the expectation of making examples of the prisoners, he said.

Confessions were taken during the day from two of the newest captives, John and Sam Morfoot, brothers, who operated an automobile repair shop at 5952 South Ashland avenue. They admitted disposing of more than a dozen cars stolen for them by Walter Michekiewicz, 2214 West 19th street. Michekiewicz is also in custody.

The state's attorney was well pleased with the work of his men and of the police department since he launched them on the automobile theft campaign following his exposure of several groups defrauding insurance companies by fake claims.

Last Thursday 42 cars were stolen. On the same date a year ago the number was 82, of which 11 were stripped of accessories when recovered. Not a car was reported stripped last Thursday and Mr. Courtney said this was an indication the police department is "hitting the ball."

18 Arrests During Week-End.

At the office of the police automobile theft detail it was reported that 18 arrests were made Saturday and Sunday, each arrest accounting for at least one stolen car. Lieut. Frank Teeling, in charge, said the coöperation given by the state's attorney's office was most welcome, and was bound to produce results.

Melvin Purvis, chief of the Chicago bureau of investigation of the federal department of justice, said his office would give all possible aid to Mr. Courtney and the police. The government has jurisdiction when a stolen car is transported across a state line. With Mr. Purvis' help the state's attorney said he hoped to smash a number of interstate theft rings.

Doctor, Nurse on Trial for Conspiracy

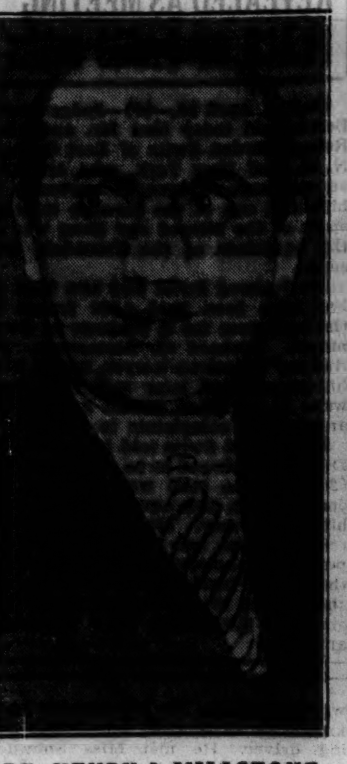

DR. HENRY J. MILLSTONE.
[TRIBUNE Photo.]

EMILY RANUS.
[TRIBUNE Photo.]

DOCTOR, NURSE GO ON TRIAL FOR EXTORTION PLOT

Defense Will Blame Ex-Inspectors.

Dr. Henry J. Millstone and Miss Emily Ranus, red headed nurse, went on trial before a jury in Judge James F. Fardy's Criminal court yesterday on charges of conspiracy to extort money from other physicians. Although the indictments also named three former inspectors of the state department of education and registration under a former administration, only the physician and his nurse were placed on trial. The jury was selected yesterday and taking of testimony will start this morning.

Defense Attorneys James M. Burke and George Crane indicated in their questioning of veniremen that they would place the blame on Judd E. Edwards, former chief inspector of the state registration department, and Frank Monahan, former inspector, for the alleged conspiracy. Edwards and Monahan are fugitives from justice and their bonds have been forfeited by Judge Fardy.

Granted Separate Trial.

Cletus Monahan, the fifth defendant, who also was a former state medical inspector, was granted a separate trial when he promised Assistant State's Attorney Charles S. Dougherty that he would turn state's evidence. After the jury selection was started, however, Monahan told the prosecutor he had changed his mind and would not testify for the state.

Prosecutor Dougherty said he would start the trial of Monahan as soon as he finishes the trial of Dr. Millstone and the nurse. In the meantime he asked the police to hunt the other two former state officials so that all three may be placed on trial at the same time.

Make Hay While Sun Shines.

The prosecutor said he will show that Edwards was notified that he would be relieved of his state duties on July 1, 1933. A few days before that time, Dougherty said, his evidence will show that Edwards called in his inspectors and told them, "we must make hay while the sun shines." The inspectors then proceeded, the prosecutor charges, to attempt to shake down physicians on fictitious abortion reports. However, they first visited Dr. Millstone and told him he would be prosecuted for practicing after his license was revoked.

Dr. Millstone agreed to pay the inspectors $300 not to report him, the prosecutor said, and promised to help them in the shakedown of other physicians. Miss Ranus joined in the scheme, according to the charges, and they tried to get $3,000 from Dr. Josephine Gabler, 190 North State street.

CRIMINAL COURT.

Goliath Malone, murder, sentenced to 14 years in the penitentiary by Judge Benjamin Epstein.

Frank Roda, larceny, sentenced to 1 to 20 years in the penitentiary by Judge Francis B. Allegretti.

Ingrim Nelson, obtaining money by false pretenses, sentenced to 1 year in the Bridewell; Norman Dobrar, Joseph Wizer, and Steve Janroski, burglary, sentenced to 1 year to life each in the penitentiary by Judge Grover C. Niemeyer.

MOTOR THIEVES SEIZED IN CRASH, GET 1 TO 20 YEARS

Joseph Plyranski, 18, and John Pleto, who were arrested on Jan. 24 after the stolen automobile in which they were riding collided with the automobile of County Highway Policeman Anton Paulas of the Willow Springs station, were convicted of larceny last evening by a jury in the court of Judge Michael Feinberg. They were sentenced to 1 to 20 years each in the penitentiary.

Stanley Zabawa, 18, the companion of the two convicted youths, was fatally injured in the collision. He died the day after the accident, which occurred at West 59th street and South Damen avenue. The youths were driving at a speed of 65 miles an hour in an effort to escape the police.

LAUNDRY OWNER ON STAND DENIES RACKETEER PLOT

Describes Formation of Association.

BY GEORGE WRIGHT.

T. Henry Klein, 5500 Windsor avenue, vice president of Weber's Laundry, 1421 North Wells street, and former president of the Chicago Laundry Owners' association, took the witness stand yesterday in Chief Justice Philip J. Finnegan's court to deny that he was engaged in any racketeering conspiracy. He was the fourth of the 18 defendants on trial to take the witness stand.

Under the questioning of Defense Attorney Edward J. Kelly, Klein, who is the oldest of the defendants and has the appearance of a veteran business man, emphatically denied he had any hoodlum connections or that the organization which he headed was in any way engaged in racketeering.

Wide Awake for Testimony.

Klein, who has spent much of the time since Jan. 4, when the trial started, dozing in his chair, was wide awake yesterday as his attorney took him over the history of the laundry business and the formation of the association by the owners.

Klein testified that Gordon L. Hostetter, the present general manager of the Employers' association, was general secretary of the Laundry Owners' association at the time many of the present rules and by-laws of the organization were drafted. Hostetter succeeded Thomas O'Connell in the position and was himself succeeded by Attorney Aaron Sapiro, nationally known trade organizer and one of the defendants in the trial.

"Under the arrangement made the laundry owners paid the Employers' association $10,000 a year for Hostetter's services," testified Klein. "Hostetter at the time was under contract to the Employers' association."

Testimony Considered Vital.

The defense has contended from the outset that the present prosecution was inspired by the Employers' association and Defense Attorney Benedict J. Short said the proof of Hostetter's employment by the Laundry association is considered of utmost importance because it shows that Hostetter drew many of the rules on which the state is basing its case.

The defense of the laundry phase of the case is the beginning of the end of the long drawn out trial. Ald. Oscar Nelson, the defense announced, probably will take the witness stand tomorrow. Ald. Nelson is presumably involved, according to the prosecution, in this phase of the case, as is Attorney Sapiro, who is to be the last defense witness.

TAXI THIEF TURNS OUT TO BE JUST A BOY, 8, 'PULLING THE LEVERS'

(Picture on back page.)

Easier to solve than most automobile thefts was that of the Checker cab of Milford Williams, 1408 East 66th place, last night. Driver Williams left the car parked, with motor running, at 61st street and Kimbark avenue while he went into a building to find the person who had telephoned for a taxi.

Williams was in the vestibule of the building when he heard the cab pull away with roaring motor. He ran out and saw it weaving east on 61st street. Ahead of it Joseph A. Brady, 6205 Dorchester avenue, pulled his Checker Cab aside to avoid a crash.

A block away Williams saw his cab crash into the car of Maynard Metzger, 6541 Normal boulevard. He was already running and reached the scene in a few moments. Pulling open the door, he saw that the thief was an 8 year old boy, who tearfully identified himself as Warren Dawes, 6020 Kenwood avenue. He had "just got in to push the levers," Warren said. His sister, Lillian, 16 years old, came by just then, searching for the missing boy. Police decided to let down temporarily in their intensive drive against auto thieves and let Lillian take Warren home.

Air Expert Tried for Slur on Boss Moved

San Antonio, Tex., April 16.—(AP)—Maj. William C. Ocker, pioneer army pilot and blind flying expert, has been ordered transferred from Kelly to Brooks flying field here. Maj. Ocker recently was acquitted by a court martial of having made derogatory remarks about Lieut. Col. H. B. Clagett, commandant at Kelly field.

ACT TO CURB LAST MINUTE INSANITY PLEAS BY DOOMED

Judges Order Mind Tests for 3 Condemned.

A procedure intended to curb last minute insanity pleas in behalf of prisoners condemned to electrocution was worked out yesterday by Criminal court judges at their regular weekly meeting.

At present there are three men held at the county jail, all condemned to die April 20. Clemency has been refused by the parole board and by the governor. An insanity plea is their only remaining hope.

Will Examine Doomed Men.

Chief Justice Phillip J. Finnegan will instruct Dr. Harry Hoffman, head of the Criminal court behavior clinic, to make a mental examination of the three men and have a report on their condition in the hands of every Circuit and Superior court judge in the county by April 19.

Then if attorneys for any one of the three seek a sanity hearing in any court of competent jurisdiction the judge will already have a report at hand and will be in a position to deny the hearing, if Dr. Hoffman's report has indicated the prisoner is sane.

The judges, according to Chief Justice Finnegan, hope to make this a regular procedure in the case of condemned men. The action was taken as a result of a petition for a sanity hearing in behalf of one of the condemned prisoners, John Scheck.

Slayer of Policeman.

Scheck is condemned to die for the slaying of a policeman during Scheck's spectacular escape from a courtroom in the Criminal Courts building. Attorney Ross Lee Laird has petitioned for permission to have three alienists examine him, and the permission was granted. However, Dr. Hoffman will also be present, acting for the court.

The other condemned men are George Dale, sentenced for the slaying of Gus Hoch, 71 year old delicatessen store owner, and Joseph Francis, convicted of the slaying of a milkman. Francis is a Negro.

The judges also reported at the meeting yesterday they are making progress in clearing the dockets. On April 1 there were 710 cases pending, and on April 18 there were but 612.

Judge Finnegan announced a plan to be assigned to the Criminal court, whereby two "floating judges" are in addition to the regular judges.

AUTOMOBILE THEFTS.

Automobiles stolen, 47; recovered, 36; stripped, 4 [from police records for 24 hours ending at midnight, Sunday.]

FREIGHT CARS ARE BURNED.

Pekin, Ind., April 16.—(AP)—Fire that followed the derailment of eight cars of a Monon freight train here today caused damage of several thousand dollars.

EDUCATIONAL

Northwestern University
Evanston and Chicago, Illinois
8 Complete Schools. Downtown Evening Classes. *Write for bulletin.*

DePaul University
Liberal Arts — Law — Commerce — Music — Secretarial — Loop High School — Days and Evenings. Call, write or telephone Central 8194 for Catalog. 64 E. Lake St., Chicago.

EDUCATIONAL

METROPOLITAN BUSINESS COLLEGE
Business and secretarial training. Day and evening classes. Free employment service. BEGIN NOW, 37 S. Wabash. RANdolph 2355.

CENTRAL Y COLLEGE
Junior and Senior College and High School courses for men and women. Day and evening classes. Low tuition. Free catalog and folders.
19 S. La Salle St. CENtral 6787

BIG TIMES at SMALL FARES!

Why White Star is the Avenue to Europe

THE trip you've hoped for...longed for...planned for...now that you can make it, how grand to have these great ships to sail on! To know that you can take the "Avenue to Europe" veteran voyagers use—and at such modest cost! How you'll revel in the little luxuries in your roomy cabins...the broad decks ...how delighted you'll be with White Star's famous cuisine.

World's largest ship MAJESTIC — The ship magnificent OLYMPIC
(NEW) GEORGIC — BRITANNIC

$110 (up) TOURIST CLASS
$211 (up) First Class, $158 (up) Cabin Class, $84.50 (up) Third Class

From June 21 to July 9 rates are slightly higher. Liberal reductions on round trip bookings. See your local agent.

WHITE STAR LINE
International Mercantile Marine Co.
Company's Office, 216 No. Michigan Ave., Chicago
Randolph 6840

Remember These Pictures
When You Buy ASPIRIN

They Show Why Genuine BAYER ASPIRIN is Rated the Fastest Safe Relief From Pain

IN 2 SECONDS BY STOP WATCH

A Genuine BAYER Aspirin Tablet Starts To Disintegrate and Go To Work

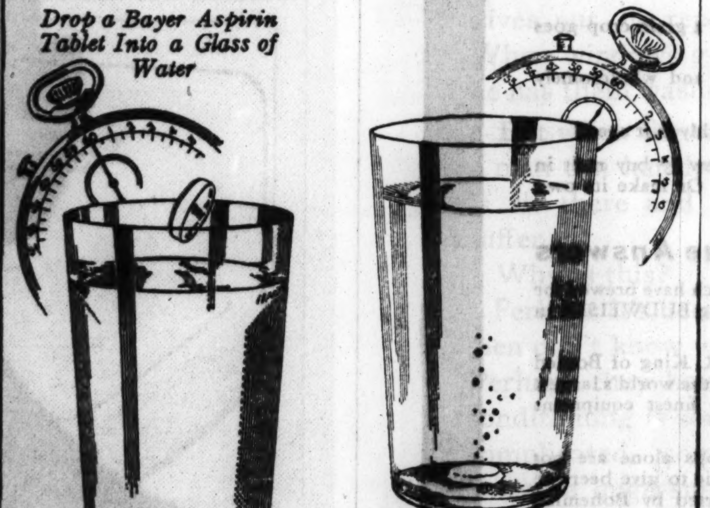

What Happens in These Glasses Happens in Your Stomach

Quicker Relief Now From Pain

There is now a quicker way to ease pain. A way that often brings relief from even a severe headache or neuritis in a few minutes. Millions are now employing it—*the fastest safe relief, it is said, ever known for pain.*

Those results are due to a scientific discovery by which a Bayer Aspirin Tablet begins to dissolve, or disintegrate, in the amazing space of two seconds after touching moisture. And hence, to start "taking hold" of pain a few minutes after taking.

The illustration of the glasses, above, tell the story. A Bayer Tablet starts to disintegrate almost instantly you swallow it. *And thus is ready to go to work almost instantly.* This unique Bayer discovery means quick relief from pain for you and yours. Fewer lost hours from headache, neuralgia or the pains of rheumatism. Swift relief—*for Genuine Bayer Aspirin does not harm the heart.*

When you buy, though, see that you get the GENUINE BAYER ASPIRIN. The best way is never ask for aspirin by the name "aspirin" alone. But always say Bayer Aspirin's quick relief always say "BAYER ASPIRIN."

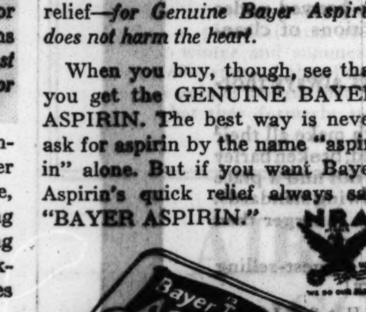

DOES NOT HARM THE HEART

GROW NEW HAIR END DANDRUFF

By Reliable, Proved Thomas Method

YOU don't want to become bald. You *know* that baldness will add false years to your age and that thin, scraggly hair will detract from your well-groomed appearance. You may ask, "Is it possible for me to save the hair I have and regain that which I have already lost?"

The answer is definitely "Yes." It IS possible for you to avoid baldness—stop your hair from falling, and it IS possible for you to re-grow hair on the bald and thin spots. Almost 90% of all cases of hair loss have resulted from the 14 local causes of baldness which respond to Thomas treatment.

Dandruff does this

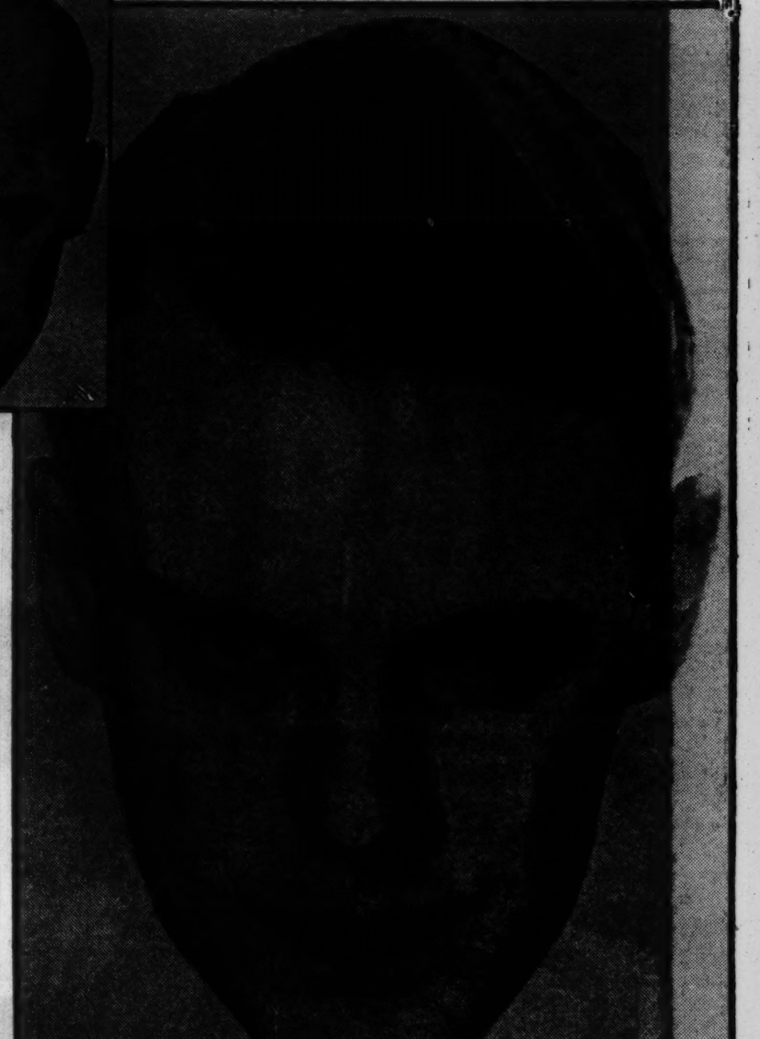

Thomas Treatment Does This.

"What is Thomas treatment and how does it work?" you ask. Thomas treatment consists of the proper use of various therapeutic agents (physical, electrical, mechanical, and chemical) of *known* value in overcoming local scalp disorders and stimulating hair growth. Here's how Thomas works: First, a Thomas scalp specialist examines your scalp and determines if you come within the scope of Thomas treatment. (If you do not, you are told immediately.) If you do, he adapts the treatment to meet the particular needs of your scalp. Dandruff soon disappears, hairfall stops, and before long new hair starts to grow on the thin spots.

17 Years of Success

The Thomas' are known the world over for their success in growing hair, ending dandruff and stopping abnormal hair loss. When you are accepted for Thomas treatment, you start receiving the benefit of more than 17 years of experience. You can feel sure that somewhere among the quarter-million cases treated by The Thomas' there has been at least one almost identical to yours, and that The Thomas' *know* exactly how to solve your particular scalp problem.

There is only one, incomparable Thomas treatment. Frequent attempts are made to imitate it, but it has never been duplicated. "Amazing discoveries, magic massaging machines and grow-hair-over-night-tonics" come and go, but the proved Thomas treatment continues to be the reliable, sound, sure method of ending all scalp troubles. Thomas laboratory technicians are constantly testing various types of products, machines, etc., and you can be assured that any device of proved value is immediately incorporated in Thomas treatment.

PAUL ASH Says: "Thomas treatment has helped me save my head of hair. There is no excuse for any man to become bald."

Dr. J. S. O'CONNELL Says: "Thomas treatment is scientifically sound and has helped me to grow hair."

Call for FREE Scalp Examination

Decide TODAY that you will never be embarrassed by lack of hair, and put "teeth" into that resolution by calling at a Thomas office. A Thomas specialist will carefully examine your hair and scalp and advise you sincerely and honestly what you should do. No charge is made for this examination or consultation. He'll show you just how Thomas treatment is ending dandruff, stopping hairfall, and re-growing hair for others, and how it can do the same for you. Come in today and learn the truth about your hair and scalp.

Hair Roots NEVER Die! Read How Hair Grows.

The "hair root" (papilla) never dies (except when the body itself ceases to live, or some rare disease or accident destroys the papilla). Even in long standing cases of baldness this inactive source of hair growth is alive and ready to respond to proper scientific treatment. Thomas treatment skillfully supplies this necessary stimulation and makes it possible for hair to push through the scalp and grow normally. A Thomas scalp specialist will gladly explain this physiological process to you more in detail (without charge or obligation) if you will call at a Thomas office.

Loop—30 W. Washington Street; *Men,* Suite 603; *Women,* Suite 600
***West Side*—4010 W. Madison *North Side*—4753 Broadway**
***South Side*—6306 S. Halsted Street and 841 East 63d Street**
HOURS—10 A. M. to 8:30 P. M. SATURDAY to 7 P. M.

World's Leading Hair and Scalp Specialists—45 Offices

THE THOMAS'

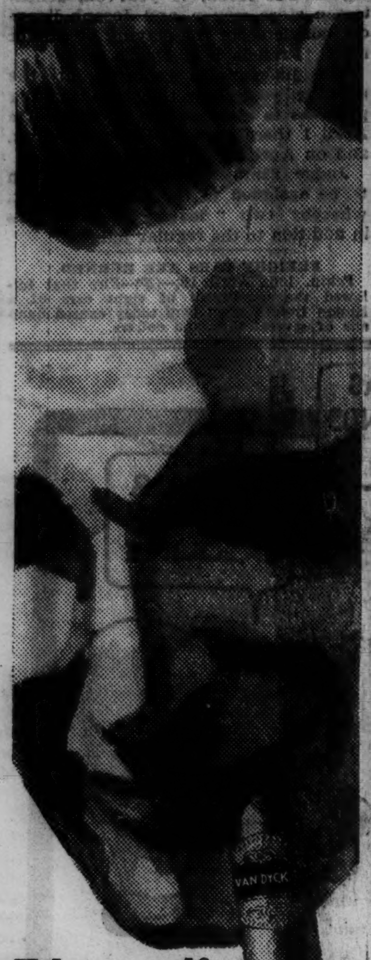

Help yourself to happiness! Put your smile next to Van Dyck! An aroma you'll admire! A flavor you'll favor! For a taste-treat, try

VAN DYCK "19-32's"

A FINE 5¢ CIGAR

Subscribe for The Tribune

SOVIETS PUNISH 6 FOR HUMILIATING OFFICER TO DEATH

Engineer Unable to Take 'Razzing' of Superiors.

MOSCOW, April 16.—(AP)—For literally humiliating a young engineer to death, three of his superiors in a local factory today were sentenced by a Moscow court to various terms of enforced labor. Three others were discharged from their positions.

Testimony at the trial brought out how a 23 year old technician named Leitin, as manager of the smelting department of a factory turning out tractor parts, suddenly was confronted with the necessity of reorganizing his work to conform with the introduction of new specifications for the parts.

Waste Mounts.

He strove conscientiously to master the new details, but the percentage of waste from his department continued to mount in the form of defective parts.

Finally the factory's workers, inspired by the heads of the factory and the communist party cell, organized a "carnival against waste." Taking part in the "carnival," several score marched behind a band playing a funeral dirge.

They marched through Leitin's department bearing a large, black coffin, on which rested Leitin's photograph. Painted on the coffin were the words: "We are burying the waste and waste producers." Leitin went home, slashed his throat with a razor, and died.

Suicide Not Condoned.

His act could hardly be condoned by the communist party, said the newspaper, Pravda, which contended he should have defended himself in a true Bolshevik manner. However, the newspaper declared, such methods as those of the "carnival" to persecute such a diligent and tireless worker could not be tolerated.

That apparently was the attitude of the court in giving out the following sentences: Zolotukhin, secretary of the communist party committee of the factory, one year of labor at his present job at reduced pay—and the communist party has already expelled him from membership; Frolov, chairman of the factory committee, eight months at forced labor; Nabokov, trades union official, five months labor. Three others were summarily discharged.

BOY INJURED AS VINE BREAKS.

Pontiac, Ill., April 16.—(AP)—Critically hurt when a grape vine upon which he was swinging broke, Edward Johnson, 14, was suffering convulsions in St. James hospital here today. His condition was aggravated by a blood clot in the left arm, which was fractured three times.

France, Embarrassed, Plans to Ship Trotzky to Corsica

BARBIZON, France, April 16.—(AP)—Goaded by fears that White Russians might try to kill him, Leon Trotzky remained in hiding all day but was reported by police tonight to be back in his carefully guarded villa near this Paris suburb.

The sudden finding of the exiled Russian revolutionist on the doorstep of the capital embarrassed the Doumergue government, which is expected shortly to send Trotzky back to Corsica, whence he fled last July. A demand for his expulsion was made today by the nationalist paper, Liberte.

Scour Forest for Trotzky.

It was understood in ministerial circles that his case will be considered at the next cabinet meeting. His presence here was made generally known yesterday when gendarmes raided his retreat expecting to find wrongdoers in the mysterious villa.

They scoured the Fontainebleau forest district today looking for him primarily because of his assertion that he was preparing a "fourth international," the major tenet of which was said to be revolution as a premanent condition. He told his entourage he simply "went for a ride in the forest."

Neighbors who wondered for three months about the inhabitants of the mysterious and secluded villa said the communist leader and Mme. Trotzky left it shortly after dawn in a black automobile.

Tells of New Red Party.

To gendarmes who threw a cordon about the building and grounds yesterday and entered the house expecting to find spies, counterfeiters, gun smugglers, or such, the one time leader of the Russian Red army said he was building a new party along communistic lines.

His retreat here is guarded by barbed wire and heavy locks, guns, and police dogs. These precautions, Trotzky said, were made necessary by renewed threats on his life. His voluminous mail was watched today, but there was no indication of further official action.

The exile in a recent book set forth the firm belief that a communism could not be achieved, even in Russia, without a world revolution. A number of followers were said to have met here recently to consider the formation of the fourth international, but failed to agree.

BOY ON BICYCLE CHASING A KITE KILLED BY AUTO

Arnold Lueppschwager, 15 years old, 105 East Hawthorne street, Arlington Heights, was fatally injured yesterday when he was struck by an automobile at North State road and Hawthorne street while riding his bicycle in pursuit of his runaway kite. He died in the Palatine hospital.

Nick Ticzen, 32 years old, 1106 North State road, driver of the automobile, was not held after police were told that the boy was looking skyward after his kite when the collision occurred.

This death and one other raised the Cook county motor toll to 348 since Jan. 1. The other victim:

Joseph Kolka, 38 years old, 836 West Madison street. Died in the county hospital of injuries suffered Saturday when he was struck by a taxicab at Jackson boulevard and Aberdeen street. Herbert Heyn, 5417 Woodlawn avenue, driver of the cab, was ordered to appear at the inquest.

Rep. Beck Will Discuss "New Deal" Here May 3

Whether the "New Deal" is transforming a representative democracy into a virtual dictatorshi• will be discussed in Orchestra hall by Congressman James M. Beck of Pennsylvania when he pays a visit to Chicago on May 3. Frank J. Loesch, veteran lawyer and chairman of the honorary committee for the lecture, will introduce Mr. Beck.

RETIREMENT VS. WORK ISSUE BETWEEN DOUG FAIRBANKS AND MARY

LONDON, April 16.—(AP)—A source with positive knowledge stated tonight that it will be months before the public sees a sign of the impending peace between Douglas Fairbanks Sr. and Mary Pickford.

This source declared filmdom's most famous couple already has reconciled all important differences and that each is cabling the other frequently as well as telephoning across the Atlantic. The real issue between Fairbanks and Miss Pickford, it was said, was the husband's wish that they might both retire and the wife's desire to keep on working.

"The real point at issue," said the authority, "was Doug's wish to retire, not his desire for travel. He still has the wanderlust badly, but he has shown he has changed his mind about working, and that's what counts with Mary. He is hard at work right now and no longer talks of retiring."

Wins Judgment of $3,750 for Death of Sixty Trees

The death of sixty oak trees on a corner lot in Hinsdale cost the Western United Gas and Electric company $3,750 yesterday after a lawsuit had been heard by Judge E. M. Mangan of Aurora, sitting in the Cook County court. Ralph Peirce of Hinsdale won a judgment for that amount on his plea that the company had failed to repair a leaking gas main and the gas had caused the death of the trees.

BOLIVIANS DRIVE BACK ENEMY IN 100 HOUR BATTLE

Paraguay's Loss in Chaco Reported Heavy.

LA PAZ, Bolivia, April 16.—(AP)—An advance of six miles by Paraguayan troops against the Bolivian stronghold, Fort Ballivian, was reported repulsed today with heavy losses to the attackers, in a communication of the army superior command.

It was asserted officially that the Paraguayans had suffered a major defeat following their advance on Fort Ballivian in the southwest Chaco.

The government said that the combat at Conchitas had lasted more than 100 hours.

Two Bloody Attacks.

Last night it was announced officially:

"Today the Paraguayans directed two bloody attacks against us, but were repulsed with the loss of about 400 men. The Bolvian casualties were minor. Our troops put up a brilliant defense. The high command congratulate the troops, their chiefs, officers, and the aviation corps for their magnificent deportment."

It was reported that Paraguay has concentrated 55,000 men on the active front, launching them in successive waves of attacks. Military experts here said that they believed that the battle near Fort Ballivian would be the decisive operation in the jungle war.

Death Estimates Mount.

ASUNCION, Paraguay, April 16.—(AP)—Death estimates mounted today with reports of a major engagement that may prove the turning point in the long Gran Chaco warfare between Bolivia and Paraguay.

Reports of the casualties conflicted. At La Paz, capital of Bolivia, army leaders said Chaco advices indicated Paraguayan losses at 1,500 men. They added that a Paraguayan regiment had been surrounded with huge losses.

Paraguayan military authorities in Asuncion, however, denied a regiment had been surrounded, as reported, in the Conchita-Pilcomayo sector. They added that figures show four Bolivians have died to each Paraguayan killed in the border war.

Fierce fighting developed several days ago when Paraguayan forces moved from three angles upon Fort Ballivian.

The Bolivian army has retreated systematically toward the general area of Fort Ballivian since the crushing of the main Bolivian battle line at Fort Saavedra last December.

Before today's reports it had been estimated that 75,000 men have been slain or wounded in the period of both unofficial and official war since August, 1932.

PRINCESS FILES DIVORCE SUIT IN MEXICAN COURT

Former Janet Snowden Seeks Freedom.

(Picture on back page.)

El Paso, Tex., April 16.—[Special.]—Princess Caravita, the former Janet Snowden, New York oil heiress and society girl, filed suit for divorce from Prince di Sirignano Don Francesco Caravita today in Juarez, Mexico, on the grounds of incompatibility.

According to dispatches from New York, the princess sought an annulment two weeks after her wedding to the Italian prince, in August, 1933, which was denied her by Supreme Court Justice George H. Taylor. In connection with these proceedings Janet declared that she was only 19 years old and not 25 as she had written in the marriage license.

Parted After Five Days.

The daughter of the late James H. Snowden parted from Prince Caravita five days after marriage and was quoted as saying that she "married him for spite." In annulment proceedings, Janet testified that the marriage had not been consummated and that she knew the alleged nobleman for only one day prior to their wedding.

Princess Caravita further testified at that time that she had been imposed on by the prince's false representations as to his extensive properties and as to his ability to give her a promised allowance of $300 a month.

Prince Sails for Home.

Caravita sailed for home soon after the decision which left Janet legally wedded to him. In his country he is known as an amateur automobile racing driver. He met Miss Snowden on his arrival in this country on Aug. 16, 1933, when he was met at the boat by his friend and compatriot, Prince Girolamo Rospigliosi, who married Janet's older sister, Marian.

Attorney Jenaroc Ceniceros, who filed the suit for divorce today, said the papers were sent him by a New York lawyer and that he had nothing more to add to the brief information on the court docket.

TROCADERO MUSEUM REVEALED AS MEETING PLACE OF PARIS SPIES

PARIS, April 16.—(AP)—Judge Andre Benon said today that Mr. and Mrs. Robert Gordon Switz of East Orange, N. J., and New York, who are held on espionage charges, had revealed to him that one of the favorite meeting spots of the alleged spy gang was in the aquarium of the Trocadero museum.

He declared Switz told him that he had once been paid 4,000 francs in the aquarium for a package of documents. Richard C. Ammeroan, the Switzes' American lawyer, talked with his clients and later said they both were in excellent health and spirits and had no complaints to make.

Benon said Switz told him that Col. Dumoulin, alleged to be spy agent No. 624, was the man who received the document in the aquarium and paid him the money. He said Mrs. Switz revealed that one of Dumoulin's reports was photographed on fine paper, then rolled inside a cigaret. She said she smoked the cigaret when she was arrested. Dumoulin also is under arrest.

DON'T LET COMMON CONSTIPATION DULL THE JOY OF LIVING

Kellogg's ALL-BRAN Brings Relief

Constipation takes the sunshine out of your days. It may bring headaches, loss of appetite and energy, sleeplessness, sallow skins, pimples.

Fortunately, you can avoid this condition by eating a delicious cereal. Laboratory tests show that Kellogg's ALL-BRAN provides two things needed to help overcome common constipation: "bulk" and vitamin B. ALL-BRAN is also a rich source of blood-building iron.

The "bulk" in ALL-BRAN is much like that of leafy vegetables. Within the body, it forms a soft mass. Gently, it clears out the intestinal wastes.

How much better than dosing yourself with patent medicines. Two tablespoonfuls of ALL-BRAN daily are usually sufficient. With each meal in chronic cases. If seriously ill, see your doctor—ALL-BRAN is not a "cure-all."

Get the red-and-green package at your grocer's. Made by Kellogg in Battle Creek.

IS dishwashing making *your* hands look red, rough—old? It needn't . . . it *won't*, if you change from harsh soaps to Lux.

So many ordinary soaps contain harmful alkali that dries the beauty oils of the skin. Gentle Lux protects these oils. Those foamy, bubbling suds leave your hands endearingly soft, white, young.

Lux speeds up dishwashing, too. Its beauty care costs you less than 1¢ a day.

LUX EVERY DAY KEEPS OLD HANDS AWAY!

How to Judge
GOOD BEER

Ask Yourself These Questions

1.. How long has the brewery operated?
2.. How large and how well equipped?
3.. Is the beer made with imported hops or with domestic hops only?
4.. Was the brewery closed for 14 years throughout prohibition?
5.. Has the beer the tang and taste fine beer should have?
6.. How experienced is the brewmaster?
7.. What kind of a grain crop goes into the brew?
8.. How cleanly and wholesomely is it made?
9.. How thoroughly is it aged?
10.. Does the brewery buy malt in the open market? Or make its own malt?

Here are the Answers

1.. Anheuser-Busch have brewed for 75 years, perfecting BUDWEISER in 1876.
2.. BUDWEISER, King of Bottled Beer, is brewed in the world's largest brewery with the finest equipment available.
3.. Domestic hops alone are not sufficiently aromatic to give beer the zestful tang imparted by Bohemian hops. Anheuser-Busch uses imported certified Saazer hops in brewing BUDWEISER.
4.. The Anheuser-Busch brewery has never been closed. It made real beer throughout prohibition under federal license.
5.. The flavor of beer should be definitely controlled. BUDWEISER is always uniform.
6.. The third generation of the founder and the same brewmaster who has served for 41 years, perpetuate the established quality of BUDWEISER.
7.. Only the pick of the choicest barley crops goes into BUDWEISER.
8.. BUDWEISER is brewed under the most rigid conditions of cleanliness.
9.. BUDWEISER is always thoroughly matured.
10.. Anheuser-Busch make all their own malt. Mustard seed, broken barley or foreign matter do not find a place in BUDWEISER's brewing standards. The malt house alone is larger than many American breweries.

BUDWEISER is the biggest-selling bottled beer in history!

ANHEUSER-BUSCH • ST. LOUIS

ANHEUSER-BUSCH, Inc.
DISTRIBUTORS:
2367-83 Logan Blvd.
Tel. Brunswick 3000

801

"The results obtained from the use of the classified columns of your paper have been so gratifying the past year that it is our intention to use the Tribune almost exclusively during the coming spring. The experience we have had in the past year has led us to believe that the Tribune Classified Section reaches practically every renting prospect. Not only is this true, but a number of our clients have restricted us to the use of the Tribune exclusively."

L. M. PRICE
GLATT & PRICE

BRITAIN REVEALS HER "SUNSHINE BUDGET" TODAY

Hopes Are High "Ax and Tax" Policy Will End.

LONDON, April 16.—(AP)—Finishing touches were placed at a special cabinet meeting tonight on the 1934-'35 budget, the British government's annual big secret, which tomorrow will reveal Great Britain's financial state for 12 months.

Most of the secret is locked in the head of Neville Chamberlain, chancellor of the exchequer, and his dispatch case, but copies of the document on national revenue were distributed to government offices which must have it when he rises to tell parliament tomorrow afternoon about financial plans.

Hopes of Public High.

Nevertheless the public's hopes ran high for a "sunshine budget." Included in the things for which the general expectation is the most steadfast are the restoration of the dole cuts, a whole or part restoration of reductions in state servants' salaries, removal of the entertainment tax on the lowest priced seats, and restoration of income tax allowances or a six pence sla~ in the income tax rate.

Even King George's purse figured in some forecasts that Chamberlain will recommend the restoration of the monarch's voluntary cut of £50,000 [$250,000] in his civil list. Tramp shipping also is looking forward expectantly to some bounty.

For Chamberlain tomorrow's event will mark his third "opening of the budget," a record placing him alongside some of the great names in British history. His half-brother, Sir Austen Chamberlain, opened five budgets.

155 Million Dollar Surplus.

It seemed certain that this will be a far more cheerful budget speech than any since the financial crisis of 1931 when the Labor government fell and the national government came in with its "ax and tax" method to restore financial stability. This method produced a surplus of £31,148,000 [nearly $155,750,000 at par] in the fiscal year ended last month.

While the welcome tendered the last 12-month surplus has been tempered somewhat by the talk about American war debt payments, the British have found refuge in the contention that charity begins at home. Some persons believed the chancellor will make no provision for a debt payment to the United States other than another small token remittance.

NOTRE DAME CLUB HERE FEASTS WITH ALUMNI OF NATION

(Picture on back page.)

The Notre Dame Club of Chicago celebrated the eleventh annual universal Notre Dame night with a dinner in the grillroom of the Medinah Michigan Avenue club. Notre Dame alumni clubs in other cities held meetings at the same time and engaged in an exchange of messages. More than 250 alumni attended here.

The Rev. John F. O'Hara, C. S. C., vice president of the university, was the principal speaker. Discussing the present world chaos, Father O'Hara said:

"I see no way out of this confusion except through religion. And by religion I mean something we live, every day and every hour, not something we feel, not something we put on like a garment, and not something we put in a strong box like a trinket."

President James F. McNicholas of the club read telegrams sent the alumni by Elmer Layden, newly appointed coach, and his assistant, Chet Grant.

PARADES, RIOTS LEAD TO MARTIAL LAW IN HAVANA

[Chicago Tribune Press Service.]

HAVANA, April 16.—Riots and protest parades here today by laborers and students against allegedly Fascist labor laws enforced by President Carlos Mendieta forced the president to declare martial law in the province of Havana tonight. Fifty leaders of the communist party of Cuba were jailed.

Eight high school students, including three girls, were wounded in a clash with soldiers and police who were attempting to dissolve a protest meeting in Zayas park near the presidential palace. A crowd of 500 yelled, "Down with Mendieta the assassin." Speakers charged that the government is under United States tutelage, and that Jefferson Caffery, American ambassador, and Col. Batista, army chief, are the real rulers.

Palace guards and soldiers for the first time in the nation's history used tear gas bombs to dissolve several demonstrations. These cleared the streets surrounding the palace temporarily, but the mob reassembled and finally forced the soldiers to use their rifles.

GIVES UP EXTRADITION PLANS.

Chief of Police Leonard Lagestee of South Holland said yesterday he did not have sufficient evidence to ask for extradition of two men held at Paxton, Mo., who are suspected of the torture robbery of a South Holland farmer and his three sisters in 1932.

SALE TUESDAY and WEDNESDAY APRIL 17-18

FOR MEN WOMEN CHILDREN

They wear and WEAR

OAK HALF SOLES 39¢ SEWED

KLEIN'S SUPER

Also LADIES LEATHER HEEL LIFTS 10¢

Material and Workmanship Guaranteed

KLEIN'S SHOE REPAIR

14 North Clark Street Between Madison & Washington

Evangelist and Wife Visit Chicago

William A. (Billy) Sunday and Mrs. Sunday as they arrived yesterday on the Golden Arrow from Fort Wayne, Ind., where they have been holding revival. They are bound for Sioux City, Ia.
[TRIBUNE Photo.]

CHURCHILL STIRS UP NEW ROW ON POLICY IN INDIA

Charges Self-Rule Report Was "Fake."

—BY JOHN STEELE.

[Chicago Tribune Press Service]

LONDON, April 16.—Winston Churchill, who is leading a last ditch fight by a little group of diehard Conservatives against the government's policy of granting self-government to India, uncovered what looks uncommonly like a mare's nest in the house of commons today.

He demanded an investigation into what he termed a scandalous effort to pervert the testimony of the Manchester Chamber of Comerce on Indian policy.

Churchill charged that in May, 1933, a committee of the chamber, in India, circulated among India officials and members of parliament, a report of the effect of the proposed reforms in India on the Lancashire cotton trade and giving the Manchester chamber's testimony and ideas on the situation.

Then, Churchill said, strenuous efforts were made to get the chamber to withdraw this report and substitute another more favorable to the government program.

In pursuance of this he said a dinner was given at Lord Derby's London house at which representatives of the chamber and the secretary of state for India with other ministers were present and the demand was made that the report be changed.

Lord Derby subsequently, Churchill said, visited Manchester on the same mission and the report was eventually withdrawn.

Sir Samuel Hoare, secretary of state for India, said it was quite true that he did attend the dinner at Lord Derby's house, but so far as he knew the report of the chamber of commerce was not mentioned.

He welcomed an investigation to clear up the mater. The speaker ruled that Churchill had made out a prima facie case for investigation by the committee of privieges. This was agreed to by the house.

The SHERRY-NETHERLAND on Central Park

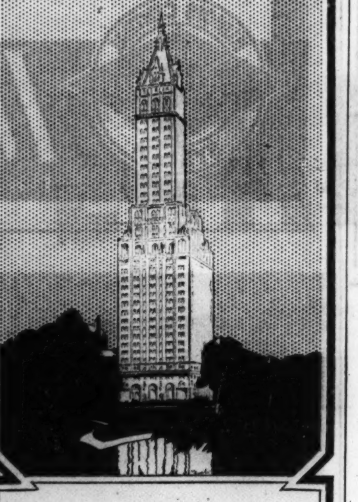

Smart visitors to New York prefer the private-home charm of The Sherry-Netherland... the same unique services that permanent residents enjoy. With dressing-rooms, serving pantries. Fifth Ave. at 59th St., New York.

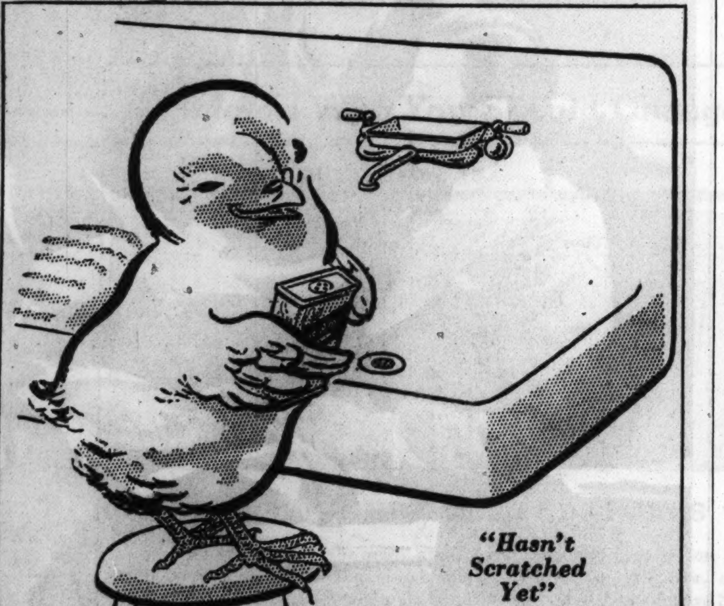

"You'll find no scratches where I have been..!"

Bon Ami is different from other cleaners. It "blots up" dirt instead of scratching it off (and at the same time, dulling your sink) as coarse, gritty materials do.

And Bon Ami does more. It leaves a *beautiful polish*—a nice velvet-like gloss that keeps your sink not only new-looking but also *easier to keep clean.*

BON AMI

Powder, Cake or the smart Deluxe Package for Bathrooms

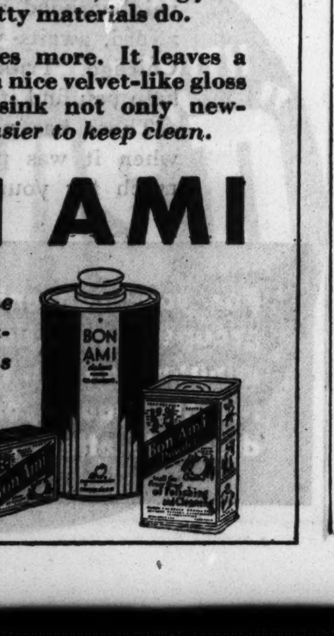

PROTEST ON CIVIL SERVICE CUTS IN FRANCE FIZZLES

Doumergue Regime Nears Budget Victory.

PARIS, April 16.—(AP)—Strong police precautions against disorders attending a "national protest day" over civil service pay cuts proved unnecessary today when the scheduled demonstrations fizzled out and the Doumergue government was credited with another victory in its drive toward fiscal stability.

Telegraph service was tied up two hours, telephone service was partly out three hours, and these services were disrupted an hour in Marseilles, Lille, Lyon, Toulon, and Rennes, but the walkout was considered nevertheless a failure.

About 1,000 teachers played hide and seek with Paris police and staged a demonstration all their own near the city hall. They appeared suddenly from side streets singing "The Internationale" and shouting against Premier Doumergue's pay reduction decrees. Thirty were arrested.

Authorities were stationed at postoffices and other public buildings, but they had little to do. Telegraph employés who struck for a few minutes each day last week were idle two hours today, then returned to their instruments.

Waterworks employés were an hour late to their jobs. Workers in government tobacco factories loafed for an hour, enjoying the beautiful spring day.

Parades of government functionaries singing "The Internationale" and carrying banners reading "Down with the Government" and "Down with Ruinous Deflation" were conducted as a prelude yesterday.

The aged Premier Doumergue was unmoved. He followed up his orders for 10 per cent salary cuts and reductions in veterans' pensions by dismissing 29 employés of the central telegraphic bureau here, scene of demonstrations last week.

PEASANTS ON ILAND OF RHODES ATTACK ITALIAN POLICE; 10 DIE

ATHENS, April 16.—(AP)—A serious outbreak in the Island of Rhodes in which ten peasants were killed and thirty wounded in fighting with Italian police was reported in the dispatches reaching Athens today.

The reports said that the Italian grendarmerie interfered in a local election Saturday in the mountain village of Salahos, that there was a long fight, and that after heavy casualties, many peasants fled to the mountains. Hundreds of arrests were ordered.

The dispatches describing the clash were received by local organizations of sympathizers with the native population of Rhodes and other ilands of the Dodecanesian group in the Aegean sea near the coast of Asia Minor. The Dodecanesian ilands, of which Rhodes is the best known, have been under Italian sovereignty since the world war.

ADMITS CARD GAME SHOOTING.

Charles Shaeffer, 41 years old, 3020 Walnut street, a plasterer, admitted yesterday, according to police, that he shot and slightly wounded Samuel Betts, 28 years old, 48 North Sacramento avenue, in a card game quarrel early Sunday.

FIRE PERILS ALL BATAVIA; 5 TOWNS JOIN IN FIGHT

Flames that swept through the Kahlke coal and lumber yards on West Main street in Batavia and set fire to a dozen homes threatened to spread throughout the town late yesterday afternoon. The fire was finally brought under control by departments from Batavia, Aurora, Geneva, St. Charles, North Aurora, and Elburn, with the help of townspeople who saved their homes with garden hose and bucket brigades.

The fire started at 4:30 o'clock in rolls of tar paper in the Kahlke yards by sparks from the Lindgren foundry, across the street. Swiftly the flames leaped from lumber stack to coal pile, and Batavia firemen appealed for aid.

Meanwhile the sparks were being blown over the area by a high wind. The roofs of most of the houses in the two blocks east on Main street caught fire. The frame home of Nels G. Anderson, nearest the lumber yard, was razed, and the next one, belonging to Berger J. Stemans, was partially destroyed. Other owners played streams of water from garden hose on their houses from trees and adjoining buildings. The total damage was estimated at $50,000.

Eases the Journey back to Health

VICHY CÉLESTINS

Extensively prescribed by the Medical Profession for stomach and liver affections and disorders of nutrition in general

The famous natural alkaline mineral water, bottled at the Spring, Vichy, France.

American Agency of French Vichy, Inc. Fifth Avenue at 42nd Street, New York

Will your OFFICE feel like a TURKISH BATH this summer?

Learn how easy it is to be cool and comfortable this summer with G-E Air Conditioning

When a business man needs office help, he hires it. When a piece of office equipment gives out, he replaces it. When windows get dirty, he has them washed.

But when the weather gets so hot a man can hardly work, all he does is sit there and perspire, grumble, suffer.

Why is this?

Perhaps it's because most business men don't know what to do about it. Perhaps they have an idea that air conditioning is something extremely complicated, something that involves a huge sum of money. This is no longer true.

For the past several years the General Electric Company has been working to produce simple, dependable air conditioning equipment that would meet a wide variety of needs.

Thanks to the genius of G-E engineers and their years of experience in the refrigeration, heating and electrical fields, that aim is fulfilled. You can now breathe air that's as pleasant as a balmy spring day—all year round. You can work in an atmosphere that is conducive to health and high efficiency always.

Whatever your individual needs, General Electric offers and guarantees a complete line of air conditioning equipment to meet them. You can have summer cooling if you wish, by which the air is cleaned, cooled, dehumidified and circulated. You may have winter air conditioning alone. Or complete year-round air conditioning—for one room or an entire office, restaurant, theater, home. Complete air conditioning gives you air that is clean, gently circulated, always at the temperature that you wish, with humidity increased in winter and reduced in summer.

Our engineers are especially qualified to see that every installation made is properly engineered for the work it must do. Trained engineers supervise every job, thus insuring your satisfaction.

For complete information, visit our show room or mail the coupon today.

EACH THE FINEST OF ITS KIND

THE G-E OIL FURNACE

The G-E Oil Furnace is not just another oil burner—not an attachment you stick in an old furnace never intended for oil fuel—it is a complete, co-ordinated unit; entirely automatic. It not only keeps the temperature of your home just where you want it day and night but it also furnishes a plentiful and economical supply of hot water winter and summer.

The efficiency of this furnace is so great, thanks to its unique design, that owners save 20% to 50% on what they formerly spent for fuel each year.

THE G-E FURNACE FOR GAS

The G-E Furnace for Gas was designed by General Electric for one purpose—to burn gas economically. Like the G-E Oil Furnace, it is a complete co-ordinated unit with all controls built in—no extras to buy. A special feature of the G-E Furnace for Gas is the Waste Heat Control which cuts off cool outside air the minute the burner shuts down, and prevents the furnace from cooling off because the remaining heat cannot float out the chimney. Available in 32 sizes.

GENERAL ELECTRIC AIR CONDITIONING

For Stores . Homes . Offices . Restaurants . Theaters

AIR CONDITIONING CORPORATION

123 W. Wacker (at La Salle)

Phone Franklin 5743

C. J. BASSLER, President — L. M. O'NEILL, Vice-President

Air Conditioning Corporation
123 W. Wacker Drive
Chicago, Illinois

Send me, free, information about G-E Air Conditioning for

(check) Office—— Store—— Home—— Summer—— Year-Round——

I am also interested in (check) Gas Furnace—— Oil Furnace——

Name——

Street——

City—— State—— T 4/17

COUNSEL PLANS TO CALL CANNON IN OWN DEFENSE

Federal Witness Tells of Bishop's Finances.

Washington, D. C., April 16.—(AP)—Bishop James Cannon Jr., who once seized his hat and walked out in a senate committee which sought his testimony in its inquiry into his 1928 presidential campaign activities, probably will take the witness stand to tell his story to a jury in District of Columbia supreme court.

This decision was reached today by defense counsel for Cannon and Miss Ada L. Burroughs, his co-defendant in the trial for conspiracy to avoid reporting all of the contributions to Cannon's anti-Smith campaign.

Whether the two actually take the stand depends on whether the court grants a defense motion for the judge to direct a verdict of acquittal immediately after the prosecution rests its case.

Bank Statistics Quoted.

Letters reflecting the heat of the 1928 presidential campaign, a story that Bishop Cannon suggested a way by which a campaign contribution would not have to be reported, and hours of testimony about bank statistics today went into the record of the trial.

The government, nearing the end of its case, put on the stand Edward J. Armbruster, of the department of justice, to tell an intricate story of Cannon's personal and political bank accounts.

For four hours, Armbruster, under the questioning of the government prosecutor, John J. Wilson, identified deposits, political expenditure accounts and official reports to the clerk of the house of representatives.

Seek to Prove Conspiracy.

All of this the prosecution intended should be proof for the jury that Cannon and Miss Burroughs, secretary of the anti-Smith organization of Democrats, conspired to avoid reporting fully the political campaign contributions of a New York City insurance executive, Edwin C. Jameson.

But before the prosecution waded into the involved figures, Wilson read to the jury a series of letters he said the bishop and other workers of the anti-Smith cause wrote or signed during the 1928 presidential battle.

Defense counsel at one point strenuously but unsuccessfully objected, contending—when Wilson quoted references touching on the matter—that the government was "reading Bishop Cannon's views on prohibition, it may be to prejudice the jury."

Trying to Raise $200,000.

Cannon wrote Jameson, who ultimately contributed, the government says, $64,300, that "one of my responsibilities is to find those who are like minded with us who will give substantial aid." The anti-Smith organization, the bishop wrote, was trying to raise a minimum fund of $200,000.

The prosecution linked to its auditing of the bank accounts a Cannon letter to one contributor, William C. Gregg, of Hackensack, N. J., which contained the remark that "if you prefer that your contribution should not appear in the report of the committee, it can be utilized in the literary campaign of the board of temperance and social service of the Methodist Episcopal church, South." Cannon is head of that organization.

U. S. SUBMARINES AND DESTROYERS ATTACK 'FLEET'

WITH THE UNITED STATES FLEET, off Gulf of Tehauntepec, Mex., April 16.—(AP)—The navy's newest tactics of air defense against powerful submarine and destroyer attacks were put to a strategic test today as the 100 ships of the United States fleet opened their second week of battle exercises en route to the Panama canal and the Atlantic.

It was a two way test, for Capt. Henry Martin Jensen, veteran strategist of undersea fighting, was demonstrating how the newest 4,000 ton submarine cruisers, armed with 6 inch guns and able to cruise to any ocean in the world and fight on their own resources, have developed means to outwit great air squadrons.

A powerful high seas armada, in battle convoy formation, comprising 76 ships, including dreadnaughts, light and heavy cruisers, aircraft carriers, and destroyers, formed the target under command of Admiral D. F. Sellers. The attacking force was comprised of four great submarine cruisers and a flotilla of 20 destroyers, commanded by Rear Admiral Adolphus E. Watson. The results were secret.

After the joint submarine-destroyer day attack, the fleet continued in battle formation for the night, while Admiral Watson divided his destroyer flotilla into two squadrons for a night raid on the armada.

Former Army Officers Duel in Cuba; 1 Seriously Hurt

HAVANA, Cuba, April 16.—(AP)—Pedro de Cespedes, former army lieutenant, was seriously wounded in a duel today with Ramon Fontoba, also a former lieutenant.

ANOTHER COLD ?

Does the "No Smoking" sign go up every time a cold comes your way? Where've you been? You ought to know that menthol-cooled Spuds are far less irritating . . . *and far more enjoyable* . . . because the smoke is 16% cooler!

HAROLD TEEN—MEET THE NEW STUNT MAN

Day By Day Story of the Experimental Farm By Bob Becker

Turkey Hens Strike.

April 16, 1934.

THERE'S a strike on among the turkey hens here on the farm. Three of these birds have refused to build individual nests and lay eggs in them like other turkeys that obey the union rules. I went out in the barn yesterday to check up on this trio of turkeys and found that all three birds are laying in just ONE nest. Of course, they don't all get on this nest at the same time. [That's against the egg laying code, or something!] But throughout the day you'll see one after the other of these turkey hens fly over the fence into the sheepfold, look over the situation, slowly walk into the barn, hop over a little fence around the "community" nest and then slide onto it to lay an egg. When this hen has done her duty you will see another one come in to sit on the nest, if you wait around long enough.

These turkey hens that refuse to build separate nests for themselves may think they are smart, but Rawlings is on the job pulling a trick on them, too. He raids this "three in one" nest every day to take out all but one or two eggs. This week he expects to divide fifteen or sixteen eggs which he has obtained from that nest and he will set them under two Barred Rock hens. So it looks as if we will have some young turkeys out here with foster mothers.

After looking at this nest in the sheepfold I climbed upstairs in the barn and here were two more turkey nests in the haymow. The hens had scooped out holes in the hay and made nests within three feet of each other. Now Rawlings has to leave quite a pile of hay intact in order not to disturb these nests, both of which have eggs in them.

Guenther and Louis Thurow have a new job on their hands these days. It involves 12 late fall pigs. This dozen didn't grow very fast during the winter. They received plenty to eat, but somehow or other they lagged behind in development, vitamins or something. As a matter of fact, pigs born in January "caught up" to this dozen which arrived in the late fall, as far as weight and development are concerned. Now the boys have taken the 12 grunters showing signs of retarded growth and are giving them a build-up. They are getting swell rations of oats, bonemeal, bran, ground limestone, and other things to make them grow. This attention, plus sunlight, ought to bring them around all right.

Lady, the Belgian mare that foaled last week, seems to be getting very vain about her offspring. You ought to see her step around this handsome little colt when the boys stop in to look over the baby. As a matter of fact, she has every right to be proud of its looks because it is the image of Lady. For example, Lady has a white star on her face. The colt has the same marking on its face, and also is the same color as its mother.

6 GUNMEN RAID POLISH ALLIANCE AND TAKE $12,000

Timing their arrival to coincide with the opening of a time lock on the vault, six armed men invaded the Polish National Alliance building, 1406 Division street, yesterday and escaped with loot totaling $12,000. This consisted of $4,000 in cash and $8,000 in negotiable securities, including tax anticipation warrants. Nonnegotiable checks totaling $10,000 also were taken.

About 70 employés inside the building were menaced by machine guns and shotguns while the robbers waited for the lock to open, and a girl cashier, Miss Frances Maslowski, was forced to accompany the bandits to the street as a shield.

During the robbery two men with machine guns guarded the entrance to the third floor office, two with shotguns guarded the entrance to the building, and another waited in a car outside. The leader, described as suave, did the actual gathering up of the loot.

The robbers had scarcely disappeared when a Brinks Express company truck appeared to take the money to the bank. Police expressed the belief that the robbery was an "inside job," since the gunmen apparently knew to the minute the time the vault would open and the express men arrive.

Alberta's 'NRA' to Boss Industry Becomes Law

EDMONTON, Alta., April 16.—(AP)—Alberta's "NRA," known as a bill to regulate trade and industry, became law today when, without division, the house gave the measure third reading. The bill sets up a department of trade and industry and provides for the drawing up of "business codes" which will be binding on the affected industries, relative to wages, conditions of labor, and prices of products.

TWO SEIZED AS BURGLARS.

Two alleged burglars were seized by Sergt. John De Laurentis in the plant of the General Household Utilities company, refrigerator manufacturers, at 4127 George street, early yesterday. They are Roy Keltner, 1854 North Kedzie avenue, and Clayton Believ, 2160 North Major avenue.

3 Doses of Foley's Loosens Cough

Proof! "Couldn't sleep because of severe coughing—was relieved after 3 doses of Foley's." Miss L. Gross, Peoria.

HONEY — Soothes Throat — Tickle. TAR — Loosens the Phlegm

For old or young—during day or night—you can *safely* rely on *Foley's Honey and Tar* for *quickest results*. Coughs due to colds may get serious fast, don't delay. Get *genuine* FOLEY'S today—refuse substitutes. Sold everywhere.

Daughter of Aimee McPherson Divorced

(Picture on back page.)

Los Angeles, Cal., April 16.—(AP)—Roberta Semple Smyth, daughter of Aimee Semple McPherson, the evangelist, obtained an uncontested divorce today from her seafaring husband, William Bradley Smyth. The Smyths were married at Singapore three years ago.

MAN SEIZED FOR EXTORTION PLOT BY FAKE MURDER

Victim Pays $3,000 to Hush It Up.

New York, April 16.—[Special.]—A second example of the underworld's newest racket—blackmail by staging a sham "murder"—came to light today with the arrest of Barney Scole, 46, on a charge of extortion and attempted extortion. The first one was revealed in Newark last Saturday.

Scole, who lives in Brooklyn, was arrested in the wholesale fruit business office of Orezio Sperecino.

Sperecino, complainant against Scole, told the detectives that during last November he had received a number of telephone calls threatening his life.

Then, he said Scole paid him a visit on Nov. 27 last, and discussed the threats, and offered to introduce him to the "big shot," who would take care of everything.

They went to Second avenue and First street, Manhattan, where in a vacant store Scole introduced Sperecino to the "big shot." A few minutes later another man came in.

Words followed and, in the heated altercation, Scole drew a revolver, fired three shots and the other man fell to the floor.

Scole, Sperecino and the "big shot" fled.

Next day, Scole visited Sperecino, said that he had killed the blackmailer as a favor to Sperecino and asked $3,600 to "fix things up." Sperecino gave him $3,000, he says.

Recently the telephone calls threatening Sperecino's life began again. This time Sperecino called in the detectives.

Polish Press Official and Countess Die in Auto Crash

RADOM, Poland, April 26.—(AP)—Emile Ruecker, assistant chief of the press division of the Polish foreign office, and his wife, the former Countess Lubienska, were killed today in an automobile wreck. Conrad Wrzos, editor of the Cracow Daily Illustrated Courier and well known political reporter, was gravely injured.

POLICE KILL ONE ROBBER, CAPTURE PAL IN GUN FIGHT

(Picture on back page.)

One robber was shot and fatally wounded, another was caught, and a third escaped wounded in a gun battle between the trio and Morgan Park police yesterday.

The bandits first robbed the grocery store of Timothy Walker, 1904 Monterey avenue, a block from the police station, and obtained $37. Outside they commandeered the car of Mrs. R. C. Acres, 10243 Irving avenue, forcing her and her small son out.

A pedestrian rushed out to halt the bandits and they fired on him. The sound of the shots was heard by police in the station and Sergt. John J. Walsh, with Patrolmen Claude Brady and Herman Sporleder, headed a squad car into the path of the fleeing machine and opened fire. The driver of the car was shot and the other two leaped out, firing as they ran. Policeman Sporleder grappled with one bandit and subdued him, while Brady chased the third man up an alley, firing at him. The policeman said one shot hit the fugitive as he escaped.

The driver of the car, who died from the bullet wound in Bridewell hospital, was Charles Bagnolia, 19 years old, of 3134 Princeton avenue. The captured robber is John Sharich of 2838 South Wells street.

INSTALL MORE ELECTRIC OUTLETS

Prices reduced—3 outlets installed in any home or apartment, each $4.75

$1.43 down . . . balance monthly

Commonwealth Edison Company

Call Randolph 1200, Local 547

CASH FOR OLD GOLD

$500,000,000

in old gold is lying idle in homes

You, no doubt, have some old gold and jewelry put away in boxes, trunks or bureau drawers.

Now is the opportune time to convert this old gold into CASH

This institution is operated by public-spirited citizens to help you obtain cash. WE WILL PAY YOU FULL CASH VALUE at the rate prescribed by law for OLD GOLD, jewelry, watches, dental gold, plated articles, diamonds, silver, pawn tickets, etc. **Bring or mail your articles to us—a single piece or a box full**

WE ARE THE OLDEST CHICAGO INSTITUTION DEALING DIRECT WITH THE PUBLIC, LICENSED BY THE U. S. GOVERNMENT AS SMELTERS AND REFINERS

CHICAGO GOLD SMELTING CO.

5 South Wabash Ave.—5th Floor.

Mallers Building—Room 515.

Member Chicago Chamber of Commerce *Established 1900*

AIR CONDITIONED THROUGHOUT

all day in Chicago —in ST. LOUIS at 9:30 same evening

HOME COMFORTS travel with you . . .

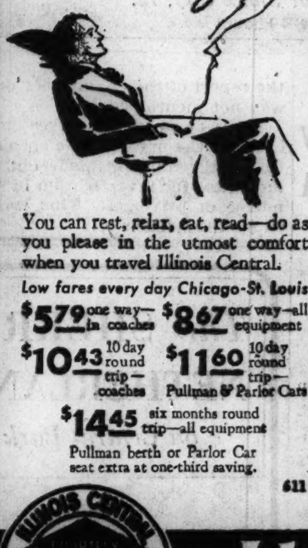

You can rest, relax, eat, read—do as you please in the utmost comfort when you travel Illinois Central.

Low fares every day Chicago-St. Louis

$5.79 one way—in coaches; $8.67 one way—all equipment; $10.43 10 day round trip—coaches; $11.60 10 day round trip—Pullman & Parlor Cars; $14.45 six months round trip—all equipment

Pullman berth or Parlor Car seat extra at one-third saving.

611

THE DAYLIGHT

A schedule planned for your convenience. Late afternoon departure after a full day in Chicago. Early evening arrival in St. Louis. Air conditioned throughout—one hundred per cent cool, clean air in parlor, observation, lounge, diner and coaches. Dustless, noiseless. Unusual lounge facilities. Leave Chicago 3:00 p. m., arrive St. Louis 9:30 p. m.

For overnight travel

THE DIAMOND

—popular overnight train. Sound sleep, lounge facilities, club meals. Pre-cooled sleeping cars. Leave Chicago 11:55 p. m., arrive St. Louis 7:38 a. m.

For further information ask

CITY TICKET OFFICE, 163 W. Jackson Blvd., Phone State 0313

MICHIGAN BLVD. TRAVEL—TICKET OFFICE, Randolph St. Suburban Station, Phone Central 7340

TRAVEL AND TOUR BUREAU, 111 West Washington Street, Phone State 0313

ILLINOIS CENTRAL SYSTEM

Illinois Central

THE ROAD OF TRAVEL LUXURY

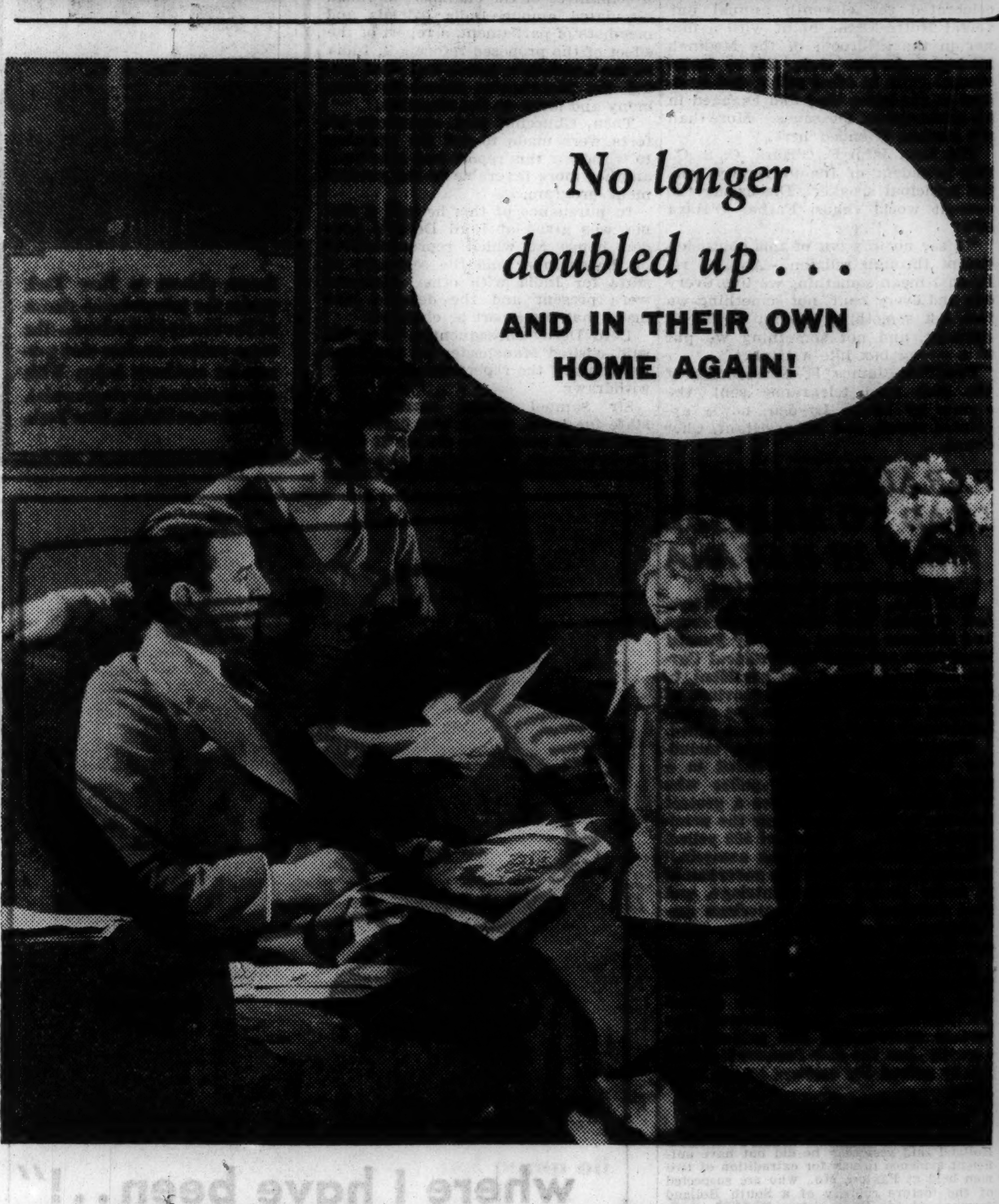

"where I have been . . !"

Are you tired of living with friends or relatives? An attractive apartment in a good neighborhood, at the rent you can afford, awaits you somewhere in Chicago. Tribune rental ads can help you find it quickly.

There has never been a time when it was possible to get so much for your money in apartment values as now! And you can prove it to yourself quickly by checking the offers in the Tribune apartments-to-rent want ad columns. They include apartments available in practically all desirable neighborhoods, renting from $25 up.

Begin today to read Tribune rental want ads!

For your convenience, apartments advertised in the Tribune are grouped by sections of the city and by number of rooms. In a few minutes you can read the descriptions of attractive apartments in the neighborhoods you prefer, compare their advantages and clip the most desirable offers for leisurely, personal inspection later.

Greatly Reduced prices on Electric Chime Clocks

Floor samples and discontinued models. Best values in years. Priced low for quick clearance. Only a few of each model. See them today at our main Electric Shop only.

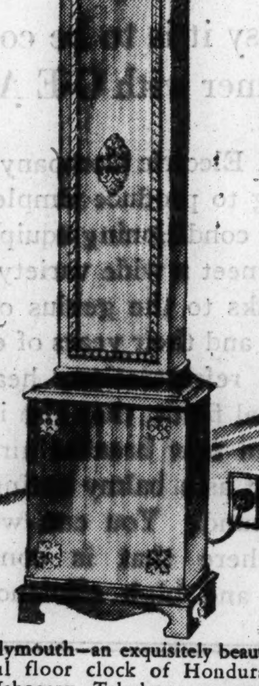

Plymouth—an exquisitely beautiful floor clock of Honduras Mahogany. Telechron motored. Westminster Chimes. 68½ inches high, 13½ inches wide, 8¼ inches deep.

Formerly $110. Sale Price . . . $39.50

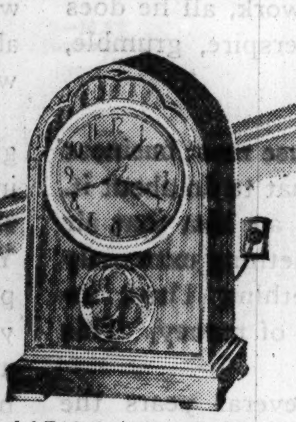

Model R-624—Artistic, Gothic style case of Honduras Mahogany, and lacquer finished. Has raised numeral dial. Westminster Chimes, Telechron motored.

Formerly $64. Sale Price . . . $18.50

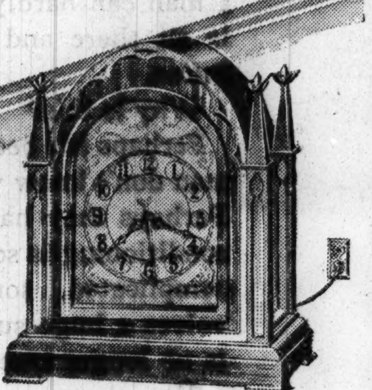

Model R-430—A handsome mantel clock, Honduras Mahogany case. Raised numeral dial. Telechron motored. Both Westminster and Canterbury Chimes.

Formerly $103. Sale Price . . . $33.00

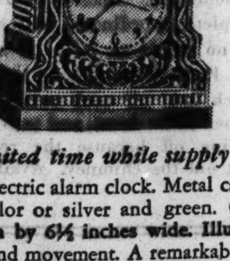

For a limited time while supply lasts

Handsome electric alarm clock. Metal case, gold and black color or silver and green. Clock is 7 inches high by 6½ inches wide. Illuminated dial. Hammond movement. A remarkable value.

Formerly $9.95. Only $2.95

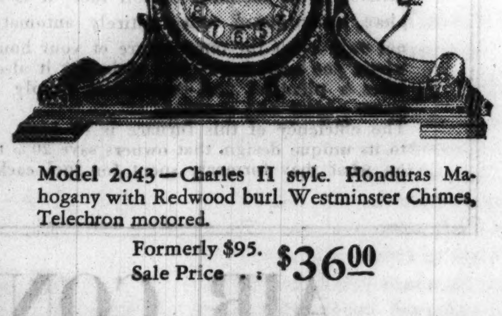

Model 2043—Charles II style. Honduras Mahogany with Redwood burl. Westminster Chimes, Telechron motored.

Formerly $95. Sale Price . . $36.00

These clocks operate on alternating current only.

Ask about the easy payment plan. A small down payment, balance monthly on your Electric Service bill. To cover interest and other costs, a somewhat higher price is charged for appliances sold on deferred payments.

COMMONWEALTH EDISON

Electric Shops

EDISON SERVICE

72 West Adams St.—132 So. Dearborn St.

Telephone RANdolph 1200—Local 1210

FEDERAL COUPONS GIVEN

AFRICAN LEADER SAYS MAE WEST FAILS TO CHARM

Prefers Jungle to Wilds of New York.

New York, April 16.—[Special.]—To millions of motion picture fans Mae West is the essence of sex appeal, but over in the African jungle, where beauty is measured in horses and cows, she wouldn't be worth a chicken.

"In fact," Ernest B. Kalibala declared today, "none of your American women could succeed in convincing a native chief to c'm uı 'n see her. Miss West is a very nice girl. It is indeed unfortunate that she lacks allure."

View of African Chief.

Kalibala, a graduate student at Teachers' college, Columbia, speaks with authority, for he is himself a chief, as was his father before him. He was born and raised in a jungle village in Uganda, British East Africa. Soon he will return to his native town and resume his tri..al duties.

"Although your women somehow are ugly," Kalibala continued, "your men are exceedingly handsome. Were Clark Gable to come to our village he would 'cause' a panic among the native beauties."

The trouble with American women, he explained, is they use too many artificial beauty aids. He added:

"Hair is dyed. Eyebrows are plucked and pencilled in. False eyelashes are pasted on. The face is lifted. Lips and cheeks are painted. You can't see the woman for the cosmetics.

"Skin Ages Rapidly."

"The skin ages rapidly until it looks like an elephant's hide."

Kalibala admitted that some African women file their teeth, use perfumes and oils, and stick rings through their noses.

"That's different," he said. "If American women are bad, American cities are worse. Now York is more dangerous to life and property than the jungle. To the African native gangsters and racketeers are unknown.

Wilds of New York.

"In New York you are robbed by burglars, killed by gangsters, kidnaped by racketeers, cheated by politicians and mulcted by crooked lawyers. And if they don't get you, the taxis will."

"Kalibala declared that, from the African standpoint, Americans are very immoral.

"Were a native to see a man dancing with a woman," he said, "it would be a great shock. Dancing with a man is believed to be degrading.

"Over in Africa," he declared, "there is no such preoccupation with sex as we find here.

"There is no petting and necking nor are there any bawdy houses. To be sure, in some places polygamy is permitted but that acts as a safeguard against disease and against cheating."

CITY COURT MAY ASK CUT IN FEES TO FORMER RATE

The judges of the Municipal court may do an about face and recommend that court fees be reduced to the level at which they stood until last March 5, it was learned yesterday. The city council voted fee increases of 50 to 100 per cent, on recommendation of the judges, and made up the city budget and tax levy on the basis of an estimated revenue increase of $250,000 from the court.

The Chicago Bar association has made protests against the higher fees and the court named a special committee of judges to give the matter further study. The committee did not have its report ready for the judges' meeting yesterday, but it was understood that it would recommend the old fee schedule.

If this is done, the council has a choice between ignoring the recommendation or throwing the budget out of balance.

DELICATELY FRAGRANT

Toilet And Nursery

Cuticura Talcum, pure and medicated with balsamic essential oils, is indispensable to the comfort of every member of the family. Get the beneficial results of these essences by dusting on **Cuticura Talcum**—see how cool and refreshed your skin is, free from any chafing or irritation. Truly beneficial to the skin and especially recommended for babies.

Proprietors: Potter Drug & Chemical Corp., Malden, Mass.

STOMACH UPSET

Get the real cause. That's what thousands of stomach sufferers are doing now. Instead of taking tonics, or trying to patch up a poor digestion, they are attacking the real cause of the ailment—clogged liver and disordered bowels.

Dr. Edwards Olive Tablets help arouse the liver in a soothing, healing way. When the liver and bowels are performing their natural functions, people rarely suffer from indigestion and stomach troubles.

Have you a bad taste, coated tongue, poor appetite, a lazy, don't care feeling, no ambition or energy, trouble with undigested foods? Try Olive Tablets, the substitute for calomel.

Dr. Edwards Olive Tablets are a purely vegetable compound. Know them by their olive color. They do the work without griping, cramps or pain. All druggists, 15c, 30c and 60c.

Take one or two at bedtime for quick relief. Eat what you like.

Becomes Richest Girl in Texas

Mildred Yount, 13, of Beaumont, Tex., who becomes the richest girl in the state through the inheritance of more than $4,000,000 from the estate of her late father, Miles Frank Yount, oil operator. She divides an inheritance of $8,000,000 with her mother. [Associated Press Photo.]

RUMANIA HOLDS 13 FOR TRIAL IN PLOT TO KILL KING

BUCHAREST, Rumania, April 16.—(AP)—A preliminary investigation into an Easter bomb plot, allegedly directed at the lives of King Carol and other government leaders, resulted today in the commitment of eight army officers and five civilians for trial April 20.

Authorities said they had confessions revealing that gendarmes were to have shot down any cabinet members not killed by bombs and that the group had planned several times before to seize power.

COUNTIES HALT TAX SALES, BUT MAKE PROTESTS

Oklahoma Officials Resent Murray's Action.

Oklahoma City, Okla., April 16.—(AP)—Gov. William H. "Alfalfa Bill" Murray's national guardsmen, operating in groups of four, today carried out his orders to "protect the homes of the people," and stopped delinquent tax sales of real estate.

On only four fronts, however, was there need for action. In seven of the 11 counties where Gov. Murray directed, in a military order, that delinquent tax sales be prevented by the arrest, if necessary, of county treasurers, the guardsmen found the auctions either had been called off prior to the Saturday order or that none was planned.

"Politics," Treasurer Says.

R. N. Phelps, Garfield county treasurer, said the order, which he posted, "reads like good politics."

"He makes it look like we're trying to sell homes out from under the owners," Phelps added. "That isn't the case at all. We only advertised stuff that was so loaded down with back taxes that the owner would never pay it. Most of the property was vacant."

A militia officer and three subordinates prevented other sales at Walters, Watonga and Durant. At Walters, Treasurer Monroe H. Young of Cotton county already had read the order of sale to a good humored crowd when Capt. Jesse H. Jones stepped in and announced the proceedings were ended.

Judge Adjourns the Sale.

There was maneuvering at Durant [Bryan county], with the guardsmen in charge of the sale office, until District Judge Porter Newman issued a temporary restraining order adjourning the sale—first since a statehood—until Nov. 5, when it may proceed without additional notice or advertisement.

Garfield county lost about $800 in advertising costs on the sale and Bryan about $4,000, the officials estimated. In Bryan county Treasurer John H. Mason said, it was the first tax resale since statehood and "the majority of the property was vacant."

Both treasurers said they were only seeking to put long delinquent property back on the tax rolls.

BIOGRAPHER WINKLER ARRAIGNED ON MANN ACT CHARGE IN EAST

Bridgeport, Conn., April 16.—[Special.]—Charged with violation of the Mann act, John K. Winkler, biographer of the famous, was arraigned before United States Commissioner Samuel Reich today, following his arrest at his home here last Friday night.

Winkler's arrest was brought about by neighbors, who protested a noisy argument between the author and a woman guest at his home, Marjorie Moore, of New York. He was first charged with assaulting the woman and with drunkeness and breach of the peace.

Winkler is a prolific writer, best known for his biographies of wealthy men. Among his better known works are biographies of John D. Rockefeller Sr., J. P. Morgan, Andrew Carnegie, and the elder James Stillman, banker. He also wrote a life of President Woodrow Wilson.

Bonds of $1,000 was set for Winkler for appearance on the Mann act charge tomorrow.

JUDGE ASSAILS LAXITY IN STATE PAROLE SYSTEM

Judge Michael Feinberg in the Criminal court yesterday severely criticized the state's system of supervising paroled convicts, which, he charged, permitted Philip Mansfield, paroled bandit, to engage in a robbery while an investigator whose job it was to check Mansfield's actions was unaware of his whereabouts.

The judge's outburst was occasioned by the admission of James T. Prendergast, field agent for the state parole supervision department, that he accepted the word of Graham Cohen, alias Cogan, Mansfield's supposed employer to whom he was paroled, that the latter was "delivering packages" each time the parole agent called to make inquiries.

The parole matter was brought to light during an investigation by the judge to determine how Frank Coyne, an innocent man, was sentenced along with Mansfield three weeks ago for the robbery of John T. Allen, 1834 West 39th street, a tavern keeper.

The quiz disclosed, the judge said, that Edward Coyle was Mansfield's companion instead of Coyne. Both were recently sentenced. Coyne received a new trial and was exonerated.

Attorney Julius Reznik, defense attorney, who allegedly "framed" the case, is under an attachment for contempt of court for his alleged part in obtaining Mansfield's parole to Cohen.

WANTED
OLD and WORN
FUR COATS
HIGHEST CASH PRICES PAID
For MINK, JAP MINK, PERSIAN, HUDSON SEAL, KRIMMER, GRAY SQUIRREL, RACCOON and Other FINE FUR COATS.
LAST CALL THIS WEEK
S. J. FUR CO.
30 W. WASHINGTON ST.
14th Floor Room 1428
NOTHING TO TRADE OR SELL!
We Just Buy Old Fur Coats for Cash

You can trust this aspirin for quick effect

SQUIBB'S ASPIRIN

ASPIRIN becomes fully effective only when it has passed through the stomach and entered the intestine. Squibb's Aspirin disintegrates instantly when it reaches the stomach. Because each tablet is firmly compressed, it does *not* crumble away in the box, or leave particles in the mouth. You can rely on it for prompt relief.

In choosing an aspirin from the hundreds of brands on the market, ask for a name you can trust. Squibb's Aspirin, being a Squibb Product, is genuine and reliable. The control number on each bottle and box is proof of its tested purity and safety. At all good drug stores. In bottles of 50 and 100 tablets, and handy metal boxes of 12 tablets.

LOOK FOR SQUIBB CONTROL NUMBER

Each new lot bears its own serial number—actual evidence of 62 safety tests, made during manufacture. Squibb control is your guarantee of the reliability, purity and safety of Squibb's Aspirin.

PURE DEPENDABLE SAFE

ADVERTISE IN THE CHICAGO TRIBUNE

DRAIN OUT OIL-EATING SLUDGE NOW...

Here's Why You Should Change To Heavier Grade

MARCH 15—APRIL 15 | APRIL 15—MAY 15

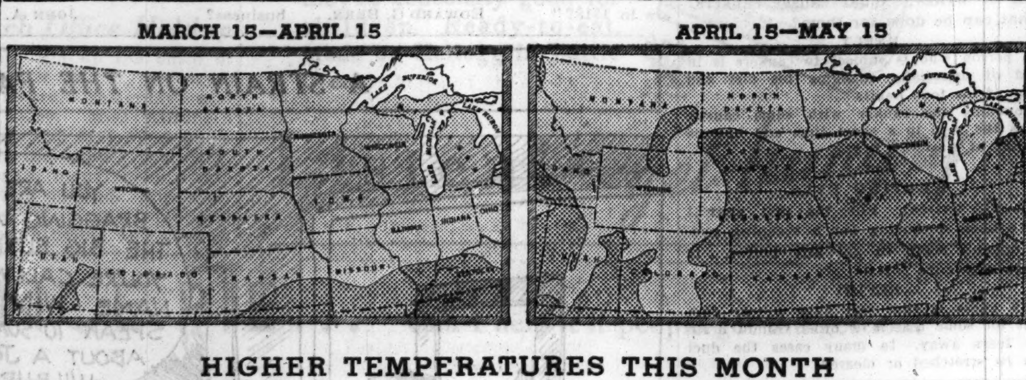

HIGHER TEMPERATURES THIS MONTH

Spot your location on the maps, above. If it lies in the light-shaded zone in the March map, and now, in April, is in the dark-shaded zone, it means you should shift from a cool-weather grade of motor oil to the next heavier grade. Otherwise you will not be benefiting by the most economical lubrication possible. While light oils are desirable for quick starting in cold weather, they do give higher consumption as the weather warms up.

The correct grade of motor oil for your engine depends on three things—the make of your car, the weather, and the kind of driving you do. Every Standard Servisman takes these factors into consideration in recommending the proper grade of oil for your use. He doesn't guess. He knows.

These maps have been prepared by Standard Oil lubrication experts. They are based on U. S. Weather Bureau records, in many cases extending over a period of 50 years. They're worth studying. They may save you money.

Change to anti-sludge Iso=Vis "D" ... keep sludge out ... save oil ...

It is time to change to a heavier grade of motor oil. The maps, at left, will show you why. When you change, remember this: The greatest cause of high oil consumption in automobile engines is *sludge*—sludge that fouls filters, makes valves sluggish so you lose gasoline power and mileage, and causes rings to stick and pump oil.

Also remember this: You can keep sludge out of your motor by using Iso=Vis "D", the anti-sludge motor oil. Because it does not sludge, Iso=Vis "D" keeps rings lively and free, reducing oil consumption to the minimum. That's why Iso=Vis "D" users use less oil—add fewer quarts between drains. It's the most economical, fine lubrication you can buy. And because Iso=Vis "D" keeps your motor clean and lively, it gives you far greater efficiency from your gasoline. It not only reduces your oil cost, but also increases your gasoline mileage.

8 SHORT MINUTES TO DRAIN AND REFILL WITH ISO=VIS "D"
CHLOREX TREATED
Anti-Sludge Motor Oil

8 SHORT MINUTES TO DRAIN AND CHANGE

Drive into your closest Standard Oil Station. Your Standard Servisman will drain and change to the proper grade of Iso=Vis "D" in 8 minutes or less. Then you'll be rid of sludge and you'll keep your oil cost to the minimum.

ISO=VIS "D" . . .	25c a qt.
PLUS FEDERAL TAX . .	1c a qt.
TOTAL.	26c a qt.

It's Change Time, Too, For Differential and Transmission Lubricants

Spring-time is the time to heavy-up on lubricants that protect your differential and transmission gears. Standard Stations have correct lubricants for this very purpose. And Standard Servismen are expert in the complete lubrication of any make of car—old or new. A Standard Specified Lubrication job means *correct* lubrication at every point.

STANDARD OIL SERVICE

ALSO DISTRIBUTORS OF ATLAS TIRES AND BATTERIES

Copr. 1934, Standard Oil Co.

Chicago Daily Tribune

THE WORLD'S GREATEST NEWSPAPER

FOUNDED JUNE 10, 1847

ENTERED AS SECOND CLASS MATTER JUNE 3, 1903, AT THE POSTOFFICE AT CHICAGO, ILL., UNDER ACT OF MARCH 3, 1879.

All unsolicited articles, manuscripts, letters and pictures sent to The Tribune are sent at the owner's risk, and The Tribune company expressly repudiates any liability or responsibility for their safe custody or return.

TUESDAY, APRIL 17, 1934.

THE TRIBUNE OFFICES.

CHICAGO—TRIBUNE SQUARE.
MILWAUKEE—EMPIRE BUILDING.
NEW YORK—220 EAST 42D STREET.
WASHINGTON—815 ALBEE BUILDING.
BOSTON—718 CHAMBER OF COMMERCE BUILDING.
ATLANTA—1825 RHODES-HAVERTY BUILDING.
LONDON—135 FLEET STREET.
PARIS—1 RUE SCRIBE.
BERLIN—COLUMBUS HOUSE, POTSDAMERPLATZ 1.
MADRID—CALLE ESPALTER 5.
WARSAW—ALEJI FRASCATI 6.
RIGA—ELIZABETES IELA 15/8.
ROME—GALLERIA COLONNA [SCALA A].
SHANGHAI—38 AVENUE EDWARD VII.
TOKIO—IMPERIAL HOTEL.
MEXICO CITY—HOTEL REGIS.
PANAMA CITY—HOTEL CENTRAL.

SPECIAL REPRESENTATION.

SAN FRANCISCO—820 KOHL BUILDING.

THE TRIBUNE'S PLATFORM FOR CHICAGO

1. *Cut taxes in half.*
2. *Pay the defaulted bonds.*
3. *Overcome crime.*
4. *Speed up railroad passenger service.*
5. *Make Chicago the first city in the world.*

"The administration of government has become more complex. The opportunities for malfeasance and corruption have multiplied. Crime has grown to most serious proportions. And the danger of its protection by unfaithful officials, and of the impairment of the fundamental security of life and property by criminal alliances and official neglect, emphasize the primary need of a vigilant and courageous press, especially in great cities. The fact that the liberty of the press may be abused by miscreant purveyors of scandal does not make any the less necessary the immunity of the press from previous restraint in dealing with official misconduct." —*Charles Evans Hughes.*

MISERY BY ACT OF CONGRESS.

The Bankhead bill has gone through conference committee and there is no longer a shadow of doubt about what it is intended to accomplish. We say deliberately, after a careful weighing of words, that this bill in the form in which the senate has now approved it is the most inhumane, the most greedy and pitiless legislative proposal which has come before the American people since the fugitive slave law was enacted in 1850.

On the surface the Bankhead bill looks like a good many other proposals for reducing production. It says in effect that this year's cotton crop shall add no more than ten million bales to the visible supply. Each farmer shall have a quota and the sum of the quotas shall be just ten million bales. Control is to be achieved by the provision that cotton sent to market by any farmer in excess of his quota will have to pay a prohibitive tax.

Each state gets its quota from the department of agriculture, and the state quotas, in turn, are to be divided among the counties. Finally, local committees divide the county quotas among individual farmers. Nothing could be fairer if the local committees were composed of high minded men; nothing could be more brutally unfair if, as is altogether certain to be the fact, many of the committees are dominated by the personal greed of landowners who think that poor white tenants and Negro share croppers have no rights worthy of respect.

As the bill originally passed the senate it exempted from the tax the first six bales produced by any farmer. That provision offered some protection to the social outcasts of the rural south against the greed of their feudal overlords, but even that protection has now been removed. The Bankhead bill as it stands condemns hundreds of thousands of families to hunger, to unemployment and to homeless wandering. The poorer, the more forgotten, the share cropper is, the more certain it is that he and his family will be the ones to suffer.

Last year, though the government's order to plow under every third row was received late in the season, it resulted in throwing many thousands of men and their families off the land. That was because fewer men are required to cultivate 65 acres than 100 acres and fewer hands are required to pick 65 acres of cotton than 100. Last year, in spite of the plow-under, something like 13 million bales of cotton were produced. This year, under the benign operation of the Bankhead law, the crop is to be still smaller by some 3 million bales. The inevitable result will be that where thousands were thrown out of work last year, hundreds of thousands will be thrown out of work this year.

That would follow if the population of the rural south were universally literate, enlightened, and unselfish. It would follow if there were no social inequalities in the south. It would follow if every southern farmer owned his land outright and were not dependent, as countless of them are, on the will of a landlord who at any moment can throw them off the land. As it is, if the Bankhead bill passes there will be many areas in which the suffering of the poor will be mitigated by charity, but in many other sections, unless the law is nullified by wholesale bootlegging, as is devoutly to be hoped it will be, the results may well be appalling. The country can count itself fortunate if the bloodshed and pillage of a jacquerie are avoided.

It is still not too late to defeat the bill in the house. The cotton belt members will vote for it almost to a man, responding as they do to the wishes of the plantation owners who dominate the rural south. Northern Democrats can still save their party from infamy and their country from disgrace if they combine with Republican members to defeat the measure.

DISCOURAGING THE ALIMONY RACKET.

Jail sentences for nonpayment of alimony are said to be growing less frequent. It is a rather tardy but highly desirable change in the interest of justice and of public policy. Recent business conditions have emphasized the evil, but it preceded them. Some judges were unduly influenced by sex sentimentalism, we more than suspect; perhaps more were negligent in applying the proper rule of law which, Judge La Buy points out, is that a man may be punished for failure to comply with a court order only in case of wilful disobedience. Yet men who were broke during recent years were sent to jail because they could not make payments fixed when they were in better financial circumstances. This was an outrage upon justice, but it also created a serious public evil by encouraging unscrupulous women and lawyers to use the alimony device as a blackmail racket.

Commenting on the case of a former conductor of the Metropolitan Opera company, now without means, whom Justice Cotillo of the New York Supreme court has refused to jail on a nonpayment order, several Chicago judges have indorsed the decision and asserted the proper rule in such cases. Judge Desort says that he has not only refused to penalize for nonpayment when a defendant is out of work, but also when the wife is working or has an income has required her to contribute to the support of children of the marriage. Judge La Buy and Judge Burke declare that it is contrary to equity to punish a man for nonpayment when his means make it impossible. That would seem obvious to the lay mind, though not to some judges.

It is certainly to be hoped that alimony row in our jails will henceforth be shorter. Almony, justifiable in principle and where equitably applied, had become through false sentiment and negligence on the part of some judges a notorious racket, and its rules need clarification and strict limitation in the interest of equity and public policy.

RELIEF FOR THE DAIRY INDUSTRY.

It is to be hoped that the bright boys of the AAA will pay at least a moment's attention to the recent resolutions of the butter manufacturers of the country. They are business men and as such have only the most superficial knowledge of the business they are engaged in; still, they may have something of practical value to contribute.

The AAA is seriously considering spending 200 million dollars to kill dairy cows and thus reduce the output of milk. The American Association of Creamery Butter Manufacturers, meeting a few days ago in Chicago, suggested that this expenditure was as unwise as it was unnecessary. At the worst of the depression the excess production was only 3 per cent. Partly through government purchases of food for the poor and more especially through vigorous selling methods, the excess production of butter and cheese has been pretty well removed from the market. Mr. M. D. Munn, president of the National Dairy council, had previously expressed the opinion that a few million dollars spent on salesmanship would accomplish more by way of adjusting consumption to production of milk and its products than will be accomplished if the government goes ahead with its campaign of slaughter and destruction.

While, as has been said, this testimony is of small value, coming as it does from the men in the business, it ought not to be wholly neglected Even without the help of Mr. Wallace and Mr Tugwell the men in the butter business did increase the consumption of creamery butter nine fold in forty years. The men in the various divisions of the dairy business did increase the sale of milk from 67 billion pounds in 1920 to 102 billion pounds in 1933.

THE SENATE AND LOUISIANA.

The senate is in serious error if it thinks it can afford to allow the election of John H. Overton to its membership to rest upon the notorious fiasco of the recent hearings. The American senate in time past was called justly the most august deliberative body in the world, but the American people have watched the proceedings upon the charges brought against the Overton election with nothing but indignation and chagrin. The protest of the women's committee headed by Mrs. Hammond is timely, but certainly should not have been necessary to remind the senate of its duty to itself and the nation for the clarification of this malodorous scandal.

This duty has been flagrantly abused and evaded. The well supported charges of citizens of Louisiana who seek to free that commonwealth from a corrupt machine were filed a year ago. They since have been entangled in procedure and delay and subjected to a pretense of investigation as offensive to the American public as to its victims. The object of these tactics was obviously to wear down the protest and permit the scandal to die out of the public memory.

It will not die out, and if the senate does not realize and perform its duty it will discover in due time that it has disparaged its influence by a permanent blot on its character. This would be a result disastrous to the American system of government. It is an ominous sign of the deterioration of the senate that it has rested complacently for months under the shadow of this scandal, that it has received into its membership Overton and Long, and stopped its ears to the outraged protest of reputable citizenship of Louisiana and the growing rebuke of the country. The senate has ample power to clear up the complications of procedure which have blocked a thorough inquiry and a decisive finding. If the Democratic organization of that body cannot command enough votes to deal with this problem honestly and promptly it can get what it needs from the Republican minority. It will be held accountable.

Editorial of the Day

ALL SWEPT AWAY.

[Rockford Register-Republic.]

Mrs. Laura A. Palmer died Oct. 11, 1931, in New York. Total assets of her estate were $1,438,849; liabilities $1,700,000.

Claims against the estate included a million dollar note, a half million dollar mortgage and other heavy liabilities incident to her vain efforts to save her son's brokerage firm from bankruptcy.

Her father established a successful iron works, of which her husband was president when he died. Her grandfather established a great steamship line. For generations there had been wealth and security; suddenly there was nothing.

Mrs. Palmer's misfortune was similiar to that of thousands of others following the great debacle, but is notable as an example of throwing good money after bad and sacrificing a sufficiency in the vain hope of regaining a surplus.

That was what made the depression so tragic to the thrifty. They dared not let go while there was anything to save; they could not hold on long enough to save anything. It was not merely savings that were lost. Even the desire to save and the hope of safety for savings were abandoned by many, young and old.

Loss of faith in the substance of possessions is a new development in human life. Future progress may depend upon its restoration, for all our structure of civilization is built on that foundation.

A LINE O' TYPE OR TWO

How to the Line, let the quips fall where they may.

MY PREACHER.

It's time that I went to my favorite church,
And learned the good lessons it teaches;
It's in the deep woods right under a birch,
And Jack in the Pulpit's the preacher.
He preaches a sermon of gladness and mirth,
In words like the beat of a drum;
His text is "The flowers appear on the earth,
The singing of birds is come."

The pews in my church are old mossy logs,
And the organ is up in the trees;
A squirrel is the sexton, the deacons are frogs,
And the anthem is sung by the breeze.
My preacher has always a sermon of worth,
To his message I always succumb;
"Dear friends, the flowers appear on the earth,
The singing of birds is come."

There are many who come to my church to pray,
There are violets of gorgeous hue;
And robins and thrushes all dressed up so gay,
And trilliums still wet with the dew.
And Jack in the Pulpit tells of the new birth,
Of all Nature—while bee choir boys hum—
"Rejoice, for the flowers appear on the earth,
The singing of birds is come."

ALL WASHINGTON is out these days gazing spellbound at the Japanese cherry trees in full bloom. That is, all but the Brain Trusters. How nice it would be if the Brain Trusters would go out and look at the Japanese cherry trees in full bloom. For that long, anyhow, they wouldn't be thinking up new ways of spending our money.

BUT NO! that idea isn't so good, either. If the Brain Trusters gazed long on the Japanese cherry trees in full bloom they might think it would be a fine idea to have the CWA count the blossoms. And right away the CWA would be turned out to count the blossoms.

OR MAYBE they would think it would be fine to plant Japanese cherry trees in every American city, town and village and along every country road. It would be a grand way to spend money.

OR THEY MIGHT think it would be fine to order all the blossoms securely fastened on to the trees with cement so that they would last for months and months.

AFTER ALL it might be best for the Brain Trusters to remain in their offices down in Washington and not bother with those Japanese cherry trees at all. They would be certain to get some new ideas and those boys just go wild when they get a new idea.

TO A TOWN CLOCK.

Clock in your tower,
You bring to mind
Others in high places
Who utter sonorous pronouncements
About things of which
They know nothing.

Solemn, didactic,
You sound your dictums
Concerning the hours,
Yet are ignorant
Of time.

ADELAIDE LOVE.

"I HAVE SEPARATED from my husband," says Nila Cram Cook. "He has gone to Chicago, where he thinks he will get work either as a bell hop or a radio announcer." Mr. Nila Cram Cook can set it down right now that he will not get work as a radio announcer. Not after the radio announcers read that he has linked their distinguished profession with bell hopping. And their offices in the radio studios are invariably on the top of extremely tall buildings. It's a very long distance down to the street below.

"CHANCELLOR DOLLFUSS Rotten Egged at Austrian Massmeeting."—Headline. But that happens so continually that probably if a day should pass without it occurring Mr. Dollfuss would go home and say to the family: "Somehow I feel so unnatural. Will somebody please hit me with a half dozen rotten eggs? Ah, thanks! Now I feel all right again." There's nothing like getting used to a thing.

FOUR OTHER QUESTIONS.

Wherefore, Lord, must Israel
Feed upon this bread;
Lacking leaven, lacking salt,
Fed and yet unfed?
Lovely fruits from sun-touched trees
Are the others' fare,
Bitter herbs from underground
Still are Israel's share?

Memories from each dark age—
Still another price?
Doubly dipped in blood and scorn
A new sacrifice?
Pharaoh rises once again—
Will it never cease?
Lord of Israel, hear this prayer,
When will there be peace?

DAVIDA.

"RAINEY Asks Silver Groups to Unite on One Plan."—Headline. Which is pretty smart of Mr. Rainey. Because the various blocs championing remonetization will get together and agree on one plan just about fifteen minutes before Gabriel blows his last trumpet. Or maybe a half hour before that time, but not any sooner than that.

R. H. L.

How to Keep Well By Dr. W. A. Evans

HEALTH WEALTH

To the limit of space questions pertaining to hygiene and prevention of disease will be answered in this column. Personal replies will be made to inquiries under proper limitations when return stamped envelope is inclosed. Dr. Evans will not make diagnoses or prescribe for individual disease.

[Copyright: 1934: By The Chicago Tribune.]

A LITTLE IRON, PLEASE.

THERE is more need for iron as a tonic than physicians are able to prove. It would be well to have a revival of the former popularity of iron springs. As health resorts they were justified just as much so as were sulphur springs, hot springs, and radium springs. It would be better for us if we could go back to some of our old time rule-of-thumb iron tonics—even our spring tonics that contained iron.

We have gone rather too far in our loss of faith in things that could not be proved. The writer wants to go on record as thinking we have lost in more ways than one by losing faith in more than one field.

And, on top of it all, we have overstressed insistence upon foods that are good in other directions but are poor in iron. The controversy as to how much inorganic iron the body can absorb and make use of is far from settled. Physiologists are still arguing about it and probably will continue for some time.

Meanwhile the importance of iron in the tissues is being stressed. Iron is the very core of hemoglobin, the substance in the blood which carries oxygen to the tissues and also transports waste gases from them. The tissues can no more work without oxygen than fires can burn without air. And the need of removal of waste gases is on a par with the need of smokestacks, chimneys, and stovepipes.

But hemoglobin formation is not the only place where iron is needed. The body cells, as well as the blood cells, need it. An insufficiency of iron is recognized as one of the factors making for high blood pressure. When long continued it helps to bring about muscle weakness of the heart. And disorders of the heart muscle outrank disorders of the heart valves as a cause of inefficiency, discomfort, and death.

Tissue hunger for oxygen long insufficiently satisfied is recognized as a possible cause of some of the chronic organic diseases commonly called degenerative diseases. It is not enough to have plenty of oxygen in the outside air or even in the room air, or even in the lungs. There must be enough right under the noses of the cells that do their work in the distant jungles of the human body. To get it we need to eat more foods rich in iron. That means meats, yellow of eggs, liver, and tripe, as well as vegetables that make for blood formation. The children will be glad to know that spinach is not ranked at the head of such foods, although it is still on the list.

In addition there seems to be a need of iron tonics, including some of the old fashioned kind. Tincture of chloride of iron has never been a logical combination. The word tincture means that the drug, whatever it is, is dissolved in weak alcohol. The reason for tinctures is that the alcohol is needed to dissolve the drug and to prevent it from spoiling.

The drugs in tincture of chloride of iron are muriatic acid and iron. Neither needs alcohol as a solvent nor as a preservative. The dose of alcohol is too small for jag purposes. Then why use it? Nor can we prove that muriatic acid helps iron, or vice versa, when they are in combination. There is just no logic in it, or none that is provable. But wide and long experience has made the combination popular, and that is something of an argument. But we are far from being limited to that preparation in selecting our iron tonic.

REMOVING MOLE.

C. M. writes: I have a small mole near one of my eyes that seems to be growing larger all the time. It is very disfiguring to my face. Is there any method of stopping the growth of the mole or removing it? What causes moles to appear?

REPLY.

If you wish to have the mole removed, have it done by a competent person by cutting or by electricity suited to the case. In treating moles never keep in the middle of the road. Either do nothing or do enough.

Nobody knows what causes moles.

NEED CHANGE IN DIET.

A. C. writes: What causes cankers? What can be done for them?

REPLY.

A person who is subject to cankers is in need of materially changing his diet and some of his food habits.

Touching the canker with some caustic stops the pain in a short time and hastens healing at least one day.

WEEPING EYES.

G. H. writes: For the last year I have been doctoring for a weeping eye. It doesn't seem to get any better. Is there any cure for it?

REPLY.

My guess is that you have a tear duct that for some reason or other cannot drain the tears away. In many cases the duct can be stretched or cleared.

From Across the Sea

BY SIGRID SCHULTZ.

[Chicago Tribune Press Service.]

WILHELMSHAFEN, Germany. — The third German pocket battleship, the Ersatz Braunschweig, will slide down the ways at Wilhelmshafen, former Kaiser Wilhelm's war port, on June 30. Elaborate preparations are being made in Nazi Germany to commemorate the day in pompous style.

Like its sister ships, the Deutschland and the Admiral Scheer, the Ersatz Braunschweig displaces at 10,000 tons, the maximum size permitted Germany under the Versailles treaty.

Despite their comparatively small tonnage, the ships are armed with six 11-inch guns mounted in triple turrets, eight 6-inch guns, torpedo tubes and anti-aircraft guns.

The powerful Diesel engines give the ships a maximum speed of 27 knots and enable them to encircle the world without refueling. The small draft of less than 18 feet permits the ships to operate in shallow waters.

A fourth pocket battleship will complete a squadron of considerable fighting value. To counteract the German squadron, the French are now building battle cruisers of the Dunquerque type which displace at 26,000 tons.

The pocket battleships, when completed, will undoubtedly give Germany superiority in the Baltic sea Soviet Russia, with her obsolete pre war dreadnaughts, as well as the Scandinavian countries, cannot compete with the relatively small but powerful German ships.

THE FEARFUL SHADOW IS BEGINNING TO TAKE SHAPE

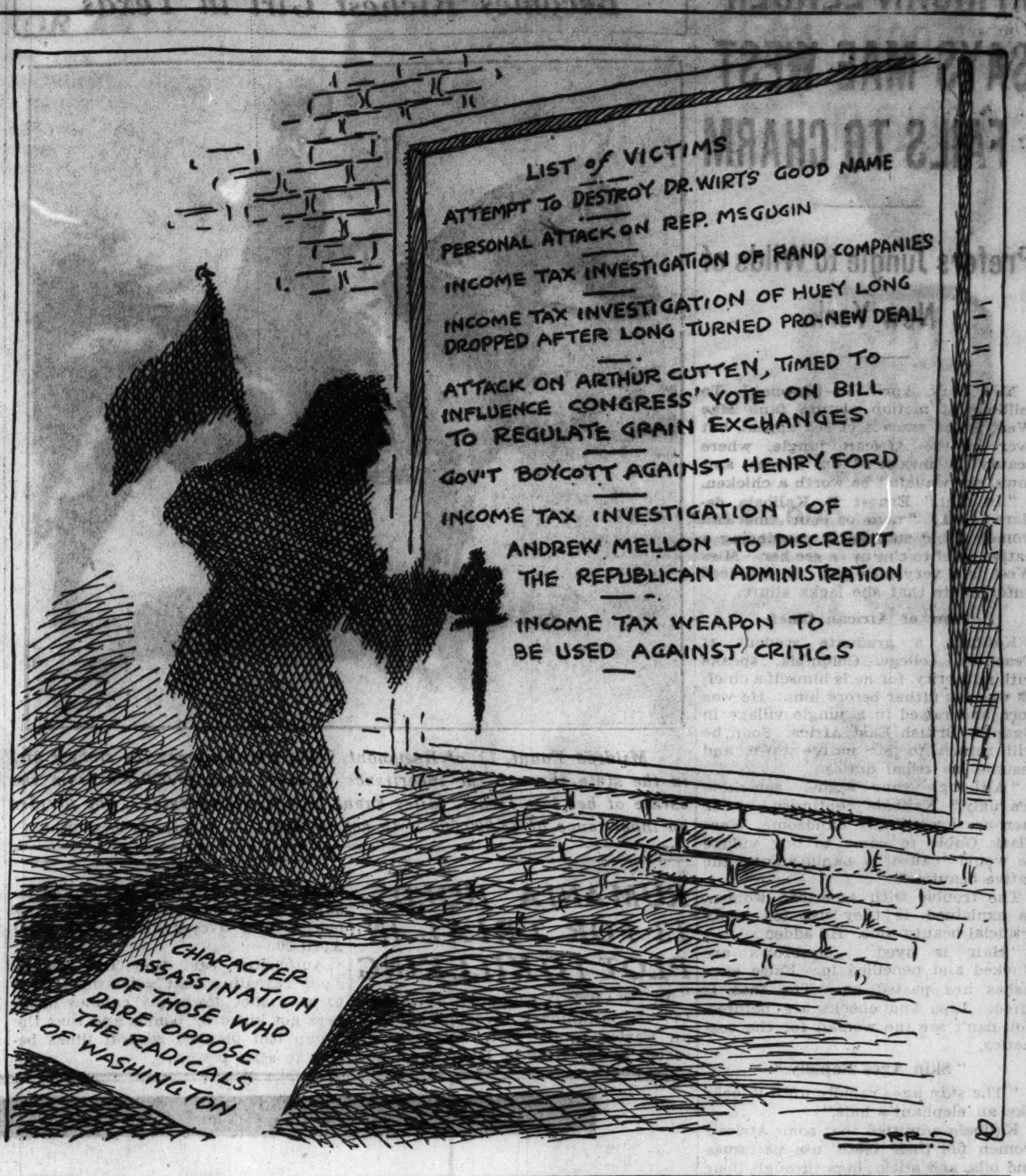

VOICE OF THE PEOPLE

Writers should confine themselves to 200 or 300 words. Give full names and addresses. No manuscripts can be returned. Address Voice of the People, The Tribune.

THE SHORTAGE OF DWELLINGS.

Chicago, April 12.—The latest news flash from the College of Spendology, located at Washington, states that the Spendocrats, formerly the Democrats, are planning home construction on a large scale.

The shortage of homes throughout the United States is now apparent to every one, but there are two reasons why the private builder refuses to construct them. First, high labor costs, and, second, high material costs recently established by the NRA.

The earning power of homes and small apartment buildings is exactly the same today as it was in the year 1916. Knowing that private capital has to have some assurance of a return on its money before it invests, it is only reasonable to assume that before the private builder will risk his savings the price of construction—both materials and labor—will have to be reduced to the 1916 level.

If the brain trusters elect to disregard present earning power of buildings and consequently the unsoundness of the investment that our government will make by financing buildings at present prices, I don't believe there is any way of preventing them from burning their fingers.

The politician, eager to increase his power by creating jobs, can see fine possibilities for a juicy pay roll and generous patronage arising from $11 a day labor and peak material prices set by the code.

Yet no sane person can deny the fact that if the present large scale housing plan is carried through at present construction prices the $200,000,000 loss suffered by England on a similar plan will be only a drop in the bucket compared to the loss our government will suffer by reason of such action. JOHN J. MANGAN.

THE BRAIN TRUST IN 1918.

Chicago, April 13.—What I would like to know is, Where were all the brain trusters during the war? Where was Mr. Wallace? He was 24 years old at the time. Would it be possible for your good paper to give the people a little inside on "Where Were the Brain Trusters in 1918?" EDWARD G. BERN.

AND THEN HE BOARDED THE EXILONA.

Chicago, April 9.—The Maiotis sea, as it was known to the ancient Greeks, was the large gulf at the most northeastern part of the Black sea, which is today known as the Sea of Azov. To sail into the Sea of Maiotis was considered by the seafaring people of that time exceptionally dangerous, because it was believed that on its shores were lying in wait the Cimmerians, a wild people, and also dragons.

The tramp freighter hired by Samuel Insull in his endeavor to find a new haven of refuge was named after the Sea of Maiotis. It seems to me that the attorneys representing Insull who did not advise him to regard the example of Socrates, who preferred to die rather than to accept Crito's advice to become a fugitive from justice, had forgotten their Greek mythology when they did not warn him that it was dangerous to enter into the Maiotis, surrounded by the Cimmerians of today and the long reaching arm of Uncle Sam. Considering what happened to the fugitive Samuel Insull on the Maiotis at the gate of the Black sea, we may say that the ancient Greeks were right in advising that it was dangerous to enter into the Maiotis.

ANDREW J. VLACHOS.

ALL A CLEVER PLOT.

Chicago, April 11.—G'wan, they can't tool me! Those charges Dr. Wirt made must have been faked at the request of the brain trust, just to get the anti-administration editors to stick their necks out. And did you boobs fall for it? Yes, and how does it feel to swallow the hook, line and sinker? My hat's off to the brain truster who thought up that slick little scheme to embarrass you guys. Don't be so quick to grab at rumors the next time, and your face won't be red.

JAMES THOMPSON.

YOU ANSWER THIS ONE.

Hubbard Woods, Ill., April 12.—Since the feeding, housing, entertainment and servicing the needs of 120,000,000 people is all the business there is, or ever can be, how does raising the general price level make for more consumption, i. e., business? JOHN A. HOFF.

NOT WIRT BUT WIRZ.

Chicago, April 13.—That worthy exponent of southern chivalry, Congressman Bulwinkle, was almost right in his charge that Dr. Wirt had done time in jail for lack of wartime patriotism, only instead of the world war it was the civil war, and instead of his being in jail and instead of his name being W. A. Wirt it was Henry Wirz, who was in charge of Andersonville prison, where northern soldiers suffered and died. Otherwise, this congressman with a name that sounds like one of Dickens' characters is absolutely right. S. G. WICK.

FRIEND OF THE PEOPLE

Letters to this department must be signed with names and addresses of writers.

CAR LINE EXTENSION.

Chicago, April 12.—[Friend of the People.]—Would like to know if there are any plans being made to have the 59th street car run on 59th street west of the railroad track this year. If not this year, have they any idea when the cars will be put through? R. B.

An extension of the 59th street car line west from the present terminal at Central Park avenue is not at present contemplated. At the present outlook there appears to be no prospect for this improvement during the present year and in fact this extension appears to be a matter of the rather remote future. JEFFREY A. O'CONNOR, Commissioner of Public Service.

CLAIM AGAINST ESTATE.

Chicago, April 13. — [Legal Friend of the People.]—I loaned a friend a sum of money which becomes due in September. This friend passed away in January leaving no will and no cash, but some property. The property has been probated in court. 1. How do I go about filing a claim and [2] within what period of time must I file same? M. M. C.

1. You can secure a printed form from the office of the clerk of the court. The clerk will also be willing to advise you.

2. A year is allowed to file claims, but if you wait you may have to incur additional expense in serving process on the executor. TRIBUNE LAW DEPARTMENT.

A STRAIN ON THE FAMILY TIE

LINK 5 TO THEFT OF $15,000 BILLS BOYS SOLD FOR $3

Three Youths' Confession Implicates Others.

(Picture on back page.)

Two married couples and a third man were being hunted last night as Englewood police delved deeper into the fantastic $15,000 burglary of the home of Mrs. Florence Hantschel of 6941 South Michigan avenue, early Saturday. Descriptions of the five were flashed to authorities over the country yesterday afternoon.

The $15,000 was stolen by three boys, now in custody, who said they sold it for $3 to Charles Pfohl, of 6503 Aberdeen street, and Tony Auda, of 6415 South Aberdeen street in the belief that it was stage money. Pfohl and Auda and their wives are being sought, together with George Dickman, alias Arotske, of 6505 South Aberdeen street. The five suspects were reported to have left Chicago with the money at 5 o'clock Sunday afternoon.

Money Hidden in Drawer.

Mrs. Hantschel, a spirit medium, invoked her clairvoyant powers yesterday in an effort to bring about the return of her money, but without success. She listed her loss at eleven $1,000 bills, six bills of $500 denomination, and about $1,000 in smaller currency. She told police she had withdrawn the money from her bank shortly before the moratorium in March, 1933, and since had kept it hidden in a bureau drawer in her home.

Englewood police yesterday obtained confessions from three youths who stole the $15,000. They are: George Bromfield, 17 years old, of 6926 Perry avenue; Joseph West, 16 years old, of 6230 South Aberdeen street, and Harold Pfohl, 15 years old, of 6417 South Aberdeen street, brother of Charles Pfohl.

According to police the boys said they robbed the Hantschel home on Sunday and then turned the $15,000 over to Charles Pfohl and Auda for $3, after being convinced by the two men that it was stage money.

Suspects Disappear.

The two suspects and their wives and Dickman disappeared from their homes a few hours later, police learned.

The boys said they also gave Pfohl and Auda $250 worth of jewelry belonging to Mrs. Nettie Bowman, a watch owned by Robert Hensen, and 127 rare coins valued at $300 owned by Alex Phillips. All three victims are roomers in the Hantschel home.

"When we found all that money we were panic stricken," one of the boys told police. "However we were glad to get rid of it for three dollars when the fellows told us it was stage money. They told us we'd be arrested if the stuff was found on us."

DRIVERS PETITION MAYOR FOR RAISE OF TAXICAB RATE

Petitions to Mayor Kelly asking for higher, uniform taxicab rates have been signed by 4,832 drivers of the Yellow and Checker companies. They will be presented to the mayor this morning. No schedule of fares is suggested, the petitions being confined to a request of the mayor and city council for a rate high enough to provide a "decent living wage" for the drivers.

The drivers state that they have borne the burden of the cut rates, and have been unable to earn a living wage except for a time during the 1933 World's Fair. Citing New York, Philadelphia, Pittsburgh, Los Angeles, and San Francisco as examples, the petitions assert that the fare in every other large city in the country is higher than in Chicago.

The present fares, put in effect nearly a year ago, amount to 15 cents per mile.

CO-ED AND YOUTH IDENTIFY NEGRO AS ASSAILANT

Colorado Springs, Colo., April 16.—George Williams, 21 years old, was identified tonight by Miss Georgia Lindley and James O'Brien, Colorado college students, as one of the two Negroes who assaulted them early yesterday.

Police Chief Hugh D. Harper said Miss Lindley, 22 year old co-ed from Longview, Tex., identified Williams when he and four other Negroes were paraded before the girl in her hospital room.

Immediately afterward the five Negroes were taken to the state penitentiary at Canon City. Harper said this move was made to circumvent any mob violence.

O'Brien, 19 years old, was wounded struggling with the assailants. Miss Lindley is suffering from shock.

DROPS DEAD AT 80.

Pana, Ill., April 16.—[Special.]—W. N. Hillsabeck, 80, dropped dead at his home in Towerhill, seven miles east of Pana, today.

After Illness

If a member of your family has been sick recently look out for after-effects. Now is the time for extra caution — they need Father John's Medicine right now. Watch their appetite improve, see the healthy color come into their cheeks, notice how weight picks up, how colds become fewer. Institutions, hospitals and thousands of homes have proved its value by regular use.

THE GREATEST BODY BUILDER
FATHER JOHN'S MEDICINE
ALL PURE FOOD
No Alcohol or Dangerous Drugs

OFFICIAL WEATHER FORECAST

The official forecast for today and tomorrow and yesterday's table of records follow:

Lower Michigan—Fair Tuesday; Wednesday unsettled, probably followed by showers; not much change in temperature.

Upper Michigan—Partly cloudy Tuesday and Wednesday; somewhat warmer Wednesday.

Ohio—Fair and slightly warmer Tuesday; Wednesday increasing cloudiness and probably showers.

Wisconsin—Fair Tuesday; Wednesday unsettled, possibly showers in south portion; little change in temperature.

Missouri—Generally fair, warmer in east and south portions Tuesday, followed by showers at night or on Wednesday.

Iowa—Increasing cloudiness Tuesday, followed by showers at night or on Wednesday; not much change in temperature.

Minnesota—Partly cloudy Tuesday and Wednesday; not much change in temperature.

North Dakota—Generally fair, slightly warmer Tuesday; Wednesday partly cloudy and cooler.

South Dakota—Partly cloudy Tuesday and Wednesday, probably showers in southwest portion Tuesday; not much change in temperature.

Nebraska—Mostly cloudy, possibly showers in west portion Tuesday afternoon or night and at night in east portion; Wednesday unsettled, preceded by showers; no decided change in temperature.

Kansas—Cloudy Tuesday, probably followed by showers by night, and on Wednesday morning; slightly warmer in east portion Tuesday.

Place of observation. State of weather. April 16, 1934, 7 p. m. Central time	Direction of wind	Temp. 7 p. m.	Highest today	Lowest last night	Precipitation 24 hours
East central states—					
Alpena, clear	W.	44	56	32	.01
Cairo, cloudy	N.E.	60	62	50	.06
Chicago, clear	N.W.	56	61	41	...
Cincinnati, cloudy	N.	56	60	46	...
Cleveland, cloudy	N.	46	46	38	.20
Detroit, cloudy	S.E.	48	56	38	.78
Escanaba, cloudy	E.	40	48	32	...
Evansville, clear	N.	60	62	50	.04
Fort Wayne, clear	S.W.	54	60	40	.18
Grand Rapids, clear	W.	50	56	36	...
Green Bay, clear	W.	46	50	36	...
Indianapolis, clear	W.	58	60	42	1.30
La Crosse, clear	S.W.	54	56	36	...
Madison, clear	W.	50	52	38	...
Marquette, cloudy	N.E.	34	42	34	...
Memphis, cloudy	N.E.	58	58	56	.58
Milwaukee, clear	W.	52	56	38	...
Nashville, cloudy	N.	62	64	56	...
Peoria, clear	W.	58	64	38	.01
Sault S. Marie, cloudy	N.W.	34	48	28	...
Springfield, Ill., clear	S.W.	60	64	40	.28
West-Central states—					
Bismarck, clear	N.W.	48	50	24	...
Charles City, clear	W.	54	58	30	...
Concordia, cloudy	S.	62	64	36	...
Davenport, clear	W.	60	62	40	...
Des Moines, clear	S.W.	62	64	38	...
Devils Lake, cloudy	N.	38	40	22	...
Dodge City, cloudy	S.E.	58	64	36	...
Dubuque, clear	N.W.	56	58	38	...
Duluth, clear	N.W.	38	44	24	...
Huron, clear	N.W.	56	58	26	...
Kansas City, clear	S.	66	70	40	...
Keokuk, clear	....	60	64	42	.02
Minneapolis, clear	N.W.	50	54	30	...
Moorhead, cloudy	N.	40	44	24	...
North Platte, cloudy	S.	60	64	30	...
Oklahoma City, cloudy	E.	62	66	..	...
Omaha, cloudy	S.W.	66	68	38	...
Rapid City, cloudy	N.	56	58	26	...
Sioux City, cloudy	N.W.	60	66	32	...
St. Louis, clear	S.	60	64	44	.28
Springfield, Mo., clear	N.E.	60	62	44	.22
Wichita, cloudy	S.E.	62	66	38	...
Williston, clear	N.W.	46	48	22	...
Eastern states—					
Albany, cloudy	S.	54	54	46	.08
Atlanta, cloudy	S.	72	76	54	.02
Boston, rain	E.	48	64	40	.80
Buffalo, cloudy	S.W.	40	44	44	.18
New York, rain	S.	54	56	42	.76
Oswego, cloudy	W.	36	56	50	.08
Parkersburg, cloudy	N.W.	54	64	58	...
Philadelphia, cloudy	N.W.	58	58	46	1.02
Pittsburgh, clear	N.	52	62	56	...
Raleigh, clear	S.W.	74	78	58	.46
Washington, clear	N.W.	64	66	48	1.04
Gulf states—					
Abilene, cloudy	S.E.	62	64	50	.44
Amarillo, cloudy	E.	60	64	42	...
Brownsville, cloudy	E.	76	90	70	...
El Paso, clear	W.	74	76	58	...
Dallas, clear	N.	64	64	54	.36
Jacksonville, cloudy	S.E.	72	84	64	.44
Miami, cloudy	S.E.	78	82	70	2.08
Mobile, cloudy	W.	70	78	66	...
Montgomery, cloudy	....	72	80	60	...
New Orleans, clear	S.	72	72	66	.20
San Antonio, cloudy	W.	76	84	66	.04
Shreveport, cloudy	N.E.	70	78	60	.16
Tampa, cloudy	E.	68	84	68	.88
Vicksburg, rain	W.	68	82	60	...
Mountain states—					
Boise, cloudy	N.W.	62	62	50	.18
Cheyenne, cloudy	W.	50	54	28	...
Denver, cloudy	N.	56	66	38	.01
Havre, clear	N.W.	60	60	20	...
Helena, cloudy	N.W.	54	54	44	...
Lander, clear	N.E.	56	60	28	...
Miles City, clear	N.	54	58	22	...
Phoenix, cloudy	W.	80	82	60	...
Pueblo, cloudy	E.	64	68	34	...
Salt Lake City, cloudy	N.W.	52	60	46	...
Santa Fe, cloudy	S.	50	58	38	.02
Yellowst'e Pk., cloudy	N.	40	48	30	.02
Pacific states—					
Fresno, cloudy	N.W.	78	80	54	...
Los Angeles, cloudy	S.W.	62	64	58	...
Portland, clear	N.W.	60	62	52	...
San Diego, cloudy	W.	62	66	58	...
San Francisco, clear	W.	60	68	50	...
Seattle, cloudy	S.W.	58	60	48	...
Spokane, cloudy	S.W.	66	66	48	...
Walla Walla, cloudy	S.W.	68	70	52	.02
Canadian—					
Battleford, clear	W.	46	48	18	...
Calgary, cloudy	W.	60	62	18	...
Edmonton, cloudy	S.W.	56	58	20	...
Medicine Hat, clear	W.	58	58	18	...
Minnedosa, cloudy	N.W.	34	36	26	.02
Montreal, rain	S.	44	50	42	.40
Qu' Appelle, cloudy	N.W.	34	36	22	...
The Pas, cloudy	N.	34	34	18	.10
Toronto, clear	S.	38	46	40	.60
White River, cloudy	S.W.	30	40	10	...
Winnipeg, cloudy	N.W.	34	34	28	.02

HUNT WOMAN IN ELDERLY MAN'S STRANGE DEATH

Think He Was Lured to Drowning.

South Norwalk, Conn., April 16.—[Special.]—A woman accompanied Arthur Todd, 70 years old and wealthy, on the short walk which took him to his death. This was today the police theory of the drowning of the retired business man.

Every effort is being centered on locating this woman, so far unidentified. She is, however, believed to be the same woman seen alighting from a bus in his company a few hours before he was lured to his death.

Fits Other Clews.

The presence of the woman fits in with the meager clews from which investigators have evolved their story. They include:

Footprints, some of them made by a woman's shoe, in the sand; some cigaret stubs, bearing the pinkish stains of lipstick; fingerprints on four empty glasses and a bottle; a rifled wallet; a suspicious arrangement of furniture in Todd's big Beel iland home, and the dead man's last recorded remark, that he was expecting friends from New York.

He had at that time parted from the woman with whom he got off the bus in the business district of Norwalk. He was in the best of spirits and in his usual robust health.

Saturday morning his body was found in the shallow water of Long Island sound, 400 feet from his home. Death was due to drowning. There were no signs of violence.

Obvious Motive Robbery.

Although Todd was abstemious, analysis of the body showed he had been drinking before his death. Four empty glasses and a bottle were on a table in his home. The police theory is that he was made intoxicated, or else drugged, and lured to the sea wall from which his body was thrown.

The obvious motive for the crime was robbery. Todd carried between $1,000 and $10,000 "and likely a sum closer to $10,000," one of the trustees for his estate said today.

Two Robbers Take $250 in Church Office Holdup

Two gunmen held up the office of the Second Baptist church, 1857 West Jackson boulevard, yesterday and escaped with $250. Miss Elizabeth Curcio, 29 years old, 2217 West Jackson boulevard, the church secretary, had just taken the money from a safe when the robbers entered. Miss Curcio and Alfred M. Engle, employed in the office, were bound and gagged

WOMAN'S SUITOR DENIES SLAYING; HELD IN HOSPITAL

Charles White, 41 years old, 1228 South 61st avenue, Cicero, accused by police of having shot and killed his sweetheart, Miss Margaret Schreibung, 32 years old, 2032 Washburne avenue, a divorcée, who attempted to commit suicide by shooting himself and swallowing poison early Sunday morning, was still in a serious condition yesterday at the Berwyn hospital.

White, when questioned at the hospital yesterday by Capt. Patrick Kelliher of the Marquette station, refused to admit that he had taken the life of his sweetheart. The police are satisfied, they say, that White, who is married and the father of three children, shot and killed Miss Schreibung in a jealous rage. The police say that she planned to return to her former husband, Arthur Oberlin, whom she divorced on Feb. 20 last.

The inquest into the divorcée's death was continued yesterday until May 8. Mrs. Madeline Schreibung, mother of the slain woman, testified that her daughter left her home Saturday evening to keep an appointment with White.

Listen before you Eat

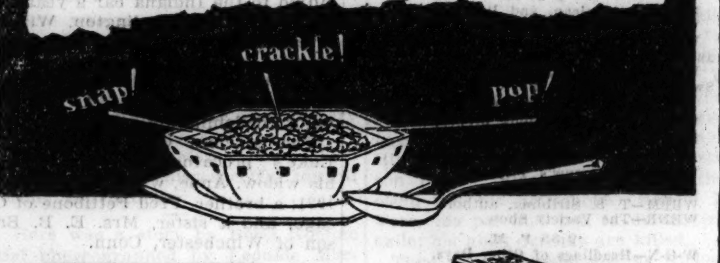

HEAP a bowl with Kellogg's Rice Krispies. Pour on milk or cream. Pause . . . listen to them *crackle* and *pop* with crispness.

Then eat! What a grand flavor. Great for breakfast or lunch. So easy to digest, they're especially good for children. Ready-to-eat. Made by Kellogg in Battle Creek.

Listen!—*get hungry*

KAHN'S ESTATE WILLED TO HIS FOUR CHILDREN

Previous Provision Made for Widow.

New York, April 16.—(AP)—The will of Otto H. Kahn, international banker and patron of the arts, was filed today, leaving his entire estate to his four children.

No bequest was made to Mrs. Addie W. Kahn, the widow, the will stating that "I have made no provision for my wife in this will for the reason that she is otherwise adequately provided for."

The estate was formally valued "at more than $15,000 with real property in excess of $5,000 and personal property at more than $10,000." Kahn was believed to be one of the nation's wealthiest men. The will set aside $500,000 a year for payment of taxes on real estate alone.

Cautious About Investments.

As a word of caution to the executors concerning investments, Mr. Kahn said: "I enjoin upon them to practice conservation and invest only in sound and tested securities."

Gilbert and Roger Kahn, sons, in addition to receiving a quarter of the personal effects and residue, each are bequeathed $150,000. Attorneys who filed the will said the share of one daughter, Maud E. Marriott of London, was left in the form of a corporation bearing her name.

The fourth child is Margaret D. Ryan of New York, the wife of John Barry Ryan Jr., the grandson of Thomas Fortune Ryan. The children share equally in the estate, except for the $150,000 each bequeathed the two sons.

Nothing Left to Charity.

In the 36th and last paragraph of the eleven page document was a statement explaining why nothing was left to charity by Mr. Kahn, who died March 29, 1934, after a heart attack in the offices of Kuhn, Loeb & Co., of which he was a partner.

"Having given largely during my life to the various altruistic activities in which I interested myself," the will stated, "I refrain from making charitable bequests in this will."

The will was dated June 26, 1933, with a codicil dated July 5, 1933, attached. The codicil directed that any debts owed the testator by Mrs. Marriott be deducted from her portion.

An affidavit by the widow was filed with the will in which she waived all rights to the estate. She is named as one of the executors.

Sons Among Executors.

The others are: Gilbert and Roger Kahn, sons, Benjamin J. Buttenweiser of New York, and George W. Bovernizer of Brooklyn.

The will contains a request that Mrs. Kahn and the children, "from their own knowledge of the circumstances determine which, if any, of my employés, whether employed in connection with my office or household, shall receive by way of remembrance any sum or sums of money."

Mr. Kahn made the following request:

"I take this occasion to express my appreciation to the firm of Kuhn, Loeb & Co. for anything which they may find it possible to do to facilitate the administration of my estate."

A statement issued by the legal firm of Stroock & Stroock, which filed the will, said that no trusts are created and that the four children share equally.

The legal firm's statement said the will authorizes the executors to act by a majority of their number and provides that such a majority shall include the widow.

Window Smashing Thief Wounded by Watchman

An unidentified window thief was wounded early today when he and two companions were fired upon by Stanley Grogosz, an ADT service watchman, as they were about to steal some clothes from the Charles Baikoff store at 1218 South Halsted street. Grogosz heard the breaking of the window and he fired three shots. One of the men fell and was carried into a waiting car by his companions. As they sped south in Halsted street two city policemen fired about 10 shots at them. Bloodstains were found where the wounded man fell.

$3,200 VERDICT AGAINST O'NEILL FOR AUTO CRASH

New York, April 16.—[Special.]—A sealed verdict for $3,200 against Eugene O'Neill, leading American playwright, was opened today in Bronx Supreme court by Justice Aaron Steuer, who thereupon denied motions by counsel to vacate or reduce the verdict. The suit, asking $28,000 for damages sustained in an automobile accident, was concluded Friday.

The plaintiffs, Louis Ganz, 48, and his daughter Isabell, 18, asked $25,000 and $3,000, respectively, as the result of injuries suffered in an automobile accident on March 18, 1932. Ganz said he was riding with his daughter in their new car at the north end of the Hutchinson River parkway at Harrison, N. Y., when their machine was struck by one which Howard McBridge, O'Neill's chauffeur, was driving.

When testimony was taken on Thursday the playwright was not present, his wife appearing in his stead. She told the court that he is confined to their home suffering from a nervous breakdown as the result of producing two plays this winter. She, herself, was under a doctor's care and almost collapsed on the stand.

Choose a Laxative that Does Not Irritate!

NATURE'S WAY—a gentle flush

Pluto Water is a saline mineral water—not a medicine-laxative. It does not irritate the digestive tract, as do most medicine-laxatives. Instead, it promptly flushes both intestines gently and completely. That's why Pluto Water cannot give you the laxative habit.

The proper dilution—one-fifth glass in four-fifths glass hot water—is practically tasteless. The same dose—no need to increase it—always performs, does not gripe, gives positive results in less than one hour. Two sizes: Splits (8 ounces) large bottles (3 times the quantity). At all druggists.

PLUTO WATER
AMERICA'S LAXATIVE MINERAL WATER

Recommended by more than 50,000 physicians

SUBSCRIBE FOR THE CHICAGO TRIBUNE

Confessions of a Lady WHO SHOPPED THE WRONG WAY

Things the Leonard has she didn't get

I wish I had known I could get a refrigerator with so many special places to keep special things.

Your dairy basket is a real idea. Eggs are always getting broken in my refrigerator—and I never can find the right place to keep butter.

You have some shelves that fold up—out of the way. Why didn't I think of that? Tall bottles are a bother, but this way you can always make room for them.

There's a shelf that pulls out, too, like a drawer. No trouble at all to reach anything. It seems as though the dishes I want are always at the back, and I have to move everything else to get them. And when you want to re-arrange your shelves, you just pull out that handy service tray to get things on.

Plenty of trays for ice cubes! And you say one of them is for extra fast freezing? I certainly need something like that for hot weather—and parties.

Your Leonard is a beauty, my dear. In such good taste! So roomy! And so gorgeously finished!

I guess I should have shopped with you.

Leonard owners have no regrets

IT'S really easier to shop the *right* way, and far more satisfactory. Just think of *all* the features and conveniences you would like to have in an electric refrigerator—then see the new Leonard.

Of course, you want the tested product of a reliable manufacturer. Let us remind you that the Leonard, the *complete* refrigerator, is the result of a 53-year study of women's refrigeration needs, and 53 years of quality manufacture.

Of course you want a beautiful refrigerator, too. You'll be proud of the charming, graceful lines of the new Leonard. Those glossy, white finishes you admire so much will *stay* white. But perhaps you are even more interested in what's *inside*. If anything has been neglected, we'd like to know about it. Storage room, shelf space, is surprisingly large—and it's all space you can use. One-piece porcelain interior (clean as a china dish)—all-porcelain, "self cleaning" cooling unit. Twelve freezing speeds at your finger tips—Steady Kold Defroster (refrigerates while it defrosts)—"vacation temperature" that cuts operating cost when you are away—cold chest for storage—tray lifter (no sticking trays)—vegetable crisper—and a score of other great features.

See these beautiful, sturdy Leonards to-day (11 new models, 5 all-porcelain) at the showroom of the nearest Leonard Selected Dealer. Leonard features will speak for themselves—but ask him about quality of construction, economy, or any other point in which you are particularly interested.

HEAR—LEONARD PROGRAM W.C.F.L. 3:00 P. M. EVERY DAY—TUNE IN

LEONARD THE COMPLETE REFRIGERATOR

Wholesale Distributors in Northern Illinois-Indiana
L. C. WISWELL COMPANY
Display Room 822 So. Michigan Ave. Phone Harrison 4094-5

DOWNTOWN
The Davis Company, Van Buren and State Sts.
Electric & Radio Supply, 22 N. Franklin St.
Marshall Field & Company, Washington and State Sts.
John M. Smyth Co., 703 W. Madison St.
Stebbins Hardware Co., 15 W. Van Buren St.
Straus & Schram, 115 S. Wabash Ave.
West Town Radio Shop, 620 W. Jackson Blvd.

NORTH
L. E. Barnett, 221 W. Chicago Ave.
Cinderella Radio Co., 4934 Irving Park Blvd.
Lincoln Furn. & Rug Co., 2637 Lincoln Ave.
Moburg, Leonard O., 4821 Broadway
Straus & Schram, 3318 N. Lincoln Ave.
Goldblatt Bros. Dept. Store, 3149 Lincoln Ave.
Goldblatt Bros. Dept Store, 4722 Broadway
National Furniture Store, 3047 Lincoln Ave.
Northwest Ref. Ser. & Supply Co., 4218 Lincoln Ave.

NORTHWEST
Congress Radio Shop, 2125 Milwaukee Ave.
Conrad Brothers, 3436 Montrose Ave.
Corkey's Elec. & Radio, 3332 Irving Park Blvd.
Portage Home Appl. Co., 5847 Irving Park Blvd
Scanlon's Furniture Co., 3508 N. Cicero Ave.
H. R. Radio Co., 3440 Fullerton Ave.
Jefferson Park Furn. Co., 5749 Lawrence Ave.
Tietke, H., 4210 Fullerton Ave.
Jeff Electric Constr. Co., 5318 Lawrence Ave.
Majestic Electric Supply Co., 2839-41 Milwaukee Ave.
Straus & Schram, 4025 Milwaukee Ave.
Polonia Sewing Mch. & Music Co., 1062 Milwaukee Ave.
Television Radio Corp., 5547 Belmont Ave.

WEST
Automatic Air Conditioning Co., 3231 W. North Ave.
D. H. Carlson & Son, 5841 W. Chicago Ave.
Goldblatt Bros. Dept. Store, 1615 W. Chicago Ave.
Guaranteed Elec. Shop, 2876 W. 22d St.
Home Electric Appl. Shop, 5309 W. Chicago Ave.
Perry Furniture Co., 2309 W. Taylor St.
Straus & Schram, 4128 W. Madison St.
West Town Radio Co., 4750 W. Madison St.
S. Salem Refrigerator Co., 5658 W. Madison St.
Chicago Heating Engineers, 4510 W. Harrison St.
H. Faust Music & Radio Co., 3645 W. Chicago Ave.

SOUTH
Budrik Co., Jos. F., 3417 S. Halsted St.
Cicovsky Son, 1934 W. 51st St.
Central Dist. Furn. Co., 3621 S. Halsted St.
Englewood Stove Rep. Co., 6850 S. Green St.
Frank's Dept. Store, 813 W. 79th St.
Goldblatt Bros. Dept. Store, 9100 Commercial Ave.
Goldblatt Bros. Dept. Store, 4700 S. Ashland Ave.
Holland's Stores, Inc., 6351 S. Halsted St. Also 6335 S. Halsted St.
Illinois Radio Appliance Shop, 1426 E. 70th St.
Lindgren Radio Sales & Service, 1861 E. 71st St.
Londelius & Son, C. A., 6201 S. Peoria St.
Marquette Radio Shop, 1523 W. 63d St.
Rothe & Co., E. W., 6544 S. Halsted St.
Schaller Bros., 1954 W. 35th St.
L. Klein, Halsted & 14th Sts.
Straus & Schram, 836 W. 63d St.
Kenwood Hardware Co., 1108 W. 47th St.
Peoples Store, 11201 S. Michigan Ave.

SOUTHWEST
Dvorak Music Co., J. M., 3844 W. 26th St.
General Radio Store, 3856 Archer Ave.
Stanley Mermel Music House, 1800 W. 18th St.
Universal Furniture Co., 3557 W. 26th St.
A. A. Vesely Furniture Co., 3150 W. 26th St.
Viking Electric Shop, 4268 Archer Ave.
National Furniture Store, 3801 W. 26th St.
Schaller Bros., 4172 Archer Ave.
L. Klein, Halsted & 14th Sts.
C. W. Woolley & Son, 2937 Archer Ave.
Peoples Furn. & Mfg. Co., 4183 Archer Ave.

ANTIOCH—Williams Bros. Dept. Store
ARLINGTON HEIGHTS—Dreyer Electric Co.
AURORA—Simons Furniture Co., 36 Downer Place
BLUE ISLAND—Bronson & Co., E. B., 12842 S. Western
CHICAGO HEIGHTS—Heights Refrigerator Co., 19 Illinois St.
CICERO—Chicago & West Town Elec. Shop, 2238 S. 52nd Ave. K. & M. Radio Co., 4847 W. 22nd St.
CROWN POINT, Ind.—Geisen Furniture Co., 108 N. Main St.
CRYSTAL LAKE—Nehring & Rose
De KALB—Simkins, Mac, 857 S. 1st St.
ELGIN—Elgin Radio Co., 167 E. Chicago; Singer Electric Co., 57 Douglas Ave.
EVANSTON—Flader, Inc., Fred, 1918 Harrison; Marshall Field & Co., 1700 Sherman
GARY, Ind.—Radigan Bros., 647 Broadway
GLEN ELLYN—Johnson Motor Co., 505 Duane St.
HAMMOND, Ind.—Colonial Sport Shop, 437 State St.; Goldblatt Bros. Dept. Store, 5206 Hohman Ave
HARVEY—Timmons Furniture Co., 15310 Center
HUNTLEY—Heinemann Hardware, H. F.
KANKAKEE—Lasser's Furniture Co., 160 S. Schuyler
LA SALLE—Vollmer Bros.
LIBERTYVILLE—Home Service Co.
MAYWOOD—Jos. Holland Hardware Co., 1025 S. 17th Ave.
MOMENCE—Graves Electric & Hdwe.
MUNDELEIN—Robert F. Rouse
MORRIS—Kindelspire, R. J., 109 W. Washington
NAPERVILLE—Beidelman, O. J., 239 S. Washington
OAK PARK—Marshall Field & Co., 1144 W. Lake; Walker Co., 126 N. Oak Park Ave.
OTTAWA—S. S. Pearsons Sons
PALATINE—Schroeder's Pharmacy
ROCKFORD—Miller-Santee Elec., 218 N. Main St.
SO. HOLLAND—Van Deraa, T. M., 15736 S. Park Ave.
WAUKEGAN—Burke Hardware Co., 18 S. Genesee
WILMETTE—Millen Hardware Co., 1219 Wilmette Ave.
WHEATON—Portner, J. A., 225 W. Front

MINCE PIE... "Can I help it if people get indigestion?"

LIFE SAVERS... "No..... but *WE* can!"

These tempting rings of mint put the richest foods on their good behavior in a jiffy. Try them for digestion.

ASK FOR THE PEPPIEST MINT..PEP-O-MINT LIFE SAVERS...5c EVERYWHERE!

KIN OF GEORGE WASHINGTON IS DEAD HERE AT 88

Lloyd Washington Was Pioneer Citizen.

Lloyd Washington, wealthy pioneer Chicago resident, said to have been the oldest living relative of George Washington, died Sunday in his home at the Windermere hotel, 1642 East 56th street, at the age of 88 years.

Mr. Washington came to Chicago in 1868 from Blenheim, Westmoreland, county, Va., where he was born on Nov. 2, 1846, just a mile from Wakefield, birthplace of his famous relative.

Retired 25 Years Ago.

In his Chicago business career he became an executive in the former Peter Hayden Saddlery Hardware company and retired from business 25 years ago. Since then he had occupied the same quarters at the Windermere hotel, where he lived in retirement.

Ira C. Humphrey, also a resident of the hotel and a close personal friend, explained Mr. Washington's relationship to George Washington, as, he said, the former explained it to him.

Mr. Washington's father and mother both had the family name of Washington, and it is from the mother instead of the father through whom he was related to the "Father of His Country."

Traces His Kinship.

"Mr. Washington said that his mother was the daughter of William Augustine Washington, George Washington's nephew, who is buried in Mount Vernon," Mr. Humphrey said. "William Augustine Washington was the son of Augustine Washington—who was a half brother of George Washington—and Jane Butler. So, he explained, his great-grandfather would be George Washington's brother, and his mother, George's great niece."

Mr. Washington is survived by between 40 and 50 nieces and nephews, many of whom also bear the name of Washington. He will be buried in Oak Grove, the family burial grounds in Westmoreland county.

He was a member of the Chicago Athletic club since 1891 and a charter member of the Midlothian Country club.

LEOPOLD KLEIN, PIONEER STORE OWNER, IS DEAD

Leopold Klein, 91 years old, retired merchant and resident of Chicago since 1869, died yesterday in his home at 5121 Ingleside avenue. He was born in Kurtzenheim, Germany. Until 1924 he operated the Charles Klein department store at 4706 State street.

Funeral services for Mr. Klein will be held at 2:45 tomorrow at 936 East 47th street. Burial will be in Waldheim cemetery. Surviving are his widow, Regina, and three daughters, Miss Delphie and Miss Hortense Klein and Mrs. Rita K. Essig.

Woman Cleaning Old Coins Swallows Acid by Mistake

Mrs. Gertrude Wells, 68 years old, of the Hyde Park hotel, 1511 Hyde Park boulevard, was in a critical condition last night at the Chicago Memorial hospital after being given antidotes for hydrochloric acid which she swallowed accidentally. According to Dr. Okal M. Calvin, a woman physician and friend, Mrs. Wells had been cleaning some old silver coins with the acid. Shortly afterward she picked up the glass of acid, thinking it was a glass of water, which also was on the table, and drank from it.

CROSSWORD PUZZLE

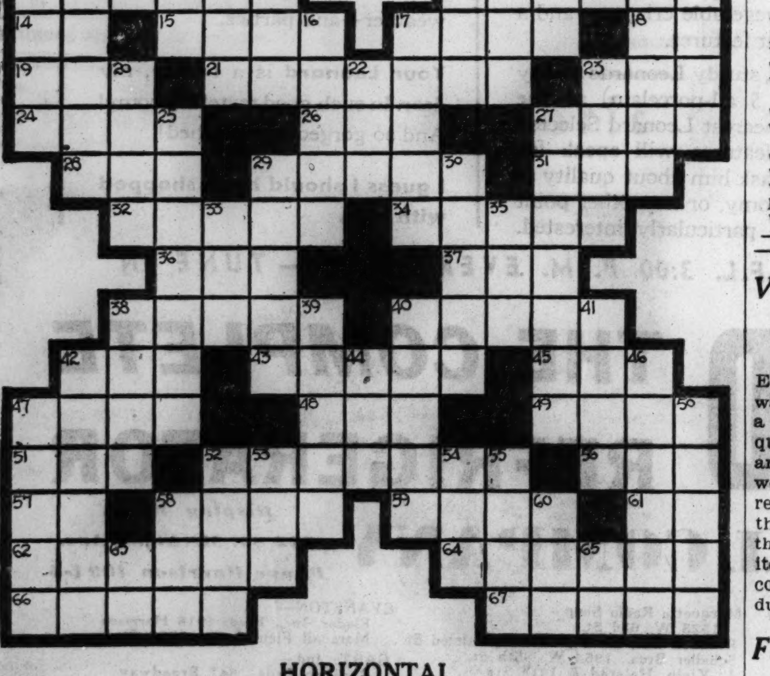

HORIZONTAL

1. Cant
6. Rouge
11. Rove in quest of plunder
13. Woolly
14. Hose supporter
15. Preposition
16. Faction
17. False face
18. Greek letter
19. Reach over
20. Valor
21. Pronoun
22. Toilet kit
26. Cover
27. Extremities
29. Sea eagle
30. Entire amount
31. Lite
33. Anesthetic
35. Citrus fruit
36. Age
38. Australian bird
40. Urged on
43. Swimming bird
46. Monkey
47. Globules of sorrow
48. Hang back
50. Agitate
48. By way of
49. Misjudge
51. Segment of a circle
52. Smokestack
53. Narrative poem
54. Repose on a chair
55. Nickel [abbr.]
57. First king of Israel
58. Acts
60. Point of compass [abbr.]
61. Guard
62. In the time while
63. Large hammer
64. Clever
67. Before

VERTICAL

1. Pleasant facial expression
2. Woolly
3. Land measure
4. Stop
5. Swallow eagerly
6. Exceed
7. Biblical houseboat
8. Indefinite pronoun
9. Sister's son
10. Arrange
13. Kind of beetle
14. Aeriform fluid
15. Rue
16. Commemorative badge
20. Unalloyed
21. Humor
23. In the near future
25. A whole number
27. Calamity
28. Belief
29. Evil glances
31. Swine
32. Married woman's title (French abbr.)
34. Age
35. Beelzebub
36. Large and lavish
37. Organs of head
39. Chief room in Roman house
40. Ambition
41. Among Spanish-Americans, a foreigner
42. Direct
43. Vernacular
44. Embrace
45. Goddess of dawn
46. Sharp cry
55. Title of address
56. Weight of India
58. Egyptian sun god
59. Prefix signifying double

YESTERDAY'S PUZZLE SOLVED

LITTLE ORPHAN ANNIE: Well Laid Plans

E. V. MORGAN, U. S. ENVOY TO BRAZIL FOR 20 YEARS, DIES

RIO DE JANEIRO, April 16.—(AP)—Edwin Vernon Morgan, 69, former United States ambassador to Brazil, died suddenly today at his residence in Petrololis, the Brazilian summer capital. Mr. Morgan had served as ambassador to Brazil for 20 years, but resigned with the Roosevelt administration.

EDWIN V. MORGAN.

He returned here Feb. 20 to go into retirement. He had been American consul at Dairen and minister to Corea, Cuba, Paraguay, Uruguay, and Portugal. Mr. Morgan was appointed ambassador to Brazil Jan. 12, 1912. In the following year he entertained Theodore Roosevelt. His 20 years as ambassador to Brazil set a record for American diplomats.

Mr. Morgan was noted for his interest in Brazilian affairs and history. Only three weeks ago President Vargas decorated him with the Order of the Southern Cross. In 1915 Mr. Morgan presented 600 volumes of Brazilian history and literature to the Widener library at Harvard university. His home town was Aurora, N. Y.

5 WILLS FILED; ONE DISPOSES OF $50,000 ESTATE

Five wills were admitted to probate and filed yesterday with Mitchell C. Robin, clerk of the Probate court. The wills are those of:

SAMUEL KATZ, died April 3. Estate of $50,000 to widow, son, and three daughters. Lena Katz, widow, and Solomon Katz, son, co-executors.

CORNELIA BALDWIN, died April 1. Estate of $16,000 to daughter, grandson, and three granddaughters. Georgia Whittlesey, daughter, executrix.

WILHELM BESSERT, died March 20. Estate of $5,000 to five daughters. Elizabeth Eichmann, daughter, executrix.

HERMAN H. BECKER, died Jan. 18. Estate of $16,000 to widow and executrix, Ponsovella Becker.

MARY JEDLICKA, died Feb. 24. Estate of $14,500 to three sons, three daughters, two grandsons, and two granddaughters. George Jedlicka, son, executor.

Denies Freedom Writ to Boy Held in Jail for Debt

Judge Stanley H. Klarkowski denied freedom on a writ of habeas corpus yesterday to William Weber, 17 years old, who was jailed for failure to pay a $2,500 judgment in favor of Mrs. Lucille Saliba of Berwyn. Mrs. Saliba was injured when struck by the boy's car and he was jailed for failure to pay the judgment. Young Weber in jail by paying $3.50 a week for his board, as provided by Illinois law. He still has twenty days of a six months term to serve.

TODAY'S RADIO BROADCASTS

CHICAGO WAVE LENGTHS.

W-G-N—720.	WCFL—970.
WMAQ—670.	KYW—1020.
WBBM—770.	WMBI—1080.
WENR—870.	WJJD—1130.
WLS—870.	WGES—1360.
WAAF—920.	

7 A. M.
W-G-N—Good Morning, musical program; time signals; weather report.
WLS—Top o' the Morning.
WAAF—Breakfast Express.
WMAQ—Morning worship.
WMBI—Sunrise service.
KYW—The Musical Clock.
WBBM—The Minute Parade.

7:30 A. M.
WLS—Dr. John Holland.

8:30 A. M.
WLS—Peggy and Steve.

9 A. M.
W-G-N—The "Keep Fit Club," with Capt. Paul Fogarty.
WAAF—Memory Lane.
KYW—Edward McHugh, songs.
WLS—Dr. Herman Bundesen.

9:15 A. M.
W-G-N—Clara, Lu, 'n' Em.
WBBM—Magic Hour.
WAAF—Morning Merry-go-round.

9:30 A. M.
W-G-N—Len Salvo, organist; weather forecast; market reports.
KYW—Rose Vanderbosch, pianist.
WMAQ—Treasure Chest.
WBBM—The Three Flats.

9:45 A. M.
WBBM—Gene and Charlie.
WMAQ—Tune Time.
KYW—Wirt investigation.

10 A. M.
W-G-N—Movie Personalities, with Francis X. Bushman and Elizabeth Hines.
WBBM—The Frivolitics.
WAAF—Reveries.
WMAQ—Galaxy of stars, with Phil Porterfield, baritone.
WCFL—Popular music.

10:15 A. M.
W-G-N—Food Flashes, with Virginia Clark.
WBBM—Questions Before Congress.
WMAQ—Hoofinghams.
WAAF—Estelle Barnes, pianist.

10:30 A. M.
W-G-N—The Doring sisters, trio.
WMAQ—Three Shades of Blue.
WENR—Rhythm Ramblers.
WBBM—Tony Wons.
WMBI—Music and stories.
WAAF—Dance revue.

10:45 A. M.
W-G-N—Painted Dreams.
WBBM—Beauty Serenade.
WCFL—Variety program.
WAAF—Dance revue.
WMAQ—Al Bernard, songs.

11 A. M.
W-G-N—Lewis White, bass, and organ.
WMAQ—Don Ross, songs.
WBBM—The Voice of Experience.
WAAF—Hawaiian Echoes.
WENR—Two pianos.

11:15 A. M.
W-G-N—Art Kahn, pianist.
WBBM—Virginia Clark.
KYW—Rex Maupin's orchestra.
WMAQ—Public schools program.

11:30 A. M.
W-G-N—Market report; Louise Brabant, soprano.
WAAF—Jim and Stella.
WBBM—Homemakers' Serenade.
KYW—Farm and Home Hour.
WMAQ—Maurice Lee's orchestra.

11:45 A. M.
WBBM—Frank Wilson, tenor.
WAAF—Rhythm Time.

11:50 A. M.
W-G-N—Good health talk, Dr. William D. Stroud.

NOON.
W-G-N—Midday service, the Rev. Clayton R. Bowen, Meadville Theological seminary.
WCFL—Dr. Springer's Forum.
WMAQ—Organ.
WBBM—The Little French Princess.
WAAF—The Symphonic Hour.
WLS—Tom and Don.
WMBI—Evangelistic service.

12:15 P. M.
WBBM—Joan Marrow, songs.
WLS—Dinner Bell program.
WCFL—Luncheon music.

12:30 P. M.
W-G-N—Grain markets; Palmer House ensemble.
WBBM—Easy Aces.
WMAQ—Vic and Sade, sketch.

12:45 P. M.
W-G-N—Blackstone Hotel ensemble.
KYW—Ned Parish's orchestra.
WMAQ—Gov. Paul V. McNutt of Indiana.
WBBM—Jerry Sullivan, songs.

1 P. M.
W-G-N—"Just Plain Bill."
WAAF—Hoosier Philosopher.
WMAQ—Dan Russo's orchestra.
KYW—Meredith Willson's orchestra.
WMBI—Organ music.

1:15 P. M.
W-G-N—The Story of Helen Trent.
WLS—Ridge Runners.

1:30 P. M.
W-G-N—Blackstone Hotel ensemble.
KYW—Smack-out.
WBBM—Louis Panico's orchestra.
WMAQ—University of Chicago lecture.
WCFL—Popular songs.

1:45 P. M.
W-G-N—Palmer House ensemble.
WLS—Musical Gardeners.

2 P. M.
W-G-N—June Baker, home management.
WAAF—Song of the Strings.
WBBM—Baseball: Chicago vs. Cincinnati.
KYW—Rex Maupin's orchestra.
WLS—Homemakers' Hour.

Today's Features

9:15 a. m.—W-G-N—Louise Starkey, Isobel Carothers, and Helen King, "Clara, Lu, 'n' Em, the Chatter Queens of Radio."

10:30 a. m.—W-G-N — The Doring sisters, singers of close harmony, with Art Kahn, pianist.

2:45 p. m.—W-G-N — Baseball. Premiere of regular 1934 season, Detroit Tigers vs. Chicago White Sox from Comiskey park with Bob Elson.

JAN GARBER.

6 p. m. — W-G-N—"Dick Steele, the Boy Reporter."

7:30 p. m.—WLS—Lois Bennett, soprano; Conrad Thibault, baritone, and Harry Salter's orchestra.

8 p. m.—W-G-N—Earl Burtnett and his orchestra presents "The Gold Coast Parade," with Stanley Hickman, Ruth Lee, and the Biltmore trio.

8 p. m.—WMAQ—Ben Bernie's orchestra with guest artists.

8 p. m. — WLS — Edgar Guest, Alice Mock, soprano; vocal trio; Charles Sears, tenor, and Josef Koestner's orchestra.

8:30 p. m.—W-G-N—The "Mardi Gras," with Lawrence Salerno, Arthur Wright, Mark Love, the Doring sisters, the Four Knaves, and the W-G-N orchestra.

9 p. m.—WMAQ—Part 1 of the operetta, "The Rogue Song," starring Gladys Swarthout, Frank McIntyre, and Nat Shilkret's orchestra.

9 p. m.—WENR—The Promenade, with Gale Page, contralto; the King's Jesters, Ray Perkins, and Harold Stokes' orchestra.

9:30 p. m. — KYW — The Symphony concert, directed by Frank Black, with Emilio de Gogorza, baritone.

10:30 p. m.—W-G-N—The dance music of Wayne King and Jan Garber from the Aragon and Trianon ballroom.

WCFL—Red Hot and Low Down.

2:15 P. M.
W-G-N—Blackstone Hotel ensemble.
WMAQ—Rochester Civic orchestra.
WAAF—Jimmy Kozak, pianist.

2:30 P. M.
W-G-N—Bebe Franklyn, soprano.
KYW—Women's Radio Review.

2:45 P. M.
W-G-N—Baseball: Detroit vs. Chicago, from Comiskey Park; also WMAQ.

3 P. M.
WAAF—Salon concert.
WMBI—Bible School.
KYW—Lucky Seven.
WLS—Betty and Bob.
WCFL—Moments Musical.

3:15 P. M.
KYW—Singing Stranger.
WLS—The Westerners.

3:30 P. M.
WMBI—Scandanavian services.
WENR—Ma Perkins.
KYW—The Two Doctors.
WAAF—Rhythm Kings.

3:45 P. M.
WCFL—The Lady Next Door.

4 P. M.
WENR—St. Bonaventure College Glee club.
WBBM—Dance music.
WAAF—Jimmy Kozak, organ.
WCFL—American Penwomen.
WMAQ—The Music Box.

4:15 P. M.
WAAF—Frances Fox.

4:30 P. M.
WENR—Larry Larsen, organ.
WCFL—Pat and Ted.
WMAQ—Nursery Rhymes.

4:45 P. M.
WAAF—Music in the Air.
KYW—Three Strings.
WENR—Grandpa Burton, sketch.
WMAQ—The Tattered Man.

5 P. M.
W-G-N—Make Believe Melodyland.
WCFL—Quartet.
WBBM—"Skippy."
WMAQ—Mme. Frances Alda.
WAAF—Bill Tracy.
WENR—Ensembles.

5:15 P. M.
W-G-N—The "Tip-Top Circus."
WENR—Ensemble.
KYW—Mme. Frances Alda.
WBBM—Jim and Bob.
WMAQ—Jules Allen, songs.

5:30 P. M.
W-G-N—The Singing Lady.
WCFL—Grace Wilson, songs.
WMAQ—Midweek Hymn Sing.
WENR—Organ music.
WBBM—Jack Armstrong.
KYW—Uncle Bob's club.

5:45 P. M.
W-G-N—"Little Orphan Annie."
WBBM—Morton Downey.
WCFL—Matthew Woll, vice president of A. F. of L.
WMAQ—Pola Negri, screen star.

6 P. M.
W-G-N—Dick Steele, the boy reporter.
WAAF—Sports Review.
KYW—Pinto Pete.
WMAQ—Boyd Raeburn's orchestra.
WCFL—Joe Grein, city sealer.
WBBM—Hill Billy songs.

6:15 P. M.
W-G-N—Musical Dessert, Rondoliers, and Len Salvo.
WMAQ—Dan Russo's orchestra.
WBBM—Sports Review.
WENR—"You and Your Government."

6:30 P. M.
W-G-N—John Harrington, the sports reporter.
WMAQ—East and Dumke.
WCFL—Eddie Vaszos' orchestra.
WBBM—Buck Rogers.

6:45 P. M.
W-G-N—Tom, Dick, and Harry.
WCFL—Meyer Fink, talk.
WMAQ—The Goldbergs.
WENR—Sports Gossip.
WBBM—Boake Carter.

7 P. M.
W-G-N—The W-G-N orchestra.
WBBM—Little Jack Little's orchestra.
WLS—Crime club.
WMAQ—Leo Reisman's orchestra, with Phil Duey, baritone.
KYW—Dan Russo's orchestra.
WCFL—Love Secrets.

7:15 P. M.
W-G-N—Don Irwin's orchestra.
WCFL—Organ.

7:30 P. M.
W-G-N—Seymour Simon's orchestra.
KYW—Jules, Styne's orchestra.
WMAQ—Wayne King's orchestra.
WLS—Lois Bennett, soprano; Conrad Thibault, baritone, and Harry Salter's orchestra.
WBBM—"Keep Chicago Ahead," A. D. White.

7:45 P. M.
W-G-N—Palmer House ensemble.
WBBM—"Melodies of Yesteryear."

8 P. M.
W-G-N—The Gold Coast Parade, with Earl Burtnett's orchestra.
WBBM—Raymond Paige's orchestra.
WCFL—Dr. Springer's Forum.
WMAQ—Ben Bernie's orchestra.
KYW—Tom Gentry's orchestra.
WLS—Edgar Guest, Alice Mock, vocal trio, and Josef Koestner's orchestra.

8:15 P. M.
WCFL—Eddie Vaszos' orchestra.
WBBM — Ruth Etting and Johnny Green's orchestra.
KYW—Clyde Lucas' orchestra.

8:30 P. M.
W-G-N—"The Mardi Gras."
KYW—Theater stars.
WENR—Eddie Duchin's orchestra.
WMAQ—Ed Wynn, comedian, and orchestra.
WBBM—Minneapolis Symphony orchestra.

9 P. M.
KYW—Betty, Jean, and Jim.
WENR—Palmer House Promenade.
WBBM—Casa Loma's orchestra; Stoopnagle and Budd, and Connie Boswell.
WMAQ—"The Rogue Song," with Gladys Swarthout, soprano, and others.

9:15 P. M.
W-G-N—Seymour Simons' orchestra.
KYW—Betty, Jean, and Jim.

9:30 P. M.
W-G-N—Tomorrow's Tribune.
KYW—Symphonic orchestra.
WBBM—T. S. Stribling, author.
WENR—The Variety Show.

9:35 P. M.
W-G-N—Headlines of Other Days.

9:45 P. M.
W-G-N—The Dream Ship.
WBBM—Myrt and Marge.

10 P. M.
W-G-N—Seymour Simons' orchestra.
WENR and WMAQ—Amos 'n' Andy.
WBBM—Henry Busse's orchestra.

10:15 P. M.
W-G-N—Remember 'Way Back When.

10:30 P. M.
W-G-N—Wayne King's orchestra.

10:50 P. M.
W-G-N—Jan Garber's orchestra.

11:10 P. M.
W-G-N—Earl Burtnett's orchestra.
WCFL—Paul Ash revue.

11:30 P. M.
W-G-N—Richard Cole's orchestra.

11:50 P. M.
W-G-N—Earl Burtnett's orchestra.

12:10 A. M.
W-G-N—Jan Garber's orchestra.

12:30 A. M.
W-G-N—Seymour Simons' orchestra.

12:45 P. M.
W-G-N—Earl Burtnett's orchestra.

PICK NEW MIND EXPERT TO CARE FOR S. M'CORMICK

Santa Barbara, Cal., April 16.—(AP)—Dr. Glenn Myers of Los Angeles today was appointed directing psychiatrist here in charge of Stanley McCormick, wealthy incompetent of Montecito and Chicago and member of the family of agricultural implement manufacturers.

Dr. Myers will succeed Dr. R. L. Richards, present resident physician, who is critically ill at Palm Springs, Cal.

Dr. Myers' appointment was opposed by Katherine Dexter McCormick, wife of the ward, but was favored by three other members of the board of guardians, including McCormick's brother and sister.

The new directing psychiatrist will receive $1,500 monthly.

COAT STOLEN IN COURT.

While testifying yesterday in the court of Judge John H. Lyle in the city hall, Robert A. Kulik, 9243 Euclid avenue, left his $50 overcoat on a bench in the rear of the room. When the case was completed Kulik found his coat had been stolen.

LAWRENCE BLAND, U.S. LABOR LEADER, DIES SUDDENLY

Lawrence D. Bland, for thirty years the editor of the Union Leader, a labor leader, died suddenly in his office at 332 South Ashland avenue yesterday afternoon. He was stricken with a heart attack while sitting at his desk and died a few minutes later. Mr. Bland was 63 years old.

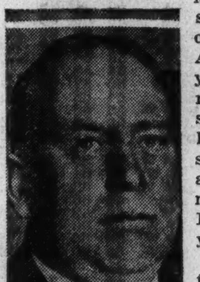

L. D. BLAND.

Born in Hamilton, Ont., Mr. Bland came to Chicago in 1895 and secured employment with the street car company. In July, 1902, with a group of other employés he organized the Amalgamated Association of Street and Electric Railway Employes of America, which eventually became a national union affiliated with the American Federation of Labor. After serving as business agent for the union for three years, the association purchased a weekly labor newspaper called the "High Flyer," and placed Mr. Bland at its head as editor, after changing the name to the Union Leader.

Mr. Bland is survived by his widow, Margaret, and two sisters, Mrs. Charles A. Woods, and Mrs. D. A. Burlingame. His home was at 819 Marquette road.

R. F. PETTIBONE FUNERAL RITES ARE TOMORROW

Funeral services will be held tomorrow for Robert F. Pettibone, legal counsel for many corporations and who engaged in numerous important cases during 54 years of practice. Mr. Pettibone, who was 77 years old, died Sunday of pneumonia at his home, 713 Hinman avenue, Evanston.

Attorney Pettibone was born at Cornwall, Conn., May 21, 1857. His early education was in the east, but he was graduated from Beloit college at Beloit, Wis., in 1877. He became assistant to the superintendent of the Wisconsin state institution for the blind, principal of the Wahoo, Neb., High school, and from 1886 to 1890 was night editor of the Toronto, Can., World.

In 1878 he began the study of law in the office of United States Senator McDonald of Indianapolis and was admitted to the Indiana bar a year later. He practiced at Burlington, Wis., for several years and began his general practice in Chicago in 1890. Mr. Pettibone took part in the Rosehill cemetery litigation, and the Air Line elevator condemnation case.

The services will be held at St. Luke's procathedral. Surviving are his widow, Anne, whom he married in 1921; a brother, Fred Pettibone of Chicago, and a sister, Mrs. E. B. Bronson of Winchester, Conn.

JIM ALLEY, DADDY OF THE 'HAMBONE' CARTOON, IS DEAD

Memphis, Tenn., April 16. — (AP) — The career of James P. [Jim] Alley, 49, newspaper cartoonist, was ended by death today.

The creator of "Hambone," aged Negro whose whimsical "meditations" appear in 75 American newspapers, died after a valiant fight for health. Hodgkins' disease was assigned at the cause of death.

Alley became staff cartoonist for the Commercial Appeal about 16 years ago.

Many of Alley's political cartoons were re-published in other newspapers, "Who's Who in America" says one drawn by him received the widest publication of any during the 1924 presidential campaign.

The cartoon was reproduced in electric lights above the entrance to the national Democratic headquarters.

The Commercial Appeal will announce tomorrow that Alley's 18 year old son, Calvin Lane Alley, will continue to draw the Hambone feature under his mother's supervision.

HELD FOR 17 HOLDUPS.

Brainerd, Minn., April 16.—(AP)—David Stanforth, 35, of Kirksville, Mo., was in custody here today. He was said to have admitted 17 holdups in Minnesota, Illinois and Iowa.

Veteran Cited for War Heroism Is Found Dead

Adam Garlinski, 69 years old, 2709 East 83d street, a Polish war hero, was found dead yesterday, supposedly a victim of heart disease, in the Marquette Garden dance hall at 83d street and Marquette avenue, where he worked as a night caretaker. Friends recalled that Garlinski had fought in the world war and had been cited three times for bravery. He was visited recently by Gen. Josef Haller, commander of Polish troops in France during the war.

Funeral Services Today for 103 Year Old Nurse

Minneapolis, Minn., April 16.—(AP)—Funeral services will be conducted here tomorrow for Miss Mary Macdonald, 103 year old former nurse, who died here Saturday.

BEG YOUR PARDON

Carl Stockholm, six day bicycle racer and owner of several dyeing and cleaning shops, says that he never was a stockholder or in any way interested in obtaining a charter for the Sanitary Cleaning Shops, Inc. The charter of the company was recently introduced in evidence in the racket conspiracy trial and the defense contends it was a hoodlum organization being formed by Capone gangsters with the knowledge of Theodore Becker, who was a prosecution witness.

Elizabeth Ward Doremus, 'Circus Rider' Author, Dies

New York, April 16.—(AP)—Mrs. Elizabeth Ward Doremus, 81 years old, author of "The Circus Rider" and other famous melodramas of thirty years ago, is dead. She was author also of "Fortunes of the King."

Albert Lichthardt Dies Suddenly at His Desk

Albert Lichthardt, 46 years old, 2433 Dakin street, head of the Lake View Cartage company, 357 East Illinois street, died suddenly of a heart attack at his office desk yesterday. Mr. Lichthardt was born in Schaumberg township, in the northwest part of Cook county. He is survived by his widow, Amalia, and a daughter, Ruth. Funeral services will be announced later.

Charles Prentiss Noyes, Veteran on 'Change, Dies

New York, April 16.—[Special.]—Charles Prentiss Noyes, 74 years old, sixth in seniority on the stock exchange roster and one of the oldest residents of the Murray Hill section, died today.

The Makers of CHARIS Foundation Garments Present.
SYLVIA SIDNEY
Tomorrow
Interviewed by
LOUELLA PARSONS
Hollywood Movie Columnist
Tune in Station
WBBM
12:15 P. M. Wednesday
CHARIS OF CHICAGO
209 So. State St.
9th Floor, Republic Bldg.
Phone Harrison 6465

BETTER TONE! MORE VOLUME!
MICRO-SENSITIVE RCA Radio Tubes
with 5 great improvements
Note these prices on favorite RCA tubes

01-A	$ .60
24-A	1.20
26	.65
27	.70
35	1.30
45	.70
47	1.00
56	.80
58	1.00
71-A	.75
80	.70

GUARANTEED
RCA Cunningham Radiotron RADIO TUBES

Lift the lid
OF THE MOHAWK TREASURE CHEST
to find new color and charm for your home.
HEAR MARTHA LEE COLE, for helpful hints on interior decoration
HEAR HOWARD PHILLIPS—the Romantic Troubadour
HEAR DON ALLEN'S Orchestra
Presented by Mohawk Carpet Mills
EVERY TUESDAY AND THURSDAY AT 9:30 A. M.
STATION WMAQ

HURSEN Funerals
Always Cost Less
HURSEN revolutionized the prices and methods of funeral direction over a quarter of a century ago. This policy of "always lower" prices, without exception of giving the utmost in quality has never been equaled!
The 3 Hursen "funeral homes" in Chicago make up the largest and finest funeral establishments in America.
Hursen funerals are famous for their always unusual elegance.
There is no extra charge for the excellence of Hursen's unsurpassed automobile equipment . . . no charge for the famous Hursen Organ Chapels.
Hursen
North—929 Belmont Ave. Phone WEllington 1721
West—2346 West Madison Phone [illegible] 9100
South—1820 South Michigan Phone CAlumet 1030

DEATH NOTICES

HEITMAN—Edwin E. Heitman, 6137 Champlain-av., April 14, 1934, son of the late Fred W. and Anna Engelland Heitman, fond brother of Mrs. Fred Bacchhess and William Heitman. Funeral services at memorial chapel, E. 63d-st. and Evans-av., Tuesday, April 17, at 2 p. m. Interment Mount Greenwood.

HOFSTETTER—Albert Hofstetter Jr. of 814 Mulford-st., Evanston, husband of Clara H., father of Albert Lionel Hofstetter. Services Wednesday, 2:30 p. m., at Graceland cemetery chapel. Remains are at mortuary, 1460 Sherman-av., Evanston.

JEZIERNY—Erazma M. Jezierny, nee Piotrowska, beloved wife of Stephen Jezierny, fond mother of Walter, Edward, Stanley, Henry, Helen, Hattie, Elizabeth, Theresa and Florence, mother-in-law of Pauline, Roman Zielinski and James Jackson. Funeral from late residence, 1920 S. St. Louis-av., Wednesday, at 9:30 a. m., to St. Casimir church. Interment Resurrection cemetery.

JOHNSON—Louis Johnson of 3915 N. Albany-av., beloved husband of Henrietta, fond father of Carla Olsen, Arthur, Thomas and Ethel Plambeck, dear brother of the late Charles F. Johnson. Funeral services Wednesday at 2 p. m. at funeral home, 3301 Fullerton-av. Interment Ridgewood cemetery.

JORDAN—Donald W. Jordan, at Detroit, Mich., age 30 years, beloved husband of Catherine [nee Bruegger], dear brother of Huber, Constance, Ethel, Kathleen, Lynn, and Harry. Services 2:30 Wednesday at chapel, 1460 Sherman-av., Evanston. Interment Rosehill.
Mich., April 14, 1934. Services 2:30 Wednesday at chapel, 1460 Sherman-av., Evanston. Interment Rosehill.

KARSTEN—Arthur Henry Karsten, beloved husband of Matilda, dear daddy of Charmeian, fond son of Mr. and Mrs. Henry, brother of Walter F. and the late Edward. Funeral Wednesday, April 18, at 1:30 p. m., from late residence, 216 Lathrop-av., River Forest, Ill., 2 p. m. at St. Paul's Evangelical Lutheran church, 11th-av. and Lake-st., Melrose Park. Interment Oakridge.

KASPROWITZ—Charles Kasprowitz, beloved husband of Rachel, fond father of Ralph. Funeral Tuesday 12 noon from chapel, 3125 Roosevelt-rd. Interment New York City.

KLEIN—Leopold Klein of 5121 Ingleside-av., beloved husband of Regina, fond father of Delphie, Mrs. Rita K. Essig, and Hortense. Funeral Wednesday, April 18, at 2:45 p. m., at chapel, 936 E. 47th-st., to B'nai Abraham cemetery, Waldheim.

KUHLMAN—Robert B. Kuhlman, April 16, of 1119 S. Western-av., beloved husband of Rose Pickart Kuhlman, brother of Edwin Kuhlman. Services Wednesday, April 18, at 2 p. m., at chapel, 214-216 S. Western-av. at Jackson-blvd. Interment Waldheim.

MADDEN—James Madden, late of 6207 S. Hermitage-av., beloved husband of Anna M., nee Cavanaugh, father of Albert and Arthur, brother of Mrs. Nellie Hines and the late Maria, Martin and Michael Madden. Funeral Wednesday, 9 a. m., from son's residence, 5636 S. Peoria-st., to St. Theodore's church. Interment Holy Sepulchre.

MULDOON—Ellen Muldoon, April 16, 1934, beloved wife of the late Phillip, fond mother of John and Mrs. P. J. Stokes. Funeral Wednesday at 9:30 a. m. from late home, 1707 W. Marquette-rd., to St. Justine Martyr church. Burial Mount Olivet. Lafayette 1664.

MURPHY—Winifred Murphy, nee Meath, late of 8028 Evans-av., beloved wife of the late James Murphy, mother of Mrs. Grace Johnson, Mrs. Mary Newman, James and John Murphy, sister of James Meath. Funeral from chapel, 7705 Cottage Grove, Wednesday, 9 a. m., to St. Francis De Paula church. Interment Calvary.

O'MEARA—Judge Patrick O'Meara, West Bend, Wis., Sunday, April 15, aged 89, beloved father of Brother Leonard, Glencoe, Mo.; John, Milwaukee; Amelia Noelke, La Crosse; Patrick, St. Louis, Mo.; Thomas, Joseph, and Frank, West Bend. Funeral Wednesday, April 18, 9:30 a. m., from residence to Holy Angels church, West Bend.

ORR—Eva M. Orr, beloved wife of Thomas C., April 15, at her home, 210 Pleasant-st., Oak Park. Resting at and funeral from funeral home, 318-320 N. Central-av., Austin, Wednesday, 1 p. m. Interment Rosehill.

PEARSON—Erwell N. Pearson, beloved son of Anna and the late Peter, fond brother of Elmer, Arthur and Mrs. Donna Westling. Funeral from the late residence, 5531 S. Wells-st., Thursday, April 19, at 1:30 p. m., to Bethlehem Lutheran church, 58th-st. and S. Wells-st. Interment Oak Hill. Information, phone Wentworth 0657.

PETTIBONE—Robert Frederick Pettibone, April 16, 1934, 713 Hinman-av., Evanston, Ill. Husband of Mrs. Ann O. Pettibone, brother of Mrs. Fannie Bronson and Frederick Pettibone. Funeral services 2 p. m. Wednesday at St. Luke's church, Evanston. Interment at Rosehill cemetery. Please omit flowers.

PFLAUM—Ferdinand Pflaum, beloved husband of the late Sara, fond father of Stanley and Lawrence. Funeral Wednesday, April 18, at 10 a. m., at chapel, 7206 Stony Island-av. Interment Mount Israel cemetery.

RYAN—Margaret Ryan of 5301 Kenmore-av., beloved wife of the late Dennis Ryan, loving mother of Alfred F., May, and the late William Ryan. Funeral from her residence Wednesday, April 18, at 9:30 a. m., to St. Ita's church. Interment All Saints.

SANDERS—Hazel Sanders, loving mother of Delda F. and Betty, beloved daughter of Maurice Baldwin, fond sister of Verna Smyser and Lucille Holman. Funeral Wednesday, April 18, at 2 p. m. at chapel, 5130 W. 25th-st., Cicero. Interment Forest Home. Information call Cicero 80.

SANDERS—Peter Sanders, late of 1331 W. 73d-pl., father of Hannah Wolter, Gertrude Apato, Lillie Weiss, Carl, and Harold. Funeral services Wednesday, April 18, at chapel, 1702 W. 69th-st., at 2 p. m. Interment Beverly cemetery. Information, Prospect 0600.

SCHAGER—Rose M. Schager, April 16, at Traverse City, Mich., beloved daughter of the late Anton and Elizabeth Schager.

SCHLACHTER—Clara Schlachter, nee Cederquist, beloved wife of John, fond mother of Mrs. Hazel Welsch, Mrs. Harriet Stewart, and George Schlachter. Funeral Wednesday, 2 p. m., at 1034 Circle-av., Forest Park, Ill. Interment Woodlawn cemetery.

SCHWAB—Josephine Schwab, nee Ewald, of 1629 Wolfram-st., beloved wife of August, dear mother of John, Jacob, Frank, Cecilia Vernon, Sophia Muscarella, August, Theodore, and Iren. Funeral Thursday, at 9:30 a. m., from funeral home, 1359-61 Fullerton-av., to St. Josaphat church. Interment St. Adalbert's.

TAYLOR—Mary Jane Taylor of 2214 N. Ballou-st., beloved wife of Walter, dear mother of Arthur J. Green of Bethlehem, Penn., Mrs. James J. Dunn, Mrs. F. J. Alber of Detroit, Mich., William G. Green of St. Louis, and Lloyd F. Taylor and 3 grandchildren. Funeral services Wednesday at 3 p. m. at funeral home, 3301 Fullerton-av. Interment Mount Olive.

TIMM—Hans C. Timm, beloved husband of Rhoda [nee Ruh], loving father of Kathleen, son of Martha S. Timm, brother of Rudolph, Tilly Osterberg, and Emily Johnson. Services at Graceland chapel, 3:45 p. m., Wednesday. At rest at chapel, 4523 Broadway.

VAN ANTWERP—Roy Van Antwerp, suddenly, beloved husband of Jennie, nee Andersen, fond father of Roy Jr. Services Wednesday, April 18, 1934, at 2:30 p. m., at residence, 1639 Burr Oak-rd., Homewood, Ill., under the auspices of Radio lodge No. 1082 A. F. & A. M. Member of the B. of L. E. No. 10, Utopia chapter No. 605, O. E. S. Interment Cedar Park cemetery.

VOSS—Mary Voss, late of 3035 Clifton-av., beloved wife of the late Louis T., fond mother of Edwin I., Mrs. Flora La Croix and the late William J. and Joseph E. Funeral Wednesday, 9:30 a. m., from chapel, 929 Belmont-av., to St. Sebastian's church. Interment St Boniface cemetery.

WASHINGTON—Lloyd Washington, April 15, 1934, at Hotel Windermere West. Services at chapel, 4227 Cottage Grove-av., Tuesday, April 17, at 11 a. m. Interment Oak Grove, Westmoreland county, Va. Please omit flowers.

WILLIAMS—Anna Williams, April 16, of 2421 W. Austin-av., wife of Nelson M. Williams. Funeral Wednesday, April 18, at 8:30 a. m. at chapel, 214-216 S. Western-av. at Jackson-blvd., then to St. Malachy's church, Oakley and Washington-blvd., where solemn high mass will be celebrated. Interment St. Joseph's cemetery.

YOUNG—Lillie Young, nee Reich, beloved wife of Morris Young; fond mother of Armand, Mrs. Ruth Green, and Robert; loving sister of Mrs. Ida R. Wechter and Harry Reich. Funeral Tuesday, April 17, at 10:30 a. m. from chapel, 4911 Broadway, to Austro Hung. cemetery, Waldheim.

DEATH NOTICES

In Memoriam.

ARISOHN—Simon Arisohn. In loving memory of our dear husband and father, who passed away 1 year ago today.

GIOVANNINI—Duse Giovannini. In loving memory of our beloved daughter and sister, who was so suddenly taken away on the unforgettable day two years ago, April 17, 1932.
In life we loved you, darling,
In death we do the same.
LOVING DAD, MOTHER, AND SISTER.

HOFFMAN—Dr. Golaye L. Hoffman.
You left us two years ago today,
And although you went so far away,
To us you are ever near,
For your memory we cherish so dear.
LOVING PARENTS, BROTHERS, SISTER.

KOVISHANKY—Ethel Kovishanky. In fond memory of her darling mother, who has gone to rest 3 years ago today. ROSE.

MARGOLIS—R. Morris Margolis. In fond memory of our beloved son and brother, passed away 7 years ago today.
MOTHER AND BROTHERS.

MARGOLIS—R. Morris Margolis. In fond and loving memory. April 17, 1927.
SOSNA FAMILY.

STORINO—Dan Storino. In memory of our dearly beloved son and brother, who passed away one year ago today, April 17. May he rest in peace.
MOTHER, FATHER, SISTER, BROTHER.

BAUER—Joseph A. Bauer Jr., of 5722 Slocum-st., beloved husband of Matilda, nee Duss, fond father of Joseph and Marion Bauer, son of Joseph Sr. and Rose Bauer, brother of Mrs. Anna Beato, William and Herbert. Funeral Wednesday, April 18, 9 a. m. from funeral home, 5308 Belmont-av to St. Robert Bellarmine church, Slocum and Austin-aves. Interment St. Joseph's cemetery.

BECKMAN—Gunnard Beckman, passed away at his late residence, 5309 N. Paulina-st., Sunday, April 15, beloved husband of Signe Beckman, fond father of Gerald and June. Funeral services at chapel, 5525 N. Clark-st., Wednesday, April 18, at 2 p. m. Interment Rosehill cemetery.

BUSS—John J. Buss, April 15, 1934, of 401 Fullerton-pkwy., beloved husband of Julia R., brother of Eugene R. and Charles W. Buss of Wyoming, O. Services at convenience of family. Cincinnati, O., papers please copy.

BUTZ—Grace Estelle Butz, April 13, beloved wife of Frank L. Butz, fond sister of Mrs. J. J. Harrington, Mrs. J. T. Powers, Mrs. D. C. Gass, and John Purtell. Funeral services at residence, 8103 Langley-av., Tuesday, 1:30 p. m. Interment Rosehill.

CALLMAN—Ilse Louise Callman, daughter of Max and the late Anna Callman, sister of Lilli, Arthur, and Kathe. Remains at chapel, 4911 Broadway. Services Wednesday, April 18, at 4:30 p. m., at Graceland chapel.

CROWLEY—Bessie Louise Crowley, suddenly, beloved sister of John J., William R. and Robert E. Crowley, daughter of the late John J. and Mary Crowley. Funeral from her late residence, 4327 N. Francisco-av., Wednesday, April 18, at 9 a. m., to Our Lady of Mercy church. Interment Calvary. Please omit flowers.

DAILEY—Charles S. Dailey of 7345 Princeton-av., beloved husband of Elizabeth Dailey, fond father of Harold E. and Lucille, at funeral home, 6915 Wentworth-av. Funeral notice later.

DIENER—Alma Diener, nee Lenke, beloved wife of Walter G., dear mother of Jane and Edward, sister of Edward, Ruth Follette, Elsie Olson and Walter. Remains at funeral home, 2118 Lawrence-av. until 12 o'clock noon Wednesday. Funeral service Wednesday, 2 p. m., at Bethany Evangelical Lutheran church, corner Thorndale and Magnolia-avs. Interment Concordia.

FRANKLIN—Margaret J. Franklin, nee Donley, wife of Otto J., mother of O. Joseph, Helen C., and James W. Franklin. Funeral Wednesday, 9 a. m., from the residence, 4711 N. Kilpatrick-av., to St. Edward's church. Interment at Calvary.

GARVEY—John J. Garvey, beloved husband of the late Nora, nee Sullivan; fond father of Ella, John, and the late Mary. Funeral Wednesday, April 18, at 9 a. m., from residence, 4517 Washington-blvd., to St Mel's church. Interment Calvary. Please omit flowers. Phone Nevada 3100.

HALE—Charles E. Hale, husband of Rosalie S. Hale, of Philadelphia, Pa., Feb. 16; brother of Arthur A. Services at 1820 Chestnut-st., Philadelphia, Wednesday evening, April 18, at 8 o'clock.

HARRIS—Lena Harris, beloved wife of D. Harris, mother of Phil, Goldie, Ethel, Bernard and the late Sol, sister of Nathan, Abe, Joe, Louis and Dan Cohn; grandmother of Beverly and Jacquiline. Remains at chapel, 4911 Broadway. Funeral at Bethel temple, 3228 Palmer-st., Tuesday at 3 p. m. Burial Star of West cemetery, Waldheim. Member of Sisters of Charity Progressive Rebecca lodge and Bethel Sisterhood. Please omit flowers.

CEMETERIES.

4 GRAVES, ACACIA SEC., MEMORIAL PK., Evanston. Price $150. Palisade 1702.
LOT—BEAUTIFUL SECT. MT. EMBLEM. Less than ½ pr. Lawndale 4747.

MAUSOLEUMS.

MAUSOLEUMS AND MONUMENTS.
CHAS. G. BLAKE CO.,
1000 E. 67TH-ST. FAIRFAX 9870.
Write or Phone for Free Booklet.

Antoinette Donnelly Tells How Noted Beauties Keep Charm

Chicago Daily Tribune

THE WORLD'S GREATEST NEWSPAPER

What Movies Shall We See? Read Mae Tinee's Advice

TUESDAY, APRIL 17, 1934.

Miss Virginia Lamson Wins Art Show Place

Cable from Paris Brings Good News to Chicago.

BY JUDITH CASS.

THE Warren A. Lamsons of Hubbard Woods were thrilled and pleased yesterday to receive a cable from their daughter, Virginia, bringing the news that she has had a piece of sculpture accepted for the Paris Salon du Printemps. Miss Lamson had written that she was entering a piece of work in the exhibition, but Mr. and Mrs. Lamson dared not hold high hopes that it would be passed by the judges, for she is such a very young artist. She only went to Paris in November and studied for about a year before that in Evanston.

She is the middle one of the Lamsons' three attractive daughters, the oldest being Mrs. Warner Washburn (Elizabeth Lamson) of Glencoe and the youngest Jean, a freshman at Bryn Mawr. Jean made her debut at a garden party last autumn and Virginia made hers at a similar affair in 1930.

Another attractive young Chicagoan who has exhibited in the Paris Salon is Miss Janet Busby who had a picture in the spring exhibition and another in the summer one of 1932. Miss Busby and her mother, Mrs. Leonard A. Busby, are living in Chicago now, at the Whitehall, and Miss Busby is continuing her art work.

Writing of young society girls who are artists as well reminds us that Miss Jeanette Peterkin, the talented daughter of the Daniel Peterkins, who had Peter Arno's studio in New York this last winter while she was studying sculpture, has returned home and is working again in the studio of the apartment at 1242 Lake Shore drive in which she and her parents live.

Miss Veronese Beatty and Miss Frances Weary also work seriously and regularly at a studio on the near north side where they are developing their talents as sculptors.

Busy Day for Junior Leagues.

Events of more than ordinary interest are provided today for members of both the Chicago and Evanston Junior leagues. The Chicago league is to have an afternoon at the Chicago Historical society, the first of a series of programs designed to develop museum affiliations for the league, while the Evanston league is meeting for tea and an arts and crafts exhibit at the home of Mrs. Nelson L. Buck, 235 Greenwood boulevard, Evanston.

The historical society party, which has been arranged by the arts and interests committee of the league with Mrs. Ambrose C. Cramer as chairman, will be preceded by a luncheon at the Casino. L. Hubbard Shattuck, the director of the museum, will speak briefly of the work of the society and explain what the Junior leaguers can do to stimulate interest in it.

The luncheon party will join the rest of the league members at 3 o'clock at the historical society. After the tour of the exhibits there will be tea in the current exhibits room with members of the arts and interests committee pouring.

The provisional members of the Evanston league are to be special guests at the tea at Mrs. Buck's home this afternoon. And no doubt they will find real inspiration in the beautiful display of needlework, pottery, wood carving, oil painting, and water colors that their seniors will have on exhibit.

Members of Le Cercle Francais will be tremendously interested this afternoon to hear M. Henri David, associate professor of French at the University of Chicago, speak at the last

[Continued on page 19, column 1.]

Front Views and Profiles

By June Provines

TRAFFIC officers and motorists along the boulevard were startled Sunday when they saw the face of a chimpanzee peering out the window of a northbound automobile. The car went north and, turning over to Astor street, stopped at the home of the **Joseph T. Ryersons**, where the occupants, including the chimpanzee, got out and were admitted by the Ryerson butler.

Chimpanzee—Litter.

The chimpanzee was Meshie, 5 years old, almost human pet of **Harry C. Raven,** assistant curator of comparative and human anatomy at the American Museum of Natural History of New York, who, with Mrs. Raven, is stopping out on the south side during their stay in Chicago. Entering the lift, the party was taken to Mr. Ryerson's Chicago room on the top floor, where Meshie glanced with a bright, incurious gaze at the children and grown-ups gathered there, then climbed into the arms of Mr. Raven. Later Meshie, sitting on a bench in front of the fireplace, scratched with a pencil on a pad of paper, holding the pencil and turning the pages like a human being, drank daintily from a glass, and in general conducted herself like the lady she is.

* *

OTHER accomplishments of Meshie were shown in a movie of her activities while the chimpanzee, sitting in Mrs. Raven's lap, twisting and fidgeting like a bored child, saw herself on the screen playing with the Ravens' boy and girl, about her own age, looking after their year old baby, bathing herself in her special bath tub in their yard, with careful soaping and scrubbing of her hands and feet, having a bedtime pillow fight, pulling a sled through the snow with the little Raven boy seated on it. For her play in the snow the chimpanzee wore a sweater and galoshes—both old belongings of the children, Mrs. Raven explained. Meshie is clean, observant, affectionate, happy of expression, with bright brown eyes and shining black hair. She learns easily, Mrs. Raven said. The first time they gave her a napkin at dinner she used it properly and she handles a fork and spoon like a human being. During the picture of her feeding the Raven baby it was noticeable that as the dish grew empty Meshie scraped the remainder into a little heap with the spoon as efficiently as a human and watched the baby eat with a positively maternal expression on her brown and wrinkled countenance. Overcome with admiration for Meshie as they were, the guests left the Ryersons filled with admiration for the courage of charming little Mrs. Raven, who had trusted her baby to Meshie's mercies, even though under surveillance.

* *

IT was more or less of an animal afternoon. On the way home we stopped in to see the handsome litter of Great Dane thoroughbreds, seven of them, presented by Juno, their harlequin Great Dane, to **Mr. and Mrs. Barrett Wendell.** A room in their Astor street apartment has been temporarily emptied for their occupancy and the plump, sprawling little beauties, being children of Juno, have names appropriately classical, such as Diana, Hermes, Castor, and Pollux. We venture to say it is the first time a room in either of those two handsome new apartment buildings diagonally across from each other on Astor street at Goethe has had a room occupied solely by puppies.

THROUGH THE LOOKING GLASS

Sachets are having the whirl of their sweet lives at a boulevard shop right now. They're the biggest news in the whole place at the moment—and they deserve to be. You've never seen or smelled such tempting frivolities.

These sachets are the products of an ingenious young women in New York who began to fashion the lovely little luxuries as gifts for her pals, whose enthusiasm about them inspired her to go into business. And she is a whiz. Her sachets are really lasting, and her choice of scents is tremendously clever.

Her cases are a triumph of fine needlework and exquisite taste. There are little bags that come in sets of three that you'll be crazy about. The colors are so pretty you might be tempted to keep them where they'll be seen but their real purpose in life is to dangle from your hangers or cuddle in the dresser drawers.

From these modest little bags the cases go right on up the scale to the height of sachet luxury. There are flat velvet and silk cushions more than a foot long and fat little pillows in all sizes and colors and fragrances. The enterprising lady will capture your favorite scent in sachet just for you; she even goes in for custom made cases, tailoring them to fit your closets or dresser drawers in the colors and fabrics you like best. This, of course, costs as much as any other lovely gift, but it certainly should satisfy the soul of the woman who adores luxuries and indulges in them when the budget permits.

There are some sachets that would make perfect wedding or shower gifts, notably the tailored satin pillows.

ELEANOR NANGLE.

Studies Art in Paris

[DuBois-The Drake Photo.]

Miss Virginia Lamson, an attractive young north shore socialite who is studying sculpture in Paris.

Ballet Strikes a Mad Note in Tale of Sailor

Comic Episodes Come Swiftly in Program.

BY EDWARD MOORE.

Striking out in a new direction of expression, the Monte Carlo Ballet Russe gave the first Chicago showing of "Les Matelots" [The Sailors] at the Auditorium last night. It turned out to be utter madness, as amusing a piece as they have presented yet, but utterly insane.

Here was music by Georges Auric, impudent, brilliant, erratic, and getting most of its effect by becoming disrespectful toward the composers of an earlier period. Here was scenery devised by P. Pruna and executed by Prince A. Schervachidze, just as brilliant and just as disrespectful toward former conventions.

Here was a story by Boris Kochno and choreographed by Leonide Massine, pretending to be the tale of the lass who loved a sailor and lived to find she had made the right choice after all, but in reality turning out to be a lot of action that was chiefly comic lunacy with no bearing on the case whatever.

And yet, as crackbrained as it was, it was not in the least weakminded. These Russians have their own way of doing things. Even when the piece seemed at its goofiest, the actors had such a good humored air of being completely logical in everything that they were doing that you wiped the tears of laughter out of your eyes and waited for the next episode. You did not wait long, for they came thick and fast.

The piece will be repeated tonight and tomorrow night, and it is worth seeing again both times. When the ballet goes fantastic, its does not permit itself to be hampered by lack of imagination, and never were six artists better fitted than the six in this cast to reproduce the ideas of the work's creators.

There was another addition to the répertoire last night in "Cotillon," another piece by Kochno, but to music by Chabrier. Unfortunately it came so late in the evening that its consideration must be deferred until another occasion.

Between the two was "Les Presages" to the music of Tschaikowsky's Fifth Symphony, one of the company's most elaborate numbers, and one meeting with great favor on the part of patrons. Here fantasy runs unchecked again, but this time it is on a sober theme. You may not be able to follow all the details of the action as outlined in the program, but you will not escape the series of contrasting moods beautifully worked out and even more beautifully executed.

There was high approval last night for the solo dancing of Nina Verchinina, Tamara Toumanova, who appeared in place of Irina Baronova, Tatiana Riabouchinska, David Lichine, and P. Weine. And there was also big, impressive drama in the movements of the ensemble.

* *

Chicago Woman's Aid Will Elect Officers This Morning

The Chicago Woman's Aid, with a membership of more than 1,000 Jewish women, will elect officers at a meeting this morning at 185 North Wabash avenue. Candidates are Mrs. Phillip Seamann for president; Mrs. Alvin Bainswanger for first vice president; Mrs. Jesse Gerstley for corresponding secretary, and Mrs. Michael H. Weinberg for treasurer. Remaining in office are Mrs. Herbert A. Byfield, second vice president, and Mrs. David B. Wallerstein, recording secretary.

Dennis King's Play Termed Season's Best

"Richard of Bordeaux" Rates Enthusiasm.

"RICHARD OF BORDEAUX."

A drama by Gordon Daviot, with Dennis King as star, given in the Erlanger theater April 16, 1934, under the management of Cynlais Gibbs and the auspices of the American Theater society.

THE CAST.

A page, Maudelyn	Andrew Cruickshank
Richard II	Dennis King
Anne of Bohemia	Beatrice de Neergaard
Duke of Gloucester	Hugh Buckler
Duke of Lancaster	Charles Bryant
Sir Simon Burley	A. G. Andrews
Duke of York	Alexander Frank
Michael de la Pole	Lionel Hogarth
Earl of Arundel	Montague Love
Robert de Vere	Richard Stevenson
Mary Bohun	Olive Reeves-Smith
Agnes Launcekron	Elizabeth Cerf
Henry Bolingbroke	Henry Mollison
Thomas Mowbray	John Emery
Sir John Montague	Lionel Ince
Thomas Arundel	Wilfrid Seagram
Doctor	Milano Tilden

BY CHARLES COLLINS.

In speaking of "Richard of Bordeaux," which came to the Erlanger theater last night with Dennis King as its star, the first point to be made is that it is the most interesting play and the most handsome production of the dramatic season in Chicago. It is, emphatically, a superior article, carrying the glamor and excitement of historical romance, staged richly, costumed superbly, and acted with great skill. I call attention to this work with enthusiasm, for it restores the drama to the high position of its past.

The only play in the class of "Richard of Bordeaux" that Chicago has seen during the lean period of the last two years was "Elizabeth the Queen." I believe that it ranks above that fine contribution by the Theater Guild, although it makes fewer literary flourishes. Richard II. may not be as familiar a topic for the historical stage as the Tudor witch who came to the throne of England two hundred years after his time, but his story contains better material for the theater than hers.

Dennis King, returning here after an absence of seven years, is no longer the singing actor of operetta. He has a rôle that takes him back to the dramatic successes of his youth, a character that Mansfield would have reveled in, that Sir Herbert Tree has acted in its Shakespearean form. He gives a thrilling and commanding performance of the handsome esthete who became king when a child, who was too civilized for his time, and was dethroned at the age of 33—but not until after he had had his revenge upon the medieval bullies who frustrated most of his good intentions.

The play is a character study, of course, in the modern style for historical drama, telling the story of Richard's stormy life in eleven episodes without forming an old school plot around the material. But this pageant of mediaeval court life is given a structural backbone by the theme of revenge which dominates the central character in the second act.

The first act is devoted to a detailed picture of the sensitive, artistic, foppish young monarch, who is not without certain traits of effeminacy. He is a pacifist, a dandy, and when crossed by his councilors a hysterical boy whose fits of rage are womanish. His uncle despises him as an unworthy son of the Black Prince, and they clean out his household. Robert De Vere, his pal and pet, is driven into exile; his abler friends are killed.

Then, in the second act, as Richard grows older and firmer of character, his heredity begins to crop out—not in deeds of military prowess but in patient schemes for ridding the earth, or at least the kingdom, of the men who had humiliated him and destroyed his friends—principally the decorative, witty and futile Robert. He settles the hash of his old enemies with a fascinating, feline skill in intrigue. When Gloucester, Bolingbroke and Mowbray are ticked off in the scores Richard of Bordeaux has to settle you remember the Count of Monte Cristo.

Midway in its second act, "Richard of Bordeaux" catches up with the story that is told in Shakespeare's "Richard II." The scene of the quarrel between Mowbray and Bolingbroke is admirably treated, and then the narrative slides quickly over the events that led to its hero's abdication. But he does not "sit upon the ground and tell sad stories of the death of kings." Richard II., new style, is much more of a man, although addicted to the latest styles in sleeves than the moaning monarch that Shakespeare made him.

Mr. King's company is admirable. The middle ages come to life in their stirring and vivid acting.

WASHINGTON SOCIETY

Washington, D. C., April 16.—[Special.] — President and Mrs. Roosevelt entertained at dinner this evening. Their guests included Senator and Mrs. Morris Sheppard of Texas, Senator and Mrs. Henrik Shipstead of Minnesota, Senator and Mrs. Ryan Duffy of Wisconsin, Gen. and Mrs. Peyton C. March, Admiral and Mrs. Hilary P. Jones, Mrs. Lucille F. McMillan, civil service commissioner, and Joseph B. Eastman, interstate commerce commissioner.

Mrs. Harold L. Ickes, wife of the secretary of the interior, returned today from Altoona, Pa., where she had been visiting her sister, Mrs. Clinton Hazard.

President and Mrs. Roosevelt received the retiring dean of the diplomatic corps, Ahmet Muhtar, Turkish ambassador, who will leave Thursday for his home in Constantinople.

Reduce the Elizabeth Arden Way

Ask about the marvelous new Ardena Bath which literally melts away surplus pounds.

Telephone Superior 6952 · 70 East Walton Place

This Hat Is Typically Spring

This hat is from a Chicago collection of new, rough straw sailors. The brim bends over the eyes and is slashed to hold a long black quill. The hat is distinctive and typically spring.

[TRIBUNE Studio Photo.]

Big Hat Boxes Sure Sign That Spring Is Here

BY RHEA SEEGER.

The surest sign of this season of new hats is the capacious new hat boxes. They have been designed as a hideout for practically an entire hat wardrobe, including the cartwheels. And the new hats you will stow in their depths are the best looking creations ever presented to hat hungry shoppers.

Rough straws are definitly "in." Quantities of these rough, scraggy chapeaux will rest charmingly on the smartest spring and summer coiffures. Big hats, and hats with brims, thank goodness, the kind that do flattering complimentary things to too-long exposed eyes and foreheads.

Sharp, dashing quills are used this spring with some very exhilarating effects. For instance, the rough sailor illustrated in an adjoining column is from a very new collection featured in a shop. The sleek quill is the sole adornment, but the model is the last word in dash and swank, a perfect hat for street wear with suits or crisp spring cottons.

The charm of a beret is perennial. Well dressed women wear them consistently like they do an exceptionally well designed black one piece dress.

Well molded berets achieve a chic appearance that no other hat can manage. Berets of straw, intricately draped affairs of felt, fabric, and ribbon give a wide selection. Berets that are small and saucy, mysterious models that sweep well down over the right eye and almost conceal the right cheek; berets trimmed with glittering clips, or impudent tufts of feathers; berets tucked to fit the head; berets of every conceivable style, shape, and size are now ready for the rush.

You can't go wrong with any of the new berets.

NEW YORK SOCIETY

New York, April 16.—[Special.]—Mr. and Mrs. Howard C. Brokaw and their two daughters, the Misses Edna and Peggy Brokaw, have closed their home at Palm Beach and will occupy their apartment for a short time before going to Oyster Bay for the summer.

Miss Elsa Maxwell will entertain at dinner for thirty guests tomorrow evening prior to the benefit at the Casino de Paree for the New York Infirmary for Women and Children.

Thousand Pupils Invited to Medill Press Conference

A thousand midwest high school students have been invited to attend the second annual Medill Press conference to be held at Northwestern university May 4 and 5. The conference will be conducted under the auspices of Medill School of Journalism. Contests in reporting, news and feature writing will be held. Winners will be presented medals and full tuition scholarships to the Nationa Institute of High School Journalists to be held on the Northwestern campus next summer.

* *

Zonta Luncheon Today.

Zonta club will meet for luncheon at 12:30 today at the Woman's University club, 185 North Wabash avenue. J. M. Baskin, trade journal publisher, will speak.

Here Is Drama Set in Desert Tourist Camp

Sisters Run Filling Station in "Heat Lightning."

"HEAT LIGHTNING."

Produced by Warner Brothers.
Directed by Mervyn Le Roy.
Presented at the Oriental theater.

THE CAST.

Olga	Aline MacMahon
Myra	Ann Dvorak
George	Preston Foster
Jeff	Lyle Talbot
Mrs. Tifton	Glenda Farrell
Frank	Frank McHugh
Mrs. Ashton-Ashley	Ruth Donnelly
Steve	Theodore Newton
Everett	Willard Robertson
The Man	Harry C. Bradley
The Sherif	James Durkin
The Wife	Jane Darwell

By Mae Tinée.

Good Morning!

The setting: A filling station and overnight camp on the dusty highway of a California desert.

Two sisters, Olga and Myra, run the place. Olga does the man's share of the work—repairing cars, dishing out oil, etc. Myra serves the lunches and attends to household duties.

Olga loves the place, where, in quiet and hard physical labor she has found surcease from regrets attendant on a hectic life which you learn about as the film unreels.

Myra, young, ardent, detests everything about the existence and rebels bitterly against Olga's strict supervision of her activities. The picture's opening discovers the sisters in heated argument over a dance in town that night. Myra is determined to go with a worthless Steve. Olga says "NO!" . . .

To the station come a couple of men—one of them Olga has known very well in other days. They are wanted by the police. . . .

A pair of frivolous divorcées, driven by a stalwart chauffeur in whom both are interested, park there for the night. So does a large, musical Mexican family. . . .

And Everett, a rancher, who, you are positive, has more than a neighborly interest in Olga, unostentatiously occupies the background as sort of self-instituted protector. . . .

Why is protection necessary? I'll let the picture answer that question.

You will find "Heat Lightning" a melodrama well directed and fraught with several sorts of suspense. The characters are all well drawn. Aline McMahon and Preston Foster are especially convincing. Theodore Newton in his two brief appearances as Steve manages to give an arresting portrait of a human skunk. I thought the divorcée-chauffeur incidents exaggerated—but they serve as comedy relief.

See you soon.

[ADVERTISEMENT]

MONOGRAMS ARE THE MODE

Linens are just linens until they are monogrammed, and now comes good news from the Madeira Importing Co., 10th floor, Stevens Bldg., 17 N. State. For a limited time you can have your cloth and 12 napkins expertly marked at $4.40 instead of the usual $9.50 price, but you must act quick. Bring in your linens today or phone Central 0547.

are your hips too large?

If you are overweight or out of proportion in any part of your body

reduce at Gardner's

Avoid alterations by having a normal figure.

reduce at Gardner's

WHY get discouraged hunting for clothes because of oversized bust, hips, or general overweight when YOU CAN REDUCE by OUR GUARANTEED METHOD?

Gardner's is the largest, airiest and most completely equipped reducing institution in Chicago. Place your weight troubles in the hands of those who KNOW through broad experience just what is BEST FOR YOU.

We Offer for a Short Time Only, a

Complete 6-weeks' reducing course, including 20 Body Massages.

Thorough physical training and reducing exercises, all individually instructed (no classes). 20 Cabinet Baths, both steam and electric. — **all for $25**

Elizabeth Gardner, Directress
Entire 5th Floor for Women

Gardner REDUCING STUDIOS
30 So. MICHIGAN
Dearborn 3809

NOTE!
To Overweight Men!
OUR 3rd FLOOR for GENTLEMEN conducted by all MEN ATTENDANTS under personal direction of WOODWARD GARDNER, Director.
Phone: Dearborn 3820

A BEAUTY MIRACLE

takes place in your skin

Women who use one cream say DELV supplies every beauty need

Thousands of women doubted DELV until they tried it and convinced themselves that science has at last produced a basic all-around cream that cleanses, nourishes, rejuvenates — a single cream, in short, that supplies your every beauty need.

If you use one cream for the care of your skin, you'll find DELV the complete answer to your cream requirements.

Based on a revolutionary new cosmetic principle, DELV imparts the glorious freshness of springtime dew to the skin. Its regular daily use keeps the skin clear, young and vital — literally creates a new skin texture! Women everywhere are enthusiastic about the cleansing, stimulating effect. Try a jar today. One cream to buy, one to apply.

PRIMROSE HOUSE **DELV $1.00**

AT LEADING DEPARTMENT AND DRUG STORES

A Vicious Circle

By ALICE CAMPBELL

SYNOPSIS.

Dorinda Quarles is found stabbed to death after a dinner party in her Paris apartment. Unscrupulous, Dorinda had served a drug to her fourteen guests, which was provided by one of them, Bannister Mowbray. Helen Roderick, who was a friend of Dorinda's mother, Lady Agatha, discovers the crime early next morning, and all the guests, except Dinah Blake, a young American artist, lying about in deep sleep. Tommy Rostetter, a journalist, was Dinah's dinner partner. Dinah's engagement to Christopher Loughton, in the American embassy, was, according to gossip, broken on account of Dorinda. Dinah returns two days later, her memory a blank, to the apartment she shares with her cousin Hallie Pemberton. She had been sleeping in the studio of absent friends. Tommy persuades her to pretend an engagement to him to prevent a jealousy motive. Dordinda's stepfather, Basil Jethro, celebrated Oxford scholar, was her guardian and trustee. The two were on unfriendly terms. Dorinda had told Dinah that she suspected Jethro of giving her mother an overdose of a drug. Tommy engages a room at the hotel where Jethro had stopped the night of the murder. He suspects Jethro and searches for proof. He calls on Geoffrey Macadam, whose father was Lady Agatha's solicitor. Lady Agatha's will was drawn up in London. Next Tommy calls on Dr. Bronson, who was her physician.

INSTALMENT XXXII.

WISH FULFILMENT.

After prolonging the conversation a little, Tommy left Dr. Bramson's house, abashed and, to be honest, sorely disappointed. The letter Dorinda had cherished now revealed itself as another instance of "rubbish," the creation of a brain disordered by drugs. The man involved emerged without a stain on his character, proved to have been the first to notice his wife's condition and zealously anxious to remedy it. Probably each of the trivial fabrications—if fabrications they were—on which Tommy was placing so much stress would be explained away if their author were given the chance to speak. Viewed in cold blood, what did they amount to?

He put in two hours at what he termed "snoopin' about"—otherwise collecting all the available information regarding the members of the dinner party. The results were nil. No one present on Friday night showed the least sign of bearing the victim a grudge, or had anything to gain by her death.

When his watch told him he might expect to find Dinah back at home, he turned his face in the direction of her flat, on the staircase of which he met Le Gros just coming away.

At sight of the lawyer's beaming expression a load fell from Tommy's mind.

"But she is splendid, your little friend! Such poise, such a cool head! I tell you, I have seen big, strong men go to pieces when they are shown the

"Don't you realize there's a policeman in there on the qui vive to report everything he sees?" he whispered roughly.

corpse, but she—how do you say?—never turns a hair. The judge is Gramont, too. You know what a terror he is with his traps and bullying, but not once did he make her contradict herself. She has all my admiration."

"You think the worst may be over?"

Le Gros' effervescence subsided somewhat. "Well, not yet," he replied cautiously. "With no one else under definite suspicion, it may mean a long siege. Tomorrow Gramont will try the word test on her, with the instrument for registering heart action—perhaps other things. Still, if nothing new crops up, we need not be afraid."

Tommy's first glimpse of Dinah was less reassuring than the counsel's verdict. She was seated bolt upright on the sofa face white and drawn, eyes blankly staring at the opposite wall. When she saw him she sprang up with a smile, but her hand was icy.

"Well, I'm still at large," she announced lightly. "Sit down, I'll tell you all about it. You smoke a pipe, don't you? Then light up and be comfortable." She ran on in this strain till her cousin had slipped away.

Quite suddenly her steadiness deserted her.

"O!" she whispered, shuddering. "You wouldn't believe they'd do such a thing! They had her propped up in a chair, dressed in the same evening gown, with the poor hair all waved, and—yes, actually rouge on the cheeks!" She began to laugh hysterically, tears running through her fingers.

"Don't!" he commanded almost brusquely. "It's over now, and after all, horrible as it was, what could it mean when you had nothing to do with it? Tell me this: Was anything said about your other engagement?"

"The judge hasn't heard about it—yet. Some of his questions, though, were very bewildering. I got the feeling he knew more about me than I know about myself. It raises rather frightening possibilities."

"What do you mean?" he demanded, relieved to find her still ignorant of her two midnight encounters.

"Why, that for a short time I may have gone quite out of my mind. Temporary insanity, you know. None of my people have gone insane, but I may have done it, mayn't I? With a great gap in one's consciousness, how can one say what may have happened? I just don't know. Not knowing . . . maybe I shall go on like this for months—for the rest of my life."

The reasoned conviction of her tone alarmed him more than any frantic outburst, the beastly part being that no argument of his could give her the inner certainty she craved. Hiding his own uneasiness, he sought to divert her by tactful questioning.

"What did you tell the judge about your last impressions of Friday night?" he asked.

"O, about feeling giddy, my throat absolutely parched. That I seemed to remember standing by an open window, getting better, but yawning a lot. I said I had a dim idea you were with me. Were you?"

He resolved not to help her out. "Was that all?" he inquired.

"Not quite. At the very end I suddenly thought, very vaguely, about something I'd meant to do and hadn't done, that is go to see Pearl Loughton so she wouldn't imagine I was avoiding her. I didn't tell that part of it," she explained hastily. "I just said Pearl was a great friend of mine whom I'd neglected because I'd been seeing so much of you."

"Sharp girl!"

With exultation Tommy saw the Loughton visit in the light of simple wish-fulfilment, subconsciously carried out. Probably the other incident fell into the same category. He threw out a delicate feeler.

"By the way, while your cousin was in Versailles, did you spend much time alone in this flat?"

"No! I'd come to hate the very sight of it!" She cast a look of repugnance round the pleasant room. "So much had happened here—but I'd rather not talk about that. I wandered about all day hunting for a studio. When the Van Valkenburgs lent me theirs I was glad, because it meant I had somewhere else to go."

"Then when you went there Friday night you were undoubtedly following your instinctive longing for new surroundings. You might drop a modified hint of this tomorrow. Say you were anxious to finish a picture, and had the thought of it on your mind."

She looked at him with alert intelligence, grasping his idea. Her color had revived a little, and when he gave her wise advice about the tests likely to be applied at the next examination she took in all he said.

"O, your roses!" she cried suddenly. "Look! Aren't they lovely? And I had forgotten to thank you!"

Had the crimson blooms purchased from a cart grown larger, handsomer, overnight? There seemed twice as many, filling two big jars. It crossed his mind that some one other than himself had been sending red roses, but he made no comment and presently said good-by.

In the dusk of the court a police sergeant was pacing up and down. He stopped, gave Tommy a piercing glance, and watched him out. On the pavement outside a second restless figure was hanging about. Recognizing the well-knit shoulders and fine profile shadowed by a felt hat brim, Tommy strode resolutely forward, caught the loiterer by the arm and pulled him roughly towards the corner.

"Don't you realize there's a policeman in there on the qui vive to report everything he sees?" he whispered roughly. "You must be mad to behave like this. Are you trying to make trouble for Dinah?"

Christopher Loughton's brown eyes burned with shame. "I didn't think. I've got to know what's happening to her."

"You won't find out by dogging her doorstep. Here, get into my car."

[Copyright: 1934: By Alice Campbell.]

[Continued tomorrow.]

A Friend in Need

BY SALLY JOY BROWN.

"Dear Miss Brown: I am simply unable to find work, and if by chance I should secure a position, the present condition of my clothing would be a most forceful drawback. Dresses and a coat, size 16, and a pair of shoes, size 7½, would be a great help to me. I shall be happy to pay postage on any clothing sent.—A.M."

J. B. is an elderly man, living in a shelter, who is partially crippled due to a spinal injury. He, of course, has no income and is much in need of clothing. He wears size 36 suit and underwear, shoes size 7 [wide], and a hat 6⅞. If you have discarded apparel in these sizes on hand, won't you let me know?

GASOLINE ALLEY—LOW FINANCE

Peanut Butter Lends Support in New Recipes

"Entertaining with Cheese," a booklet containing 10 recipes for informal luncheon dishes, is on sale at the Tribune Public Service offices, One South Dearborn street and Tribune Tower, for 2 cents. By mail, 3 cents, stamps or coin. Address mail requests to Mary Meade, Chicago Tribune.

BY MARY MEADE.

It's ages since we've talked peanut butter. But if you're as "hipped" on the luscious stuff as I am you've been going right on eating it whether I talked or kept still.

But if I've neglected to boost, menus around and about most certainly haven't. Did you ever see so many peanut butter thisa and thata on the *cartes du jour* as there are this year? Sandwiches fairly bubble with the old friend. And if you're not sandwich minded you can hail your peanut spread, joining hands with other ingredients in puddings, frostings, cookies, desserts, and even soups and salads. Angels may fear to tread, but you can't stop peanut butter!

But perhaps you've gotten behind hand on your recipe collection in this matter? Then the best step toward catching up would be a dining acquaintance with:

PEANUT BUTTER RABBIT.
3 tablespoons butter
¼ cup flour
2 cups milk
¾ cup peanut butter
½ teaspoon salt
Toast strips or browned crackers

Melt the butter and blend in the flour. Add the milk slowly and when warm add the peanut butter and salt. Cook, stirring constantly, until thickened. Serve over browned crackers or toast strips.

Or suppose you had small spice cakes which need frosting or a child's lunch to prepare in which crackers plumped together with somewhat of icing would be just the thing. Then in your peanut adventures it's the proper thing to turn to:

PEANUT BUTTER FROSTING.
2 tablespoons cold, strong coffee
1 teaspoon vanilla
1 tablespoon cream
3 tablespoons peanut butter
1½ cups powdered sugar, approximately

Combine gradually the coffee, vanilla, and cream with the peanut butter. When smooth add the sugar slowly until the mixture will just spread. This also makes a swelegant filling to go between the layers of cakes. It is likewise luscious on top or between crackers.

Also choosey diners who like the creamy consistency of a well made chocolate pudding, yet who hone for the peanut butter tingle for a change, have only to mix up the following small pudding to have all their dreams come true:

PEANUT BUTTER PUDDING.
2 cups milk, scalded
3 tablespoons cornstarch
3 tablespoons honey
3 tablespoons peanut butter
¼ teaspoon salt
1⅓ tablespoons sugar

Combine the cornstarch, sugar, and salt. Add the honey and blend smoothly with the peanut butter, which should be at room temperature to blend properly. Mix with milk, place in the top of a double boiler over boiling water, and cook until thickened, stirring constantly. Continue cooking for fifteen minutes, then turn into molds and chill. To serve turn out and bring to the table with cream, plain or whipped.

[Copyright: 1934: By The Chicago Tribune.]

Rose Quilt Block Has the Blossoms Ensconced in Vase

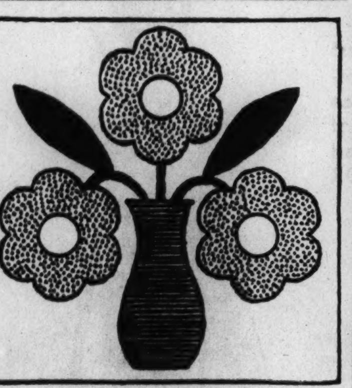

Vase of Roses.

Patterns of this quilt design are 5 cents each, stamps or coin. Address Nancy Cabot, Chicago Tribune, or call at one of the Tribune Public Service offices, One South Dearborn street or Tribune Tower.

BY NANCY CABOT.

We have had quilted roses in baskets, in urns, in clusters; but here for the first time we present the interesting and little known block, "Vase of Roses." The flower is an elaboration of the original foundation rose. The leaf is a simple, elongated, oval patch, while the vase is one of the elementary designs used by art teachers.

Tomorrow's Menu

BREAKFAST
Fresh Strawberries with Powdered Sugar
Corn Flakes and Cream
Scrambled Eggs with Minced Ham
Toast
Coffee

LUNCH
Peanut Butter Rabbit on Toast
Broiled Bacon
Asparagus Salad French Dressing
Raisins and Nuts
Hot Chocolate

DINNER
Tomato and Pineapple Juice Cocktail
Sliced Pork in Gravy
American Browned Potatoes
Buttered Cauliflower
Chinese Cabbage Salad
Cheese Cake Coffee

DORIS BLAKE ANSWERS

It's Pretty Much to Ask.

"Dear Miss Blake: A boy who told me he loved me has written and confessed his love for an old girl friend. He wishes to continue our friendship and seeks advice from me. D."

That's pretty much to ask of a dethroned sweetheart, isn't it? I wouldn't bother giving him any advice. I'd be too busy looking for a substitute friend.

Youth Is Quick to Forget Its Unhappy Loves

BY DORIS BLAKE.

She calls herself Ill-Fated. Because, at twenty, she allowed herself to become enamored of a gentleman twice her age, a man of means and a spender. He showered her with attention, costly and lavish. She's attractive, of course. The man loved to parade her down theater ailes and at night clubs. Her mother is so clever with the needle, the girl's clothes looked as if they were turned out by an exclusive dress house.

The man's and girl's social spheres are widely removed. To make a long story short, the man's intentions were in an opposite direction from the altar. When he exposed his hand, the girl ruled it was time to part. And they parted.

"Soon after this," Ill-Fated tells, "I found out that he had been married twice, and I'm still not sure whether he has obtained his second divorce."

At twenty it is hard to be let down with a thud from lavish attention to what the average youth can afford. But twenty is a quickly convalescing age if the victim keeps her head.

We would like to ask these older men, who take on young girls to parade them in public places, if it ever occurs to them what a damaging thing they do. Not to themselves but to the young woman who can see but for the day and the attentions thereof.

The flaw in the girl's case is that she knew so little about her man, didn't know that he had been married twice. It may never have occurred to her to ask, but her mother might have been a bit more worldly wise and have made inquiries. However, crying over it now is not the bright thing to do. As has been said, youth can adjust itself quickly to changed circumstances. In order to help in the adjusting we can recommend nothing better for Ill-Fated than a young man more nearly her own age and of like social status.

* *

St. Anne's Nursery.

St. Anne's Day Nursery will observe its fortieth birthday with a party at 2 o'clock this afternoon at the nursery, 710 South Loomis street. Mrs. David O'Shea is chairman of the arrangements and Mrs. John J. Geraghty is chairman of the nursery board.

Cruel to Twit Child Publicly About Grades

BY GLADYS HUNTINGTON BEVANS.

I am going to put a letter into print today for just one purpose—and that is that it may save some other child an equal misery and save some other mother from acquitting herself in such an unjust and disloyal manner, for I think loyalty rates high between parents and children.

"Dear Mrs. Bevans: I am a boy in my third year of high school. Ever since I entered school my marks have been poor. When I first entered high school my parents expected the world of me. I had been expected to sway the school with my marks. I received my report card the other day, and as usual my marks were poor.

"My mother upon seeing my marks gave me a good lecture and 'bawling out.'

"When my friends called for me that same night she gave me another lecture in front of them. This caused me much embarrassment, and I began to cry. Ever since this happened I am ashamed to face my friends.

"What can a fellow do in a case like this?

* *

Dutch Treaters.

The Dutch Treaters' forum wil meet at 6:30 this evening at the Petit Gourmet restaurant, 619 North Michigan avenue.

KNICKERBOCKER CLUB
3131 WEST MADISON
Now Open to the Public
SHOW PLACE OF THE WEST SIDE
Good Food—Really Good!
Daily Dinner, $1.00
SMART FLOOR SHOW
No Min. or Cover Charge
Come Early—Stay Late
Ph. Leon, Van Bur. 6361

MOTION PICTURES DOWNTOWN

STATE-LAKE Open 10:15. The Original Bargain Theater 25c to 6:30 p. m. PAUL ASH AND BIG SHOW. IRENE BEASLEY. 4 ALBEE SISTERS—OTHERS. First Showing EMMA DUNN "The QUITTER"

35c 10:45 to 3 RKO PALACE Ran. & La Salle. Stage—RKO Vaudeville Celebrity Show. POLA NEGRI IN PERSON. Herman TIMBERG, Pat BARNES. —Screen Drama— "THE CRIME DOCTOR" Otto KRUGER, Karen MORLEY

World PLAYHOUSE 410 So. Mich. Ave. Open at Noon, 25c-35c to 6:30. 35c-50c After 6:30. First Showing—London Screen Hit! "THE CONSTANT NYMPH"

CLARK — CLARK AT MADISON. 15c 7:45 A.M. to 6:30 P.M. EDWARD G. ROBINSON "DARK HAZARD" MIDNITE SHOW

ORPHEUM — State Street nr. Monroe. Doors Open at 8:45 A.M. ANNA STEN in "NANA"

MONROE — MONROE & DEARBORN. 15c to 6:30 P. M. JOHN BOLES—GLORIA STUART "BELOVED"

WOODS — 15c to 6:30 P. M. Open 7:45 A. M. to 2 A. M. "NO MORE WOMEN" EDMUND LOWE—VICTOR McLAGLEN

CASTLE — State and Madison. Last Day Thursday. UNCENSORED RAW WAR FILM "FORGOTTEN MEN"

WEST

BALABAN & KATZ THEATERS • NRA

MARBRO MADISON CRAWFORD. Barg. Mat. 1:15-6:30—Late Feat. 10:15. 40—Entertainers on Stage—40. In a Spectacular Production "BROADWAY FOLLIES" —Screen— CLARK GABLE CLAUDETTE COLBERT "It Happened One Night"

SENATE Madison & Kedzie. Central Pk 3535 W. Roos'vlt. STATE 5814 W. Madison. At All 3 Theaters Mat. Price 1:30 to 6:30 ANNA STEN Phillips Holmes, Mae Clarke, Richard Bennett "NANA"

MANOR North & Cent. Op. 1:30. Entire New Show Today. Kay Francis, Ricardo Cortez, Warner Oland "MANDALAY" Extra! POPEYE, THE SAILOR—Cartoon

WILSON 2418 W. Madison-Open 12 Noon. Lionel Barrymore, Fay Bainter—"THIS SIDE OF HEAVEN"

BROADWAY-Strand 1641 W. Roosevelt Rd. HELEN MACK, ROBERT ARMSTRONG—"SON OF KONG"

AMERICAN 8 N. Ashland—Opens 12:45. Edw. G. Robinson, Genevieve Tobin—"DARK HAZARD"

BYRD 4740 W. MADISON. Clive Brook, Otto Kruger, Ann Harding—"GALLANT LADY"

CRAWFORD 19 S. CRAWFORD AVE. Sally Blane, Vic. McLaglen, Edmund Lowe—"NO MORE WOMEN"

WEST END 121 N. Cicero Ave. Fredric March, Miriam Hopkins, George Raft—"ALL OF ME"

FOREST PARK

FOREST MADISON AT DES PLAINES. CLIVE BROOK, Ann Harding, "GALLANT LADY"

LA GRANGE

LA GRANGE Mat. Price 1:30 to 6:30. ANNA STEN — "NANA" Extra! POPEYE THE SAILOR Cartoon

MOTION PICTURES SOUTH

BALABAN & KATZ THEATERS • NRA

TIVOLI COTTAGE GROVE at 63rd. Mat. 1:30-6:30—Late Feature 10:30. Clark GABLE—Claudette COLBERT "IT HAPPENED ONE NIGHT" Extra! POPEYE Sailor Cartoon

SOUTHTOWN 63rd STREET EAST OF HALSTED. FREE PARKING ON PREMISES. Bargain Matinee 1:30-6:30 —On the stage— ART KASSEL & ORCH. BAYES & SPECK—OTHER STARS. Screen: FREDRIC MARCH "DEATH TAKES A HOLIDAY"

WARNER BROS. THEATERS • NRA

AVALON 79TH-STONY. FREE PARKING ON PREMISES. RAMON NOVARRO, Jeanette MacDonald "THE CAT AND THE FIDDLE"

CAPITOL 79TH-HALS'D. FREE PARKING ON PREMISES. GARBO "QUEEN CHRISTINA" Friday: Jackie Heller in Person

PICCADILLY 51st & Blackstone. 3,000 Comfortable Seats. 15c—1:30 to 6:30—25c After 6:30. Today Is Your Last Chance to See The Most Talked of Picture of the Year. MAE WEST "SHE DONE HIM WRONG" Tom.—Lowe & McLaglen—"NO MORE WOMEN"

HARPER 15c Mat. & Eve. 5240 Harper. Irene Dunne, Walter Huston—"ANN VICKERS"

STRATFORD 63rd & Halsted—Mat. Daily. SMOKING IN BALCONY. "ESKIMO" (Wife-Traders). 9 P. M.—SAM HERMAN'S "Discovery"

HYDE PARK 5312 LAKE PARK AVE. Reduced Pr. 15c Mat. & Eve. Maurice Chevalier—"BEDTIME STORY" —Coming Sunday & Monday— MAE WEST, "SHE DONE HIM WRONG"

KIMBARK 6240 KIMBARK AVE. Mat. 15c 1:30 till 6:30. Welcome the Return of GEO. BANCROFT in "BLOOD MONEY"

JACKSON PK. 6711 Stony Is.; Mat. Daily. Comedy, News, Cartoon. JOHN BOLES, GLORIA STUART "BELOVED"

W. ENGLEWOOD 63rd-Ashland. Lionel Atwill with ANNA STEN in "NANA"

HIGHLAND 79th-Ashland. Mat. Daily. Phillips Holmes, L. Atwill. ANNA STEN in "NANA"

GROVE 76th-Cottage. Matinee Daily. Phillips Holmes, L. Atwill. ANNA STEN in "NANA"

COMMERCIAL 9150 Commercial.; Op. 11:30. Lionel Barrymore, Mae Clarke—"THIS SIDE OF HEAVEN"

HIGHWAY 63d & Western. Genevieve Tobin, Ed. G. Robinson, Glenda Farrell, "Dark Hazard"

RAMOVA 35th & Halsted. Mat. 20c Till 6:30. Ladies' Chinaware Night. Claudette Colbert—"4 FRIGHTENED PEOPLE"

OAKLAND 3947 Drexel—Mat. Pr. to 6:30. Laurel-Hardy in "Dirty Work" EDW. G. ROBINSON in "DARK HAZARD"

JEFFERY 71st-Jeffery—Mat. Daily. Phillips Holmes, L. Atwill. ANNA STEN in "NANA"

LEXINGTON 1162 E. 63rd. Mat. Pr. to 6:30. Play "SCREENO" at 9 P. M. "THIS SIDE OF HEAVEN"—Lionel Barrymore

SHORE 75th-Kingston. Mat. Daily. Play "SCREENO" at 9:20 P. M. "THIS SIDE OF HEAVEN"—Lionel Barrymore

HAMILTON 71st & Paxton. FRANCIS LEDERER "MAN OF TWO WORLDS"—Elissa Landi

FROLIC 55th-Ellis. Mat. Pr. to 6:30. George Givot Comedy Riot. EDW. G. ROBINSON in "DARK HAZARD"

COSMO 79th & Halsted. Mat. Daily. Play "SCREENO" at 9 P. M. JOHN BOLES in "BELOVED"

MARQUETTE 63D-KEDZIE. Today Dorothea Wieck, Baby Le Roy—"Miss Fane's Baby Is Stolen"

COLONY 59TH & KEDZIE. Sam Herman at 8:35. Wynne Gibson, Preston Foster—"SLEEPERS EAST"

MICHIGAN GARFIELD & MICHIGAN. Fredric March, Miriam Hopkins, George Raft—"ALL OF ME"

MARYLAND 63rd-Maryland—Open 1:30. Claudette Colbert, Herbert Marshall—"4 Frightened People"

TOWER 63rd-Blackstone—Open 1:30. Mickey Mouse Cartoon. Kay Francis, Ricardo Cortez—"Mandalay"

MAYWOOD

LIDO 5TH AVE. & WASHINGTON BLVD.—MATINEE DAILY. Mae West, Cary Grant "She Done Him Wrong"

AUSTIN

SYMPHONY 4937 W. Chicago Ave. GLORIA STUART with JOHN BOLES in "BELOVED"

IRIS 5743 CHICAGO AVE. GLORIA STUART, JOHN BOLES—"BELOVED"

PARK 5960 W. LAKE ST. DOROTHEA WIECK "MISS FANE'S BABY IS STOLEN"

PARK RIDGE

PICKWICK Matinee prices 1:30 to 6:30. Glenda Farrell, Gen. Tobin, EDWARD G. ROBINSON in "DARK HAZARD"

BERWYN

BERWYN 6404 W. 22d St. Mat. Price to 6:30. ANNA STEN — "NANA"

MOTION PICTURES NORTH

BALABAN & KATZ THEATERS • NRA

UPTOWN BROADWAY at LAWRENCE. Matinee Price Barg.—1:30-6:30. CLARK GABLE, CLAUDETTE COLBERT "IT HAPPENED ONE NIGHT" Extra! "POPEYE" Cartoon Riot

FREE PARKING GRANADA SHERIDAN DEVON at both theaters. Granada Ops. 1:30—Riviera 12. Geo. Raft, Carole Lombard, SALLY RAND "BOLERO" Extra! 'OUR GANG' Comedy. OPEN 12 NOON RIVIERA BROADWAY LAWRENCE

NORTOWN WESTERN nr. DEVON. Mat. Price 1:30-6:30. GRETA GARBO "QUEEN CHRISTINA"

NORSHORE Howard-Clark. CENTURY Clark-Diversey. PANTHEON Sheridan-Wilson. BELMONT Lincoln-Ashland. At All 4 Theatres Mat. Price 1:30-6:30 ANNA STEN Alluring as "NANA" Lionel Atwill, Phillips Holmes

LAKESIDE 4728 Sheridan, Op. 12. COVENT 2653 N. Clark, Op. 1:30. Mat. Price 'Til 6:30 ANN HARDING "Gallant Lady"

SHERIDAN Sheridan & Irving Pk. ANNA STEN in "NANA"

VOGUE 3810 Broadway, Opens 1:30. BIOGRAPH 2435 Lincoln, Opens 1:30. DAVIS 4614 Lincoln, Opens 12:30. DEVON 6225 Broadway, Opens 1:30. ANN HARDING, CLIVE BROOK, OTTO KRUGER, DICKIE MOORE "GALLANT LADY"

KEYSTONE 3912 Sheridan. Opens 1:30. Fred. March, Miriam Hopkins, GEORGE RAFT, "ALL OF ME"

"400" 6746 Sheridan. Opens 1:30. Powell, Kibbee, Menjou, JOAN BLONDELL, "CONVENTION CITY"

North CENTER Lincoln and Irving. BUCKINGHAM 3319 N. Clark St. Lionel Barrymore, Mae Clarke "THIS SIDE OF HEAVEN"

ARGMORE Argyle and Kenmore. Robert MONTGOMERY, MADGE EVANS, "FUGITIVE LOVERS"

JULIAN 918 Belmont at Clark St. Opens 1:30. 2d Smashing Week "SWEDEN, LAND OF THE VIKINGS"

ADELPHI 7074 N. Clark - Cont. 2 P. M. - R. P. 1039. Dolores Del Rio - Fred Astaire, Ginger Rogers - Gene Raymond 'Flying Down to Rio' "HOLY LAND" Traveltalk - Fable - News. Ely Culbertson—"FORCED RESPONSE"

HOWARD Howard Street "L" Open 1:30: Free Parking. John Boles - Gloria Stuart "BELOVED"

LINCOLN 3164 Lincoln Ave. nr. Belmont. 6 UNIT SHOW. Kitchenware Free to Men and Women Tonite. Fredric March, Miriam Hopkins, George Raft "All of Me"

RIDGE DEVON AT CLARK. Mat. Daily. Doors open 1:30 p.m. Marie Dressler—Wallace Beery, John and Lionel Barrymore—Jean Harlow "DINNER AT 8"

PANORAMA 717 SHERIDAN. The Barrymores, Wallace Beery, Marie Dressler "DINNER AT 8"

BRYN MAWR 1125 BRYN MAWR. Mat. Daily. Open 1:00. GEORGE RAFT—FREDRIC MARCH, MIRIAM HOPKINS—"ALL OF ME"

GOLD COAST 15c Any Day Any Time. Clark & North. 4 MARX BROS.—"DUCK SOUP"

WINDSOR 1225 N. CLARK. OPEN 1:30. ANNA STEN—"NANA"

LAKE SHORE 3175 Broadway. Elissa Landi, Francis Lederer—"MAN OF TWO WORLDS"

BUGG Mat. 15c, Eve. 20c "DINNER AT 8"

DE LUXE 1141 WILSON. Lionel Barrymore, Mae Clarke—"THIS SIDE OF HEAVEN"

EVANSTON

VARSITY 1710 SHERMAN EVANSTON. GEO. RAFT, SALLY RAND, CAROLE LOMBARD "BOLERO" Extra! "Our Gang" Hit

VALENCIA NRA—1560 SHERMAN. Mat. Price 1:30-6:30 "DINNER AT 8" All Star Cast

NO MAN'S LAND

Teatro del Lago WILMETTE 3900-01, WINNETKA 3900. JOHN BOLES—GLORIA STUART "BELOVED" Extra—Laurel & Hardy—"DIRTY WORK"

WILMETTE

WILMETTE Ann Harding, Clive Brook — "GALLANT LADY"

HIGHLAND PARK

ALCYON "GALLANT LADY" ANN HARDING—CLIVE BROOK

MOTION PICTURES DOWNTOWN

BALABAN & KATZ THEATERS • NRA

CHICAGO STATE NEAR RANDOLPH. ON SCREEN. Bargain Price to 3 p. m. Doors Open 10:15. CLARK GABLE MYRNA LOY "MEN IN WHITE". Spectacular Stage Production! HARRIET HOCTOR and BALLET OF 30 GIRLS. 1—"Fantasy in Pink" 2—"Pirates' Romance" 50—ON STAGE—50. PAUL GERRITS • RADIO RUBES. CHERNIAVSKY and his music

ORIENTAL RANDOLPH NEAR STATE. 25¢ TILL 6:30. Doors open 10 a. m. FIFI D'ORSAY IN PERSON—in a big stage and Vaudeville Show! Screen—ALINE MacMAHON, LYLE TALBOT, ANN DVORAK, others, "HEAT LIGHTNING"

McVICKERS MADISON near STATE. Open 8:45. Price Change 1 and 6. Wonder Picture of the Age! "WONDER BAR" Warner's Smash With KAY FRANCIS AL JOLSON, Dolores Del Rio, Ricardo Cortez, Dick Powell, Guy Kibbee

UNITED ARTISTS RANDOLPH AT DEARBORN. Open 8:45 a. m. Last Day! Norma Shearer, Robert MONTGOMERY "RIPTIDE" "When a Woman Loves" with Herbert Marshall

ROOSEVELT STATE NEAR WASHINGTON. Doors open 9 a.m. Price change 1 & 6:30. Chills—Thrills—Adventure. FRANK BUCK'S "WILD CARGO"

NORTHWEST

BALABAN & KATZ THEATERS NRA

HARDING MILWAUKEE at SAWYER. MAT. PRICE 1:30 to 6:30. GRETA GARBO "QUEEN CHRISTINA" Extra! OUR GANG COMEDY

CONGRESS 2135 Milwaukee Ave. BELPARK 3231 N. Cicero Ave. Mat. Price 1:30-6:30. Claudette COLBERT, Herbert Marshall "4 Frightened People"

GATEWAY 5216 Lawrence Ave. TERMINAL 3315 Lawrence Ave. Mat. Price 1:30-6:30. ANNA STEN, Phillips Holmes "NANA"

CRYSTAL North nr. California. Mat. Price 1:30-6:30. Lionel Barrymore, 'THIS SIDE OF HEAVEN'

BILTMORE Division nr. Damen. Mat. Price 1:30-6:30. Ann Harding, Clive Brook, "Gallant Lady"

EMBASSY 3940 Fullerton. Opens 1:30. Clive Brook, Otto Kruger. ANN HARDING—"GALLANT LADY"

IRVING Irving Pk. & Crawford. Opens 1:30. Sally Blane, Victor McLaglen. Edmund Lowe—"NO MORE WOMEN"

CROWN Ashland and Division St. Edward G. Robinson. Genevieve Tobin—"DARK HAZARD"

ADMIRAL 15c 3940 Lawrence 15c 1:30-6:30. MARIE DRESSLER—LIONEL BARRYMORE, WALLACE BEERY—JEAN HARLOW "DINNER AT EIGHT" Comedy Riot—"BORN APRIL 1ST"

NEW DRAKE 3548 MONTROSE. Barg. Mat. 1:30 to 6:30. Ann Harding, Clive Brook, Dickie Moore "GALLANT LADY"

PORTAGE 4050 MILWAUKEE. Barg. Mat. 1:30 to 6:30. Ann Harding, Clive Brook, Dickie Moore "GALLANT LADY"

ALAMO 3639 CHICAGO AVE. Mat. Daily. Edgar Kennedy Comedy. Edw. G. Robinson, Glenda Farrell "DARK HAZARD"

TIFFIN 4051 W. NORTH AVE. Drama of Wife Traders "ESKIMO"

LOGAN MILWAUKEE at SAWYER. GENE RAYMOND. Lilian Harvey—"I AM SUZANNE"

MONT CLARE Grand Ave. at Harlem. PHILLIPS HOLMES. ANNA STEN—"NANA"

MILFORD 3311 N. Crawford—15c to 6:30—20c After. Free—Ladies' Gift Nite. Gene Raymond—"I AM SUZANNE"

OAK PARK

LAMAR MARION AT LAKE ST. "L" Lionel Atwill, Phillips Holmes, Mae Clarke, ANNA STEN—"NANA"

SOUTHERN South Oak Park at Harrison. Fredric March, Miriam Hopkins, George Raft—"ALL OF ME"

Miss Virginia Lamson Wins Art Show Place

Cable from Paris Brings Good News to Chicago.

[Continued from page 17, column 1.]

conference of the season in the clubrooms in the Fine Arts building. After his lecture Le Cercle will give a tea for M. David. Mrs. L. Hamilton McCormick and Mrs. Ralph T. Winston will pour.

Mrs. McCormick May Prolong Visit Here.

Mrs. McCormick's many friends who are enjoying her visit to Chicago are delighted that she may be here for several months. She is living in the old house at 631 Rush street, which has been closed for quite a number of years, except when various members of the family were here for brief stays. She has not decided what she will do with this landmark nor where she will go when she leaves Chicago—California, where her youngest son, Alister, and his family live, or England, where her other two sons, Edward and Leander, and the former's wife and two sons and the latter's wife reside.

The Leander McCormicks, we hear from London, have decided to rebuild The Heronry on the site of the old place which was burned down so tragically last December.

Sydney Waud's Fiancee Selects Apartment.

Miss Isabel Morrell, who has been here for the last two weeks visiting her fiancé, Sidney P. Waud, and his parents, the Ernest P. Wauds, returned home to Morristown, N. J., yesterday. Her next visit to Chicago, however, will be a long one, for she will come as Mr. Waud's bride, and they will settle in a little apartment on the north side that Miss Morrell has just selected.

Miss Florence Bartlett arrived at home last Friday from several months in the west.

Mrs. William B. Bailey, wife of Col. Bailey, D. S. O., late commander of Fourth P. W. O. Gurkha rifles, India, now of Pendell court, Bletchingly, Surrey, England, is the house guest of Mr. and Mrs. Alfred Decker of Roscoe street. Mrs. Bailey will remain in Chicago for the opening of the World's Fair.

Thatcher Hoyts Go to Vermont.

Mr. and Mrs. Thatcher Hoyt [Phyllis Fergus] of State parkway left last week for their country home in Vermont. From there they will go to Washington, where Mrs. Hoyt will attend the convention of the League of American Pen Women to be held April 21 to 27.

Mr. and Mrs. Benjamin M. Stout of Oak Park are leaving tomorrow to motor to Washington for the convention, to which Mrs. Stout [Alice Brown Stout] will be a Chicago delegate. Mrs. Stout will appear in several of her own compositions.

The Army and Navy club is to have a dinner this evening at the Lake Shore Athletic club for George Bronson Rea, counsellor to the government of Manchukuo. Mr. Rea has had wide experience in far eastern affairs. Tonight he will discuss "Must America Fight Japan?"

Among those who have made reservations for the card party that the Women's Faculty club of the Northwestern University Medical school is holding this afternoon at the Drake hotel are Mrs. Francis Johnson, Mrs. Franklin Martin, Mrs. Irving C. Cutter, Mrs. George Rasmussen, Mrs. Charles Elliott, Mrs. Harry Mock, Mrs. George Brown, Mrs. Karl Meyer, and Mrs. Max Adler. The profits from the party will benefit the free clinic at Northwestern.

Society Enjoys Ballet Performance.

Among those in the Auditorium theater last night to applaud the Monte Carlo Ballet Russe were Mrs. Frederick T. Haskell in burgundy crêpe, Mrs. Francis Johnson, Mrs. Wilhelm L. Baum, the Herbert Bradleys, Mrs. Jacob Baur, the Walter Brewsters—she with a stunning band of gold leaves in her hair—the Frederick L. McNallys, Mr. and Mrs. Edwin A. Seipp with the Evan Evanses, who liked especially "Les Presages"; the Robert W. Hymans and the LeRoy Kramers, who had as their guests their daughter and son-in-law, Mr. and Mrs. Richard M. Lamport.

The main floor and boxes for the performance tonight have been taken over by the Miriam-Josephine club, of which Mrs. Charles K. Corsant is president, to benefit the maintenance fund of the club. The club, located at 6120 Kimbark avenue, supplies homelike surroundings and advantages for the working girls who live there.

* *

OCEAN STEAMSHIP MOVEMENTS.

Arrived.	At.	From.
Empress of Asia	Hongkong	Vancouver
Pres. Grant	Yokohama	Seattle
Pres. Hoover	Hongkong	San Francisco
Franconia	Durban	New York
Ascania	London	New York
Cameronia	Glasgow	New York
Am. Banker	Liverpool	New York
Britannic	Plymouth	New York
Kungsholm	Gothenburg	New York
Westernland	Havre	New York
Sailed.	**From.**	**For.**
Frederick VIII	New York	Copenhagen
Georgic	New York	Liverpool
Gripsholm	New York	Gothenburg
Caledonia	New York	Glasgow

Hotel Sherman's Newest
PERMANENT WAVE $3.50
Requires No Finger Waving
Chicago's Greatest April Sale! Only standard supplies are used, and they are only used ONCE! The best that money can buy—and only $3.50.
Call Fra. 2100 for Appointment
2nd Floor—Clark & Randolph
OPEN EVENINGS UNTIL 9
Hotel SHERMAN BEAUTY SHOP

STAR & GARTER
MADISON at HALSTED
4 SHOWS DAILY
STAGE
MARY SUNDE In BURLESQUE
on the Screen
ZASU PITTS
SLIM SUMMERVILLE
"LOVE BIRDS"

Sun Tan Frock Is Cleverly Designed for Summer Needs

WOMAN'S AND MISS' DRESS.

Here is a stunning sports dress in the sun-tan vogue, and it's for sun bathing, too. Unfasten the suspender straps and tie them about your neck. Pique, linen, seersucker, tub silks, and gingham are suitable materials.

The pattern, No. 3241, comes in sizes 14, 16, and 18 years, and 36, 38, and 40 inches bust measure.

How to Order Clotilde Patterns.

Write your name and address plainly on dotted lines, giving number and size of such patterns as you want. Inclose 10 cents in stamps or coin [coin preferred; wrap it carefully] for each number, and address your order to Clotilde Patterns, CHICAGO TRIBUNE, P. O. Box 537, Grand Central station, New York City.

Note—Clotilde patterns are made in New York exclusively for THE CHICAGO DAILY TRIBUNE. They are perfect in fit, up to date in style, and the easiest of all patterns to use.

Order Blank for Clotilde Pattern
CLOTILDE PATTERNS.
CHICAGO TRIBUNE. P. O. BOX 537,
Grand Central Station, New York City.
Inclosed find $....... Please send me the Clotilde patterns listed below:
Pattern No....... Size....... Price.......
3241.......
Name.......
Number and street.......
City.......
State.......

Hails Exhibit as Proof That City Has Artists

Municipal League Winners Placed on Display.

BY ELEANOR JEWETT.

Material for the finest contemporary Chicago exhibition of paintings for the heralded 1934 World's Fair Exposition at the Art institute may be found in the Municipal Art league prize award exhibit which has just opened in the Chicago Galleries, 220 North Michigan avenue.

Here is proof that Chicago has a number of painters of whom we may well be proud, painters who would rank second to none in any exhibition throughout the country. Here is no fiddling affectation of modernism, but good, sound craftsmanship, excellent art in the full and proper meaning of that much abused noun.

It is unfortunate that in all probability none of these stunning canvases will find their way to the Art institute on June 1, and that Chicago shall have to see again under the guise of local art only pictures by the comparatively few artists the museum directorate is encouraging—Aaron Bohrod, Francis Chapin, Edgar Miller, A. Kenneth Ness, Ivan Le Lorraine Albright, and others of similar type.

What we protest is not so much the showing of these men's work but the exclusion of all pictures by the other group.

Meanwhile the current Chicago Galleries' exhibit is confutation enough to those who cry Chicago has no artists. Walter Krawiec shows a magnificent circus day painting, "Circus Golden Jubilee." Harriet Krawiec is represented by a vigorously impressionistic flower conception, "Hollyhocks." Charles P. Killgore offers a beautifully built-up dramatic moment, "Taxco Markets," spacious, lavish, and direct.

Gerald A. Frank is represented by the intriguingly prim portrait, "Stina Fredericksson." Othmar Hoffler submits an engagingly sweet "Alice and the Red Queen," a delightful painting for a child's room.

There are many fine portraits in the show. Among them are "Forty Winks," by Anna L. Stacey; "A Portrait," by Elizabeth K. Peyraud [both of these artists painted their husbands]; "Portrait—Leon Hermant," by Oskar Gross; "Portrait of Frank C. Peyraud," by Antonin Sterba, and "Portrait" by F. R. Harper.

Space forbids a more detailed account of one of the finest Chicago shows ever held in a local gallery. It will continue to May 5. Do not miss it.

* *

WHAT'S DOING TODAY

CONVENTIONS.
American College of Physicians....... Palmer house

MEETINGS.
Andoka club....... Palmer house
British American Women....... La Salle
Canterbury club....... Edgewater Beach
Friends of the Aged....... Edgewater Beach
Gold Star Mothers....... La Salle
Native Daughters of Illinois....... Congress
Woman's Faculty Club of N. U....... Drake

LUNCHEONS.
Daughters of Indiana....... Stevens
Mothers' Relief fund....... Drake
Zonta club....... Woman's University

EVENING DINNERS, DANCES.
Allan Federal post, Legion....... Great Northern
Chicago Dental society....... Stevens
Chicago Juniors....... Congress
Daughters of the British Empire....... Palmer house
Hotel Greeters....... Stevens
Irish Singers....... Palmer house
Menorah Society of N. U....... Congress
Order of Ahepa....... La Salle
Rishi Gherwal....... Morrison
St. Bridget's Men's club....... Stevens

[Compiled by the convention bureau of the Chicago Association of Commerce, to which please send any additions or corrections.]

CONQUERING CONTRACT
By P. HAL SIMS

THE TWO NO TRUMP OPENING BID.

My one no trump opening bids are always strong—three primary tricks with some protective card or cards to reënforce them. Knowing this, my partner will always feel safe in raising me to two no trumps with slightly under two distributed tricks if he has a split hand and cannot bid a suit, or in bidding a weak five card suit headed by the queen with another king in his hand or the equivalent.

Consequently, I have no reason for bidding originally two no trumps unless I wish my partner to respond with even less than the above. In other words, unless I can see about eight almost sure tricks in my own hand I do not feel impelled or justified to make my partner bid on a hand which would not permit him to keep a one no trump bid open for me.

Two Types of Hands Are Suitable for This Bid.

1. The first type of hand is the characteristic no trumper—short suited, but strongly protected throughout, without danger of a serious penalty should the partner be without a face card or a long suit so that I would have to play for eight tricks with every face card against me other than those actually in my hand. With no suit to play for, this type of hand requires at least five primary tricks, with some low secondary reënforcement even in the form of tens and ten-nines.

Sp.—A K x	Sp.—Q J 10
Ht.—A Q x x	Ht.—A K x
Di.—K J 10	Di.—A K J
Cl.—K Q J	Cl.—A J 9 x

are about minimum two no trump hands for the 4-3-3-3 distribution. Take away a king from each hand and I would bid one no trump or one in the four card suit, according to which king were removed, in view of the resulting tenace holdings.

With the former hand I need only the queen of spades or diamonds and the jack of hearts in dummy to make three no trumps without difficulty, and the jack might not be necessary if hearts are led on the first trick, or if I can win a finesse. With the second hand, if dummy can supply a red queen as entry and the ten of clubs as a finessing card to lead, I should be reasonably sure of three no trumps, having only massed spades to fear with a club entry to bring them in. You can well see that the opponents can hardly have the material to double three no trumps. The odds are certainly five to one in my favor. If my partner is trickless and passes, where will the opponents find the cards to double two no trumps, even if they are eventually able to set me in that contract?

A Double Jump Raise at Exactly the Right Moment.

Mrs. Sims, holding the South hand, made an exquisite precision bid in a team of four match at the Deal club recently.

NORTH HAND.	SOUTH HAND.
Sp.—A 10 x x x x x	Sp.—K Q J
Ht.—x x x	Ht.—A K Q J
Di.—A x	Di.—x x
Cl.—x	Cl.—Q x x x

The bidding was:

NORTH	EAST	SOUTH	WEST
Pass	Pass	1 Ht.	Pass
1 Sp.	2 Di.	4 Sp.	5 Di.
6 Sp.	Pass	Pass	Pass

By bidding four spades over the two diamonds, my wife showed [1] massed high spade honors, no chance of losing more than one spade even if the partner's one over one was of the weakest distributional type; [2] solid hearts to provide discards for North's losers if he is short in hearts; [3] game guarantee and slam expectations, with only the latter contingency depending on North's primary holdings—in this case, of course, his aces. North can now safely bid the slam.

[Copyright: By Public Ledger.]

Most Becoming Coiffures Show Cheek and Brow

Hair Close to Face Is Not Flattering.

BY ANTOINETTE DONNELLY.

It's when you see one of those fuzzy headed, mature women, with hair fluffed out on cheeks and temples, that it strikes you how this hair arrangement adds rather than subtracts years. I don't say with all women, but, generally speaking, hair off the temples and off the cheeks does far more flattering things than does the other way.

Anyway, unless it is a tres chic bang cut, or an alluring tendril, forward from the ear, the clearer of hair you keep the face the snappier you're going to look. I don't mean the skinned back effect, of course, which only youth and a perfectly symmetrical face can stand, but try pushing some of that hair back off the brow, temple, and cheek. You can break out into all the curls you want at the back of the head and thus satisfy your feminine instincts, but just try baring your face a bit more and see if it doesn't give you a better groomed, smarter look. You can easily enough rearrange the hair, pull out a tendril of curls, or have a loose, flat wave if you feel you look too daring.

Unless the ears are really pretty, they are better partly hidden. But the tips may show even when ears are far from perfect.

While on the subject of hair, we might repeat that you're just not in the 1934 parade unless the back of the neck is clear. Somehow, you have to get that longish growth up and off the neck. You can do it with curls, and your new permanent will be a big help in keeping the back dressing high. If the hair is too long to be disposed of in this way, there is the coronet. You can either braid it, or coil it, or leave it loose and carried along a coronet line. If you're wondering whether to cut it off or not, you needn't be afraid that you'll be making a mistake, for the bobbed head is very good today. And they tell me in the smart salons that the usual spring attack against the long hair is on in full force, that girls and women are again returning in numbers to have the long hair cut off.

Paris Gives Top Coats Individuality by Ingenious Use of Yokes and Buttons

BY BETTINA BEDWELL.

PARIS.—[Special.]—To get the top coat away from its cut and dried silhouette and above all to give it a different kind of collar and revers is a whale of a job, if one is determined not to destroy its necessarily breezy, comfortable character. Jodelle, however, has done the trick, and the result is sketched for your inspection.

Jodelle is a new name in the French couture, but Mme. Jodelle comes from the grand old house of Madeleine Vionnet, and is Mme. Vionnet's own niece, no less. She worked fourteen years with "auntie," and has created a sensation in her first collection on her own.

The coat model shown here is one of her own creations. It is made of gray and white plaid tweed and is intended for practical, travel, and sports wear. It is loose in line and has an arrowhead shaped yoke at the shoulders in back and another in front that fastens on three big bone buttons. The collar has a broad base at the sides, making a modified bateau neckline and is gently flared to suggest a ruffle.

[Copyright: 1934: By The Chicago Tribune.]

AMUSEMENTS.

COLISEUM 16 DAYS BEGINNING Sat. Apr. 21
TWICE DAILY
2 and 8 P. M.—DOORS OPEN 1 and 7 P. M.
HAGENBECK-WALLACE CIRCUS
Presenting Hundreds of Amazing New Features This Year Including
THE STUPENDOUS NEW SPECTACLE "PERSIA"
FIRST TIME IN AMERICA
CRISTIANI TROUPE of RIDING MARVELS and A MULTITUDE OF CIRCUS CHAMPIONS, NEVER BEFORE ON THIS CONTINENT
Gorgeous—Spectacular—Illuminated
STREET PARADE FRIDAY NIGHT Apr. 20th
AT 8 O'CLOCK THRU LOOP STREETS
Seats Wed. at Lyon & Healy's—Marshall Field's.

AMUSEMENTS.

TRIUMPHS AGAIN WITH PRESS AND PUBLIC
MONTE CARLO
Ballet Russe
AUDITORIUM THEATER
TONIGHT—Sailors, Three-Cornered Hat, Cotillon; TOMORROW MAT.—Swan Lake, Union Pacific, Beau Danube; TOMORROW EVE.—Sylphides, Sailors, Presages (Tschaikowsky's 5th Symphony); THURSDAY EVE.—Three-Cornered Hat, Cotillon, Union Pacific.
1000 Seats, 83c to $1.65 for every performance
Mats. Wed. and Sat. 2:30
Sun. Farewell Gala Performance, 3:00—55c, 83c, $1.10, $1.65, $2.20, $2.75
Eves. 8:30: 83c, $1.10, $1.65, $2.20, $2.75, $3.30

ERLANGER 2 Weeks Only Tonight at 8:30
MATINEE—TOMORROW 2:30 & SAT.
4th Play of the American Theatre Society
DENNIS KING
—in—
RICHARD of BORDEAUX
A Play by GORDON DAVIOT
EVES. 83c to $2.75 MATS. 83c to $2.20

SELWYN Mat. Wed. 50c-$1.50
CONRAD NAGEL —in— VIOLET HEMING
"THE SHINING HOUR"
EVERY NIGHT—50c-$1-$1.50-$2
We Accept Phone Orders—CEN. 8240

GRAND Last 7 Times
POPULAR MAT. TOMORROW
MME. JERITZA
in FRIML'S New Musical Comedy "ANNINA" ALLAN JONES and 100 Others

GREATER COMISKEY PARK
BASEBALL PALACE OF THE WORLD
35th and Shields Ave.
GAME TODAY AT 3 P. M.
WHITE SOX vs. DETROIT
Seats on Sale at THE HUB, State and Jackson Sts.

CORT NITES 50c to $2 LAST 2 WEEKS Mats. Wed. Sat. 50c to $1.50
LOUISE GROODY
In B. M. Kaye's Romantic Comedy
"THE CURTAIN RISES"
with DONALD FOSTER

"BEST THING IN MONTHS"—News
BLACKSTONE NOW
THE SENSATIONAL PLAY
GIRLS IN UNIFORM
Prices 2.20—1.65—1.10—55c HAR. 6609

The Way to End Periodic Pain:

Girls who still play monthly martyr get little sympathy nowadays. This is 1934! Midol has taken pain off the calendar! Here is the way to go through your entire period in comfort:
Take one tablet of MIDOL Midol just before your time to suffer, followed by a full glass of water. The expected pains may not even start. But if they should, or when they have already come upon you unaware, you take a second tablet. Midol is not a narcotic, so don't let its speed alarm you. If you'll only use it, you can face this time without discomfort.

Is Garbo's *first* sweetheart winning her back again?

Read what Carl Brisson, dashing Danish film star ... now in Hollywood ... says about his youthful romance with Greta

MOVIE MIRROR, in an exclusive scoop, unearths a brand new and amazing angle on the Garbo mystery. Her *first* love was not the director, Mauritz Stiller, as so many people imagine, but a young boxer who later became a musical comedy and film favorite.

What was Greta Garbo like at sixteen? What broke off the first true romance of her life? What is the *real* secret of her unsocial way of living? What mysterious forces changed the warm, natural, *human* Greta into the glamorous, exotic Queen of the Screen?

Directly from the lips of the man whom Garbo loved when she was sixteen, you can learn the details of this youthful romance.

Carl Brisson throws a searchlight on the glamour of Garbo, the actress, in order to help you understand Garbo, the "unknown" woman. Read the whole story, *now told for the first time,* of their early romance, of what happened at their reunion when she recently returned to Sweden—and then decide for yourself if Garbo's first sweetheart is winning her back again. This month's MOVIE MIRROR. Buy your copy today.

THE WILL ROGERS NOBODY KNOWS

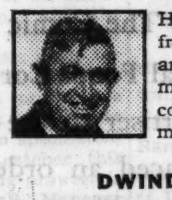

Homer Croy, one of Will's best friends, breaks the long silence and reveals his first-hand intimate knowledge of the great comedian and humorist, this month, in MOVIE MIRROR.

DWINDLING DOLLARS

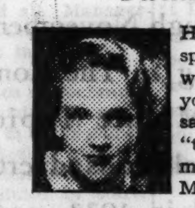

How do film stars manage to spend those big salaries, you wonder? Marquis Busby shows you how quickly a $100,000 salary can melt away. A single "tea-party" may cost a star as much as $1,000. This month's MOVIE MIRROR.

HOW SNUBS "MADE" 6 STARS

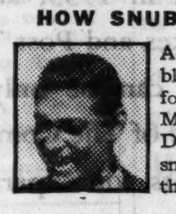

A snub may crush you or prove a blessing. Read how Joan Crawford, Clark Gable, Irene Dunne, Mary Pickford, Lil Tashman and Delores Del Rio each turned a snub into a spur to success. In this month's MOVIE MIRROR.

RONALD COLMAN'S SECRET ROMANCE

Who is the woman whose shadow still shapes Ronald Colman's career? Read Gladys Hall's revelation of the poignant, thrilling, hidden love of this great actor, with all its unforgetable glamour and heartbreak. In this month's MOVIE MIRROR.

BUY YOUR MOVIE MIRROR TODAY!

And read the latest inside news of your favorite motion picture stars. Don't miss Michael Jackson's "Mother McCrea" or "The Power that Saved Bing Crosby" by Caroline Somers Hoyt. Explore "The Hidden Hollywood" with MOVIE MIRROR'S editor as your guide. Read what Otto Kruger prescribes for every male. Scan the Hollywood fashions and catch intimate personal glimpses of stars, taken especially by MOVIE MIRROR'S own photographer. All the thrill and excitement of Hollywood, concentrated for your enjoyment in MOVIE MIRROR ... filmland's smartest magazine. You'll recognize it by Irene Dunne on the cover.

movie MIRROR

May Issue OUT TODAY 10 CENTS

Next Sunday

General Foods Corporation

runs its 33rd Advertisement in The Comic Weekly...

Why?

THERE might be any number of reasons why an advertiser would try a *different* type of medium once.

But next Sunday's advertisement is General Foods Corporation's thirty-third time in that very different type of medium known as The Comic Weekly.

General Foods Corporation was the first general merchandise advertiser to use The Comic Weekly. In 1931, General Foods placed an order for eight color pages running from May through November. In 1932, General Foods increased its advertising in The Comic Weekly to promote Grape-Nuts, Jell-O, Minute Tapioca, Postum, and Post Toasties.

General Foods advertising in The Comic Weekly continued in 1933, and in 1934 Postum, Grape Nuts Flakes and Post Toasties are being featured.

There can be only one reason for the continued use of The Comic Weekly—the only reason that counts for experienced, hard-headed advertisers—visible, traceable results.

Only that reason, and no other, could have attracted to The Comic Weekly's pages leader after leader. Among its list of regular advertisers today are General Foods, Standard Brands, Ovaltine, Woodbury's Soap, Yeastfoam Tablets, Rinso, Lifebuoy, Lux, Lux Flakes, Vick's, Knox Gelatine, Camel Cigarettes, Wrigley's and others.

The Comic Weekly is different

Big as it is, greater in circulation than three of the national weekly magazines combined, The Comic Weekly's circulation alone cannot account for the results obtained by advertisers.

The Comic Weekly has an effectiveness beyond all circulation measurements because it is a publication of unusual appeal. In the more than 5 million homes into which The Comic Weekly is distributed through the 17 great Hearst Sunday newspapers, more than 15 million readers eagerly await each Sunday morning the latest developments in the lives of such national heroes as Skippy, Jiggs and Maggie, Spark Plug, Pop-Eye, and Tillie the Toiler. There they find the fundamentals of all true entertainment—laughs, loves, thrills and tears, all masterfully interpreted—in terms everyone can understand—by some of the highest-paid talent in the world.

No wonder it is read with such intensity by all members of the family, in all walks of life, regardless of age, education or special interest.

A limited franchise for advertisers

The actual amount of space available for advertising in any issue of The Comic Weekly is limited, and attention to individual advertisements is therefore correspondingly concentrated. It is a splendid position for any advertiser to be in. The cost? $17,500 for a back cover, $16,000 for an inside page. Results? We'll gladly show you a wealth of records actually achieved. Just call COlumbus 5-2642 in New York, or Superior 6820 in Chicago.

RECORD RETURNS

One advertiser reported 156% sales increase. 151,355 box tops returned to a cereal company. 124,000 answers from one page by Resinol. There's a wealth of such evidence ready for you.

EVERY AD SPOTLIGHTED

Only a relatively few advertisers can get into any one issue, for advertising space in The Comic Weekly is necessarily limited. What a position to be in before the largest single advertising audience in America!

WHOLE FAMILY READERSHIP*

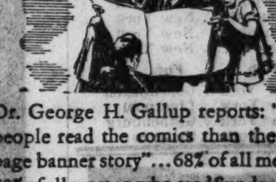

Dr. George H. Gallup reports: "More people read the comics than the front page banner story"... 68% of all men and 72% of all women who read Sunday newspapers... "Bankers, doctors and lawyers ... truck drivers, waiters and laborers" —and *all* the children.

What Fools these Mortals be! Puck

In The Comic Weekly... "Puck"... which is distributed with the 17 great Hearst Sunday newspapers, you meet Tillie the Toiler, Jiggs, Boob McNutt, Barney Google, Felix the Cat, Skippy, Pop-Eye, Toots and Casper, Little Jimmy—yes, and those old favorites, the Katzenjammers!

What an advertising opportunity full pages in The Comic Weekly offer!

The Comic Weekly

Everybody reads the comics

959 Eighth Avenue, New York City

Palmolive Building, Chicago

Chicago Daily Tribune
THE WORLD'S GREATEST NEWSPAPER
TUESDAY, APRIL 17, 1934.

THE TRIBUNE'S TELEPHONE NUMBER IS
Superior 0100
Call this number for quick-action want ads

CUBS OPEN WITH REDS; SOX BATTLE TIGERS

BASEBALL DAYS ARE HERE AGAIN! "BATTER UP!" SOUNDS TODAY

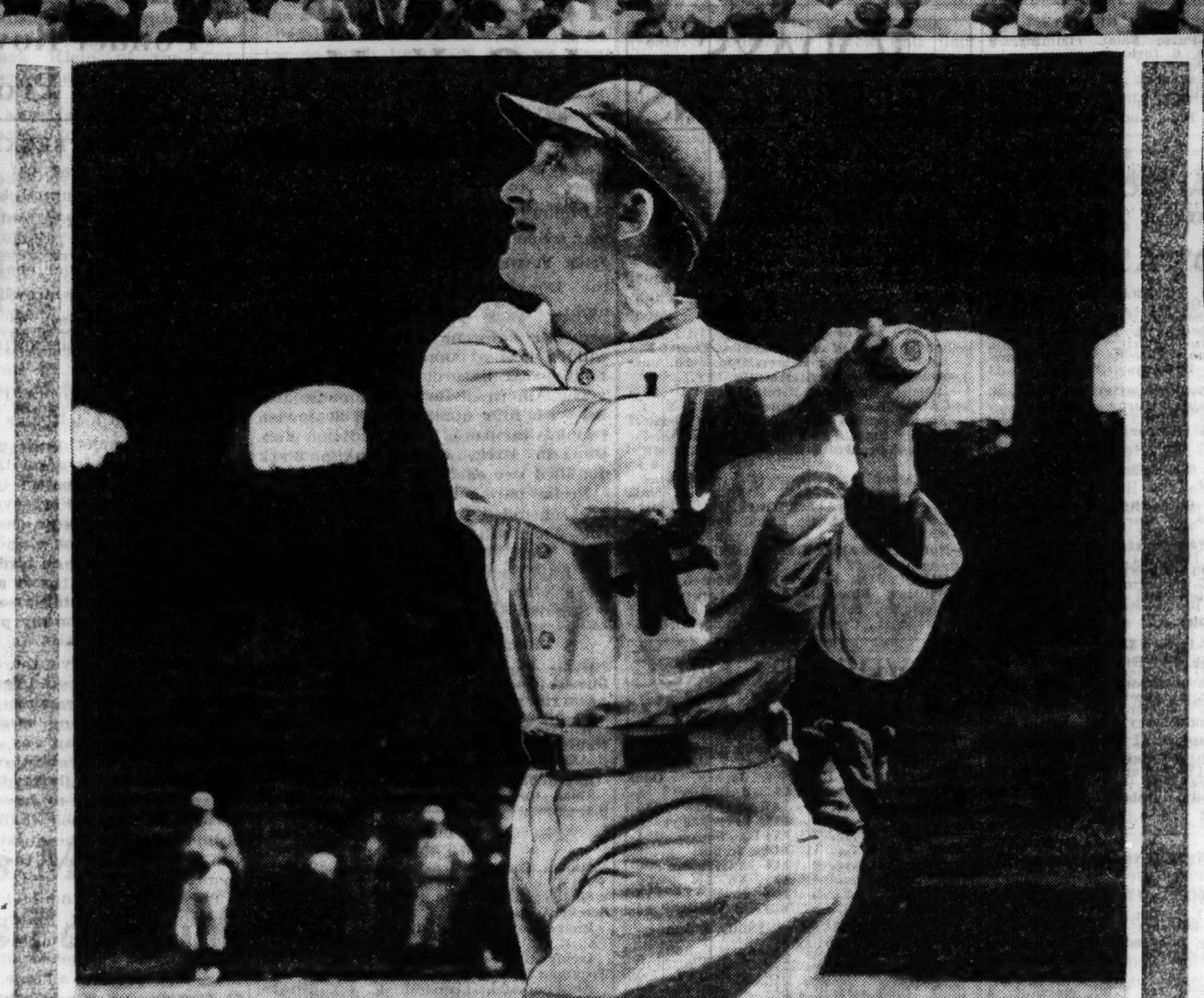

When the baseball season opens this afternoon at Comiskey park Manager Lew Fonseca (upper left) will lead the Chicago White Sox against the Detroit Tigers, who are managed by Mickey Cochrane (upper right). In center, above, is a crowd scene at one of the Sox games last summer. Below is Al Simmons, one of the game's leading hitters, who will be in left field for Chicago.

WARNEKE, SI JOHNSON NAMED TO PITCH; BRUINS LOSE CUYLER

26,000 to See First Game of Year at Cincinnati.

BY IRVING VAUGHAN.
[Chicago Tribune Press Service.]

Cincinnati, O., April 16.—The Chicago Cubs and the Cincinnati Reds, the former a pennant possibility, are all set to do their share of prying open the National league's 59th baseball season here tomorrow.

The citizens of the so-called Rhineland also are primed to lend a hand in the inaugural ceremony. In accordance with local custom, enough of them will turn out to load the park to its 26,000 capacity. They'll whoop and howl like real enthusiasts, but after the opener will go home and stay there until the opener next spring. They've been doing it for years. The Reds can skim off the cream the first day, but for the remainder of the season have to subsist as best they can on the dimes picked up in their travels.

Warneke vs. Johnson.

In keeping with previously announced plans, Charley Grimm, the Cubs' manager, will use his ace pitcher, Lonnie Werneke, in an effort to get off on the right foot. Warneke was similarly honored when the Cubs began operations in 1933. He responded that afternoon with a brilliant three hit victory over the Cardinals at Chicago. He probably will respond similarly tomorrow, if his teammates are able to furnish him with a few runs off Si Johnson, whom Manager Bob O'Farrell has designated as starter for the Reds.

Manager Grimm has been congratulating himself on getting through the training jaunt with all his regulars physically able to appear in the first battle, but it is not going to be that way after all. Ki Cuyler, as the result of yanking off a harmless hang nail, developed an infection in his left hand this morning. He was sent to a hospital and doctors were put to work on the job immediately. By this evening they had reduced much of the swelling and inflamation, but they said Cuyler would have to remain idle for several days.

Stainback in Center.

With Cuyler not available for work Grimm has only one choice to meet the emergency. The one reserve player able to handle the center field job is Tuck Stainback, the 21 year old Los Angeles purchase. The only other possible arrangement would be to move Tiger Klein into center and return Riggs Stephenson to his old left field job, but Klein doesn't care about the middle garden.

After a final rehearsal this afternoon at the Reds' park Grimm went into conference with himself and emerged with a revised batting order. Klein, who has been swinging fourth, will be moved up to third, which was the spot he occupied with the Phillies. In many games the man in the third notch will have one more time at bat than the fellow swinging fourth. Grimm explains that he wants to get the benefit of this percentage.

Babe Hits Fourth.

The cleanup berth will be given to Babe Herman. If the Babe can shake off the slump he tumbled into last season he'll be able to handle the job satisfactorily. If light hitting

[Continued on page 23, column 3]

Major Leagues

AMERICAN LEAGUE.
YESTERDAY'S RESULTS.
Boston at Washington, rain.
GAMES TODAY.
Detroit at Chicago. Washing'n at Boston.
St. Louis at Cleveland. New York at Phila.

NATIONAL LEAGUE.
GAMES TODAY.
Chicago at Cincinnati. Phil'phia at New Yk.
Boston at Brooklyn. Pittsb'gh at St. Louis.

Red Sox and Senators Are Balked by Rain

Washington, D. C., April 16.—[Special.]—The stage was all set today for the official opening of the 1934 American league race. In the wings waited President Roosevelt, whose pitching arm was reported in great condition, and nearly 25,000 fans who wanted to get their first glimpse of the Washington Senators and the Boston Red Sox. But shortly after noon Clark Griffith, owner of the Senators, announced the game would be postponed because of rain.

Leading figures in the baseball world, including William Harridge, president of the American league, along with senators, representatives and page boys, were among the thousands who were ready to watch Joe Cronin's team launch another season. Two bands had been obtained to perform after President Roosevelt had tossed the first ball.

The rain started early this morning and continued until an hour after Griffith's announcement that the game was off. Tickets for the game today, Griffith said, would be good for the return game with the Red Sox on April 24. The players left tonight for Boston, where they will try to get the season under way tomorrow.

Manager Cronin said he would use Earl Whitehill, star left hander, who was the only Senator pitcher to stop the New York Giants in the world series last fall, while Dusty Rhodes will pitch for the Red Sox.

Rain Prevents Giants' Annual Game with Army

West Point, N. Y., April 16.—[Special.]—Rain today forced the cancelation of the annual exhibition game between New York Giants and the United States Military academy baseball team.

Fight Decisions

At Holyoke, Mass.—Johnny Jadick beat Charley Badami [10].

At New York—Tony Falco stopped Phil Rafferty [5]:

At Syracuse, N. Y.—Mickey Serrian beat Steve Halaiko [8].

Panama Al Brown Beats Kid Francis in 10 Rounds

PARIS, April 16.—(AP)—Panama Al Brown, generally recognized as the bantamweight boxing champion of the world, easily outpointed Kid Francis, Italian featherweight, in a 10 round non title bout tonight.

Wrestling Results

At Wilmington, Del.—Joe Dusek beat Marshall Blackstock.

At New York—Eddon George beat Jim McMillen; Joe Savoldi beat Abe Coleman; Hans Kampfer beat Hans Steinke; Gino Garibaldi and Yehmet Yousouf drew.

JONES TO OPPOSE MARBERRY; INJURY MAY KEEP DYKES OUT

Cochrane to Make His Debut as Detroit Pilot.

BY EDWARD BURNS.

It's Lew Fonseca's White Sox against Mickey Cochrane's Detroit Tigers in the American league opener at Comiskey park at 3 o'clock this afternoon. And two seasoned old warriors, Sam Jones and Fred Firpo Marberry, will do the pitching.

White Sox and Tigers. Two outfits which for some years now have been viewing the finish of American league from downstairs looking up. But this year may be something different. Some of the very smartest seers have conceded the Tigers a chance for the pennant and many think the Sox may grab show money. One hundred and fifty-four games, however, will tell the story better than the seers can guess it. And this afternoon's affair is one of the 154, just as important as any of the subsequent 153, perhaps.

It's Mickey's Debut.

It will be Mickey Cochrane's debut as a manager in charge of an American league competition. And the presence of Mickey has much to do with the glowing prophesies made for his ensemble. Maybe this optimism isn't based on Mickey's prospective managerial talents, about which little is known. But there is no speculation about what kind of a catcher this Cochrane is and his batting prowess is well known to one and all. Manager Cochrane will handle the able Marberry and he will bat in the No. 3 position for his team.

Aside from the presence of Cochrane, the lineup will be virtually the same as backed up Marberry in many games last year, for Goose Goslin, and the lone important acquisition other than Cochrane, is not scheduled to start. The Goose is nursing a sore schnozzle suffered Sunday when he was hit in the face by a thrown ball.

A Pair of New Sox, Too.

The Sox battlefront will present few new faces. Like the Tigers, the Sox will have a new catcher. Mervyn Shea is his name. A fine receiver is

[Continued on page 23, column 2.]

Facts About Opener

Contestants—Chicago White Sox [sixth place club in 1933] vs. Detroit Tigers [fifth place club in 1933].

Place — Comiskey park, 35th street and Shields avenue.

Time—3 p. m.

Weather—Fair and warmer.

Probable lineups:

DETROIT.	CHICAGO.
Rogell, ss.	Swanson, rf.
Gehringer, 2b.	Haas, cf.
Cochrane, c.	Bonura, 1b.
White, rf.	Simmons, lf.
Walker, lf.	Appling, ss.
Greenberg, 1b.	Dykes, 3b.
Doljack, cf.	Hayes, 2b.
Owen, 3b.	Shea, c.
Marberry, p.	Jones, p.

Umpires—Dinneen, Hildebrand, and Kolls.

Ramage Boxes Levinsky on Coast Tonight

Los Angeles, Cal., April 16.—[Special.]—King Levinsky, who began to train seriously only four days ago, was a favorite tonight against Lee Ramage of San Diego, in their bout tomorrow night before a sellout crowd at Los Angeles Olympic auditorium.

The bout will be fought in an 18 foot ring, but Ramage said tonight he saw no handicap to himself in the selection of the small ring. Levinsky will weigh 205 pounds and Ramage 188 pounds.

Levinsky demanded a $10,000 guarantee for the bout, but was refused. He is said to be getting a smaller guarantee with a percentage privilege, which may total $6,000.

ST. LOUIS ELEVEN WINS FINAL GAME FOR SOCCER CUP

St. Louis, Mo., April 16.—(AP)—The Stix, Baer and Fullers of St. Louis retained their national professional soccer championship by routing the Rangers of Pawtucket, R. I., 5 to 0, in the final game of the annual cup competition here tonight.

The game, postponed from yesterday because of rain, was played under the floodlights at Walsh stadium before a crowd estimated at 11,000.

The Rangers, who divided the first two games of the series, held the Stix to a single goal in the first half, but the St. Louis club ran wild in the second period.

Dodgers Send McCarthy and Outen to Minors

Brooklyn, N. Y., April 16.—[Special.]—John McCarthy, first baseman, and William Outen, catcher, were released on option by the Brooklyn Dodgers today. McCarthy, former Chicago semi-pro player, was sent to the Dayton club of the Mid-Atlantic league, while Outen was sent to the Buffalo International league club.

THE GUMPS—THROW OUT THE LIFE LINE

Reg. U. S. Pat. Off.; Copyright, 1934, by The Chicago Tribune.

JOHNNY DANIELS NEW TRAINER OF CHAPPEL HORSES

Aurora Moves Against Rough Riding.

BY FRENCH LANE.

The big racing firm of Chappel Brothers seem to be very much in earnest about winning some horse races this year. They went out yesterday and hired a new trainer to handle their steeds.

Johnny Daniels, one of Kentucky's younger horsemen, landed the job. He formerly trained for Charles Bachrack's Southland stable of New Orleans and before that put in several years with the E. R. Bradley and Hal Price Headley stables in Kentucky.

Daniels has already taken charge of the division of the Chappel stable which is now quartered at Churchill Downs in Louisville. It will be combined with another division of the stable which will race at Aurora before the Washington Park season opens.

Rough riding jockies who employ cowboy tactics in their efforts to win a horse race may find the going a bit tough during the spring season at the Aurora track.

For the first time stands to be occupied by patrol judges will be a part of the Aurora track equipment. One is located on the backstreach and the other on the stretch turn. They will be occupied by Bill Snyder and Tom Craven, two well known officials who in the past have not hesitated to deal out penalities stiff enough to keep the boys on their good behavior.

Training moves at the Aurora track during the last few days reveal the names of some of the horses which will strive for the Inaugural handicap May 1.

Three that are catching the eyes of the railbirds are Supreme Sweet, Pigeon Hole, and Miss Melody. All are Illinois owned. J. D. Mikel, another Illinois owner, made plans yesterday to ship his horse Gaillardia here for the race from Arlington Downs in Texas. John Marsch, still another Chicago owner, is pointing his Princess Camelia for the opening stake.

The Illinois owned horses are in such majority at the Aurora track that Racing Secretary Dick Leigh is beginning to write a number of races into the condition book to which only horses the property of Illinois owners will be eligible. The condition book for the first week of racing at Aurora has already been issued, so the Illnois owners' affair will be decided during the last 14 days of the Aurora season.

Later on in the Chicago season at Washington Park or Arlington Park a race will be fashioned for 2 year olds that were foaled in Illinois.

There were three new additions to the jocky colony at Aurora yesterday. The arrivals were Tracy Reno, Harry Tinker, and Joe Bolero. George Woolf, who has ridden Gallant Sir in nearly all his important stake engagements, will arrive early next week from the Arlington Downs track in Texas.

24 Polo Ponies to Entrain for Title Tourney

Twenty-four of the world's best polo ponies will leave New York tomorrow for Chicago to participate in the national indoor polo tournament which opens Saturday night at the 124th Field Artillery armory.

Accompanied by seven grooms, the horses will make the trip in palace horse cars attached to a New York-Chicago passenger train. They will arrive some time Thursday and will be quartered in the armory stables.

New York to Play Chicago.

F. S. O'Reilly, executive head of the Indoor Polo association, informed the Chicago tournament committee yesterday that 11 of the horses will be ridden by members of the New York Athletic club team, which will meet the Chicago Riding club trio for national honors in the senior class with players rating 13 to 18 goals. Eight ponies will be used by the Boulder Brook squad, which will play the Cleveland Riding club in a series of games for the 7 to 12 goal junior title.

The shipment will include three favorite mounts of Winston Guest, indoor polo's only 10 goal player, who will lead the east against the west in the open class for teams rated at 20 goals or less.

Nicholls' Mounts Coming.

The two other horses are the mounts of William H. Nicholls Jr., a mainstay of the Chicago Riding club team. When Nicholls moved west some months ago he left his ponies in New York.

Several members of the eastern teams expect to start tomorrow, but most of them will entrain Thursday, reaching Chicago Friday morning.

IOWA GYMNAST MISSES TRAPEZE; SERIOUSLY HURT

Iowa City, Ia., April 16.—(AP)—Bob McCloy, Iowa City, University of Iowa sophomore gymnast, was critically injured tonight when he fell 40 feet from a trapeze in the Iowa fieldhouse, missing a life net.

McCloy was practicing for an athletic department circus scheduled for Wednesday and Thursday nights. He was attempting a double aerial somersault, but missed a flying trapeze.

Physicians at the university hospital said that he sustained a fractured skull, probable broken ribs, and a possible spinal injury.

Rafferty's Eye Cut, Falco Wins in 5th Round

New York, April 16.—(AP)—Tony Falco, Philadelphia welterweight, stopped Phil Rafferty, New York, in the fifth round of their ten round bout tonight. Rafferty entered the ring with a cut over his eye and Falco hammered away at it until it bled so profusely the referee stopped the fight in 1:55 of the fifth round.

Silent Shot Is Havre Victor; Pays $31.20

Havre de Grace, Md., April 16.—[Special.]—A succession of upsets featured the opening day of the 12 day meeting at the Havre de Grace track today. The most startling occurred in the $2,500 added Harford handicap, which topped the program, when John E. Hughes' Silent Shot dashed to victory over the six furlong distance.

Most of the program was run in a driving rainstorm, which held the attendance down sharply. The track was sloppy and the going was extremely treacherous, so that numerous scratches lowered the quality of the competition.

Silent Shot Extreme Outsider.

Not a favorite scored until the last race, when Field Goal triumped to provide slight relief for form players. In the feature, Silent Shot was the extreme outsider in the field of eight which started.

At the end of the six furlongs the Hughes racer was three-quarters of a length in front of the Brookmeade stable's High Quest, with G. W. Ogle's Patchpocket two lengths farther back in third place. S. W. Labrot's Springsteel was the favorite, but never got near the front.

Silent Shot soon became accustomed to the mud, and once under way proved too formidable a rival for any of the others in the field. At the turn out of the backstretch he was in sixth place, but closed with a rush around the turn despite the obvious danger of slipping and losing his footing. He passed Miney Myerson on the turn and in the stretch dashed on strongly under a hard drive to catch High Quest fifty yards from the wire and win decisively.

Pays $31.20 Straight.

The son of Under Fire and Silencia raced the distance in 1:13 3-5 to earn $1,800. He paid $31.20 straight, $13.70 to place and $6.30 to show. High Quest making his first start since September, paid $8.50 to place and $5.40 to show.

The longest price of the day was paid by the Brookmeade stable's Psychic Bid, which won the four and a half furlong juvenile dash to return $40.10 for $2.

THREE OUT OF DERBY

Baltimore, Md., April 16.—[Special.]—Announcement of the withdrawal of Chicstraw, Kawagoe and Jack Low from the Kentucky Derby was made today by George D. Widener. Jack Joyner, trainer for the Widener stable, said the horses did not winter well and he did not have enough time to get the horses into condition for the race, which will be run at Churchill Downs, Louisville, Ky., May 5.

Chicstraw was among the favorites in the 5 future books. He was held at 12 to 1 in the latest quotations. He won seven of his fourteen starts as a two year old. Kawagoe and Jack Low were not considered as probable starters.

HORSES CONTINUE WORKOUTS.

Louisville, Ky., April 16.—[Special.]—Kentucky Derby candidates today continued preparations for the 60th annual race on the Churchill Downs course May 5. Thomasville, owned by Hal Price Headley, turned in the most impressive workout of the day.

The Headley candidate covered a mile in 1:42 3-5. He was at the quarter in :25, half in :50 1-5 and three-quarters in 1:16 1-5. Other horses which worked out today included W. E. Smith's Likewise, and Broadstep, Coldwater, Kashgar and Barkis, which are owned by John Marsch of Chicago.

SET JUNE 4 AS TRIAL DATE FOR TEN TURFMEN

Ten race horse owners, managers and their employes, including one veterinarian, will go to trial June 4 before Federal Judge Wilkerson on charges of violation of the Harrison anti-narcotic act in connection with the alleged doping of race horses on various tracks.

Among those involved are A. A. Baroni, Hal Price Headley, Jack Howard and Benjamin Creech, race horse owners, Ivan Parke, former well known jockey; and Nelson E. Southard, a veterinarian.

NEWS FROM THE RACE TRACKS

HAVRE DE GRACE RESULTS.

FIRST RACE—Purse $800, claiming, 3 year olds and up, 6 furlongs:
Waterset, 105 [Porter]....12.40 6.50 4.60
Blue Foam, 108 [Jones].. 8.60 5.70
Trillium, 108 [Tipton].... 5.90
Time, 1:14 1-5. God O' War, Miss Glage, Fred Almy, Jolie Fille, and Golden Princess ran.

SECOND RACE—Purse $800, claiming, 3 year olds and up, 6 furlongs:
Cherokee Sal, 105 [Coucci]30.20 10.10 5.70
Fervid, 113 [Porter]...... 8.30 5.10
My Boss, 115 [Fischer]... 3.30
Time, 1:14. Vishnu, Chain, and Distribute ran.

THIRD RACE—Purse $800, allowances, maiden 2 year old colts and geldings, 4½ furlongs:
Psychic Bid, 116 [Garner]40.10 11.20 6.90
Arbitrary, 116 [Gilbert].. 3.50 2.90
Synod, 116 [Robertson]... 5.80
Time, :55. Stainforth, Bachelor Dinner, *Starfalon, Kindred Spirit, *Nautch, Sun Caprice, Barbarian, Moisson, *Buck Langhorne, and *Ten Law ran. *Field.

FOURTH RACE—Purse $800, the Hampton Roads, 3 year olds, 6 furlongs:
Moon Glory, 116 [Coucci]38.50 8.40 5.60
Round Table, 116 [Hunter] 3.90 2.60
Blk. Falcon, 116 [Malley] 7.30
Time, 1:14 1-5. Night Sprite, Rhadamanthus, Galon Lad, Black Song, Repeal, Firelock, and Be Shy ran.

FIFTH RACE—Purse $2,500 added, the Harford handicap, 3 year olds and up, 6 furlongs:
Silent Shot, 110 [Mattioli].31.20 13.70 6.30
High Quest, 112 [Garner]. 8.50 5.40
†Patchpocket, 106 [Jones] 2.90
Time, 1:13 3-5. Springsteel, Bonanza, Curacao, Character, and †Miney Myerson ran.
†G. W. Ogle entry.

SIXTH RACE—Purse $800, claiming, 4 year olds and up, mile and 70 yards:
Miss Morocco, 107 [Hunter]9.30 5.50 5.10
Worthington, 114 [Rob'son] 7.00 6.50
Chief's Troubador, 114[Smith] 10.00
Time, 1:47 4-5. Butter Beans, Wandrel, Soeur Blanche, and Money Wild ran.

SEVENTH RACE—Purse $800, claiming, 3 year olds and up, 1 1/16 miles:
Field Goal, 118 [Workman]4.70 3.00 2.50
Rego, 110 [Haines]........ 5.00 3.00
Brass Monkey, 113 [Hunter] 3.10
Time, 1:50 1-5. Rock Point, and Little Stokes ran.

ARLINGTON DOWNS RESULTS.

FIRST RACE—Purse $700, special weights for maiden 2 year old fillies, 4½ furlongs:
Hardatit, 116 [Wright].... 4.30 3.40 2.70
Caroline C., 116 [C.E.Allen] 10.00 5.90
Anacreon, 116 [Balaski].. 3.70
Time, 0:54 4-5. Reproach, Miss Angelo, Carbines Belle, Viola C., Always True, and Adados ran.

SECOND RACE—Purse $700, claiming, 4 year olds and up, Waggoner course:
More Anon, 110 [Litz'ger] 6.70 4.00 3.20
[illegible]

ARLINGTON DOWNS ENTRIES.

[illegible]

TODAY'S SELECTIONS

HAVRE DE GRACE.
[For Muddy Track.]

1—KING'S PLEASURE, Rustic Joe, Air Line.
2—Migrate, Color Bearer, Back Fence.
3—Mountain Elk, Lough Port, Wilrob.
4—Haggerson, Irene's Bob, Silk Flag.
5—Larranaga, Hokuao, Jungle King.
6—Impeach, Chat Eagle, All Rowes.
7—Parity, Mr. Hyde, Politen.

ARLINGTON DOWNS.
[For Fast Track.]

1—Sun Worship, Making Bubbles, Forget Not.
2—Le Bruyere, Flag Bearer, Don Vern.
3—Benares, Her Hero, Morning Cry.
4—Dessner, Customer, Grey Hip.
5—CROON, Lnyx Eye, Forceful.
6—Noah's Pride, Madwind, Flying Cadet.
7—Thistle Fyrn, Popo, Backward Never.
8—Damascene, Anita Ormont, Blighter.

TANFORAN.
[For Fast Track.]

1—Lemme Doit, Little Satin, Free Delivery.
2—Massive, Hit the Deck, Queen Ann.
3—Northern Water, Transmission, Dark Colleen.
4—HINDU JIM, Larry Shot, Mopeco.
5—Winslow, Blondella, Donald Lad.
6—Ricciardo, Seth's Hope, Maj. Lanphier.
7—Sabina H., Crystal Image, Judge Urban.

HAVRE DE GRACE ODDS & JOCKIES

FIRST RACE—Purse $800, allowances, 2 year olds, 4½ furlongs:

Horse.	P.P.	Wt.	Jockey.	Odds.
King's Pleasure..	2	117	J. Hunter	8-5
Rustic Joe	3	117	No boy	5-1
Air Line	9	114	J. McTag'rt	3-1
Mario	7	114	A. Tipton	4-1
Little Dinah	1	114	No boy	8-5
Tombarel	6	114	A. Rob'son	20-1
Rock Spray	4	111	No boy	20-1
Truly Yours	5	114	No boy	15-1
Beau Govans	8	114	S. Coucci	10-1

SECOND RACE—Purse $800, claiming, 2 year olds, 4½ furlongs:

Horse.	P.P.	Wt.	Jockey.	Odds.
Migrate	5	115	J. Stout	5-2
Color Bearer ...	7	115	J. Hunter	5-2
Back Fence	11	112	R. Jones	20-1
Whoa Back	1	116	A. Tipton	5-1
Hannah Anne ..	3	104	No boy	8-1
[illegible]				

[illegible]

TANFORAN ENTRIES.

[illegible]

College Baseball

YESTERDAY'S RESULTS.

Luther, 9; Upper Iowa, 6.

18 Qualify in J. O. Y. Mat Preliminaries

Preliminary matches in the grammar school division of the first annual J. O. Y. wrestling meet were held at the Douglas Park gymnasium last night. Eight organizations qualified eighteen boys for the finals, which will be held at the Jewish Organized Youth next Saturday.

The American Boys' Commonwealth led with four qualifiers. The Jewish People's institute, Deborah Boys' club, Douglas Park, and Franklin Park qualified two each.

Preliminaries in the senior division are scheduled for tomorrow night at the American Boys' Commonwealth, 3415 West Thirteenth place, and in the intermediate class at the Deborah Boys' club, 2441 West Division street. Summaries:

70 POUNDS.
First Round.

Irving Kagen [J. P. I.] defeated Harry Hirsch [Henry Playground].
Harry Resnikoff [Henry Playground] threw Fred Alpert [Douglas Park], 2:50.
William Sloan [Lawson Playground] defeated Judah Roshel [Maimon A. C.].

Second Round.

Kagen defeated Resnikoff.
Sloan threw Dave Jacobson [Deborah B. C.], 3:21.

80 POUNDS.
First Round.

Martin Cooper [Henry Playground] threw Paul Dobb [Deborah B. C.], 2:50.
Sid Seigel [Franklin Park] defeated Julius Seiss [A. B. C.].
Elmer Maurer [J. P. I.] threw Leon Sokel [A. B. C.], 3:04.
Irving Goldberg [A. B. C.] defeated Sol Trukman [Deborah B. C.].
Al Simovitch [Deborah B. C.] defeated William Siverman [Deborah B. C.].

Second Round.

Cooper threw Jerry Levine [Deborah B. C.], 2:24.
Seigel threw Hyman Rendler [J. P. I.], 0:43.

90 POUNDS.
First Round.

Irving Goldberg [A. B. C.] threw Elmer Lauer [J. P. I.], 2:20.

Second Round.

Goldberg threw Edward Kaplan [J. P. I.], 0:43.

100 POUNDS.

C. Kreiter [Douglas Park] defeated Sid Ross [Lawson Playground].
Nathan Tazlossky [A. B. C.] threw Albert Kroger [Deborah B. C.], 3:11.
Ossie Slyer [J. P. I.] threw Raymond Rand [Deborah B. C.], 0:41.
B. Goodman [Franklin Park] threw Hyman Portugais [Deborah B. C.], 0:53.

120 POUNDS.

Louis Taul [Deborah B. C.] defeated Justin Seigus [Rodfei Zedek].
Sam Heller [A. B. C.] threw Lloyd Weiner [Franklin Park], 2:20.
David Korniv [Douglas Park] threw Raymond Soloman [Deborah B. C.], 0:35.
Lenard Levine [A. B. C.] defeated Henry Seigel [Franklin Park].
Norman Cout [Franklin Park] threw Mayer Sokol [A. B. C.], 1:05.

HEAVYWEIGHTS.

Lou Rotseld [Delano] defeated Dan Gold [A. B. C.], Default.

ARMOUR TECH BEATS N. U., 5 TO 3; GETS FOUR IN 5TH

A four run attack in the fifth inning clinched a 5 to 3 victory yesterday for Armour Tech's baseball team over Northwestern. The Wildcats held a 2 to 1 lead after the first inning, but were held to five hits by Mayer and managed to score again only in the seventh. Mayer pitched himself out of a hole in this inning with a strikeout after two hits and two walks had scored a run and filled the bases. Mayer struck out seven, while Kimbell and Tidric, who shared mound duty for Northwestern, fanned six and five, respectively. The pair yielded only five hits between them.

The two teams will play a second game at Roycemore field, Evanston, today. Following the Armour series, the Wildcats will see action again tomorrow against Lake Forest. This game also will be played in Evanston.

Northwestern opens its Big Ten season in Evanston Friday in the first of a two game series with Michigan. The second game will be played Saturday in Evanston. Score:

Armour	100	040	000
Northwestern	200	000	100

Batteries—Mayer and Bartusek; Tidric, Kimbell, and Wolwage.

WRESTLING TICKETS NOW ON SALE
JIM LONDOS vs. GINO GARIBALDI
In the Match the Fans Demanded and Londos Tried to Dodge
FRIDAY 8:15 P. M. STADIUM
15,000 SEATS AT $1.10
Ringside, $2.20, $3.30
Box offices: Bond's, 65 W. Madison St. and Stadium Grill, 1800 W. Madison. Phone Seeley [illegible] or State 6484.

Bird Fanciers Ponder Roving Cat Problem

BY BOB BECKER.

The roving house cat versus the song bird is an annual battle which again is attracting attention of bird fans. Just how to entice useful song birds to a yard, and enable them to raise families while prowling cats are around the premises is a problem which comes with the spring and summer seasons.

Mrs. B. E. E., Aurora, Ill., describes the problem in a letter as follows:

"I was wondering if you will be able to help me out on this question . . . how can I protect our valuable birds from cats? For several years I have attracted many desirable song birds around the house and have spent considerable money on bird houses and food for birds. I have always been well rewarded, for birds seem to know they are welcome on my premises.

"However, I have the same heartache each year when I go out of the house in time to see some young, helpless little birds being hauled away by cats. And how can any one do anything for a small bird once a cat's claws have gotten hold of it? Unfortunately we seem to have more cats in our neighborhood than one would ordinarily find. The question is, what can I do to protect the birds from them?"

There isn't any doubt but what the common house at, allowed to run, is one of the greatest obstacles in either individual or concerted effort to bring more birds around a home, farm, estate or community. Frequently it is found that just the mere presence of a roving cat in a neighborhood is enough to scare many birds from taking nesting sites.

House cats, as well as pet dogs, should not be allowed to run wild all day long and thus become vagabonds. Owners of such pets are creating ill will against themselves as well as their charges. When taken care of properly, cats and dogs can be a source of great pleasure to owners and no annoyance to neighbors. However, if permitted to run at will in a neighborhood both become nuisances.

In our neighborhood a bird fan who has seen a nest of catbirds on his place raided by a roving cat does not stop at anything less than a .22 caliber rifle bullet to end such attacks. On game farms and bird banding locations homeless, vagabond cats are trapped in a box trap. But in a neighborhood one should appeal to the owner [if any] of a bird killing cat. If that doesn't do any good, let your conscience be your guide!

Madden Beats McCarthy, District Rival, in 10 Rounds

Boston, Mass., April 16.—(AP)—Dick Madden outboxed Jack McCarthy, rival heavyweight from the Roxbury district of Boston, to win a 10 round decision tonight. Each weighed 187.

LONDOS CANCELS MILWAUKEE BOUT TO WRESTLE HERE

Day Accepts Engle Fight at Marigold.

Jim Londos last night canceled a scheduled wrestling match against Joe Malcewicz at Milwaukee, Wis., Thursday to enable him to go through with a windup bout with Gino Garibaldi at the Chicago Stadium Friday night. This followed an order by the Illinois athletic commission forbidding Londos to wrestle Thursday because of violation of the rule which compels main event wrestlers to be in town three days in advance of an encounter. Londos is due tonight from Montreal, Que., where he performed last night.

Davey Day, lightweight stablemate of Champion Barney Ross, and George Engel of Plymouth, Ind., have accepted terms for an eight round boxing bout Monday at Marigold Gardens. Day was awarded a six round decision over Engel in a previous engagement. Day opened drills yesterday by going several rounds with Young Joe Walker, south side welterweight. Engel will arrive Thursday.

Young Geno, La Salle, Ill., featherweight, has signed to head the card Friday at Rainbo Fronton. Johnny Coulon, who is to appear in a three round boxing exhibition on the card, is seeking a suitable opponent. Willie Ross and Jimmy Richards, junior lightweights, signed yesterday to box in a four round preliminary.

Eddie Chinski, Kankakee, Ill., junior welterweight, is matched with Gene Higgins for a six round conflict on the Eddie Shea-Leo Rodak program at White City next Monday. Shea went five rounds yesterday at Coulon's gymnasium against two sparmates, who reported that the veteran fighter was punching solidly.

Jackie Sharkey, featherweight, will be idle for at least six weeks because of an injury sustained in a nontitle scrap against Champion Freddy Miller at Minneapolis last week. . . . Indications are that there will be no boxing show at the Stadium on April 27.

Karl Ogren, north side middleweight, is in Kenosha, Wis., doing preliminary training for a ten round meeting with Tony Bruno at Milwaukee April 25. He is due back tomorrow to start strenuous workouts. . . . Barney Abel is representing Joey Kaufman while the veteran New York lightweight remains in Chicago. . . . Phil Turk, Duluth, Minn., promoter, was in town yesterday attempting to pair Dick Sisk, Brighton Park welterweight, with Frank Knauer at Duluth next Tuesday.

An eight round contest between Geno Salvatore, La Salle, Ill., lightweight, and Henry Falegano of Des Moines, Ia., is being arranged at White City Friday. . . . Eddie Ran, welterweight, refused to meet Henry Rothier at Milwaukee last night. Chuck Reed was substituted against Ran. . . . A boxing show is slated at Quincy, Ill., May 4. . . . George Hondros of Rockford, Ill., has been granted a promoter's license. . . . Bud Dunning's request to have his suspension and that of two fighters, Johnny Fitzpatrick and Merril [Red] Tonn, lifted, was refused yesterday.

The state boxing commission yesterday sanctioned a bout between Frank Sigilio and Tommy Corbett at Cicero stadium April 27. . . . Kid Irish, Benld, Ill., featherweight, is to return to Chicago next week to resume fighting after being out of action for several months because of an infected ear. . . . Walter Jerz, west side middleweight, is recovering from an injury to his right leg.

Bobby O'Dowd, Sioux City, Ia., bantamweight, and Lenny Cohen will clash for five rounds at the Chicago Athletic club Saturday. . . . Harry Booker, lightweight, boxes Art Zimmer and George Haberski meets Lou Vine at four rounds. . . . There will be three other matches, two between wrestlers. . . .

The schedule of bouts tonight follows:

At Los Angeles, Cal.—King Levinsky vs. Lee Ramage [10], heavyweights.

At Portland, Ore.—Bert Paxton vs. Sig Ecklund [10], light heavyweights.

At Jacksonville, Fla.—Eddie Burl vs. Ray Schneider [12], featherweights; Lope Tenorio vs. Billy Hood [10], welterweights.

At Cleveland, O.—Eddie Simms vs. Charley Massera, heavyweights; Jimmy Vaughn vs. Lew Feldman, featherweights, and Mickey Dugan vs. George Nichols, light heavyweights, each 10.

At West Palm Beach, Fla.—Pelampago Saguerro vs. Billy Shell [10], middleweights.

Phil Kenneally, lightweight, and Frank Schultz, bantamweight, both Catholic Youth organization champions, will head the card Thursday at C. Y. O. center. Kenneally faces Chester Rutecki and Schultz opposes Al Soukup. F. M.

In the WAKE of the NEWS

THOUGHTS OF HOME.

FORT LAUDERDALE, Fla., April 16. — Friend Arch: Well, Arch, I received your letter all right and will conform to the suggestions contained therein, which show you are a mighty fine boss, but I know anyway that you would appreciate all the hard work I had done for you down here.

So I'll end up my stay here in about a week, as you think advisable, thence to Chicago before proceeding to the Kentucky Derby with French Lane. It's mighty nice of you to say not to send anything for publication for the last week but to get rested. It's true I've been out of the paper only five days, and another week would just about make the customary two weeks vacation.

At first the thought worried me a little because I feared maybe you didn't like the Florida stuff, but then I realized the baseball season would be opening and you'd be crowded for space. Anyway the winter season is pretty well shot now and I've written about everything necessary, although I have many more anecdotes and incidents which could be told. That week will give me a chance to figure out my expense accounts, which are pretty complicated.

Perhaps you've read of the Sun-Sea-Air-A organizations here. I don't know what that final A means unless it's association, but anyway this movement is to provide sports events and entertainments for April and May to induce winter visitors to remain longer. It's hard to estimate just what it has accomplished—probably not yet as much as its sponsors hope.

Many persons came to Florida this winter on a definite budget. If for business or other reasons they had a time limit, they spent their budget money within that time and went home. If no time limit they stayed as long as their money lasted before returning.

There is, however, an increasing retired or semi-retired class. The retired class are those who emerged from the depression with a good part or even a small part of their ante-depression wealth and are tired of business worries. They find living expense low compared to their former standards, so plan to spend six to eight months in these parts.

Then there is the semi-retired class, voluntary and involuntary. The voluntary chaps have misgivings concerning the New Deal and do not wish to assume new risks with their remaining capital until conditions are more stable. Of present taxation they assert the government policy is "Heads I win, tails you lose." They mean if they make money, most of it goes in taxes, while if they lose it's their loss.

The involuntary fellows are those who have lost positions or been forced out of business, so are waiting for conditions to improve while enjoying themselves as much as possible on limited expenditures.

These classes, it seems to me, are those increasing the late stayers rather than the usual run of winter visitors. But it's surprising, Arch, what a number there is in this category.

I had a note from Putney Haight, our former motor editor who now writes Sunday features for us under Miami date line. I missed him when I called on him, but he and Bob Jones are coming up to visit Fort L. before I leave.

Well, Arch, this will be the last from me until I stroll into the office early next week prepared to continue all my hard work for you. Regards to yourself and all the gang.

HARVEY T. WOODRUFF.

P. S. The expense accounts will come along as soon as I can get them figured out. HTW.

KENNETH ROUSE TAKES U. S. POST AT NORRIS, TENN.

Kenneth A. Rouse, who in 1926 won THE TRIBUNE trophy as the most valuable player in Big Ten football while he was captain of the University of Chicago team, left Chicago last night to become manager of public service for the new town of Norris, Tenn., being created by the federal Tennessee valley authority.

Rouse, who ran second in the recent primary election for the Republican nomination for sherif, will have charge of police, fire prevention, guide service, and citizenship instruction in Norris. His acceptance of the government's offer was first revealed yesterday.

Now 29 years old, Rouse has for the last eight years been assistant to the secretary of the university, working out of the office of student promotion. While employed at the college he had also been taking courses in public administration, aiming at a Ph. D. degree.

Kid Chocolate Wins Over Wallace in Ten Rounds

San Francisco, Cal., April 16.—(AP)—Kid Chocolate, Cuban Negro, started his drive back toward the top of the featherweight division in successful fashion tonight when he won a ten round decision over Frankie Wallace, Cleveland, in a brisk fight before a crowd of 4,000 fans.

What 5¢ cigar is sold with a DOUBLE-MONEY-BACK GUARANTEE?
That's it!
RECOLLECTION CIGAR 5¢
MADE BY THE MAKERS OF LA PALINA
Congress Cigar Co. [illegible] Chicago, Ill.

EIGHT CITIES TO HAIL RETURN OF BASEBALL TODAY

Fans Pack Up Troubles and Go Out to Park.

New York, April 16.—[Special.]—The sixteen clubs of the two major leagues will launch the 1934 championship season tomorrow with every indication that baseball will play a vital part in making folks forget the recent drab years of depression and general lamentation.

Perhaps there will be no little amusing lamentation on the part of the entrants themselves later as pennant hopes collapse, as they usually do, under the compound burden of inept pitching and bats that function like fly swatters.

But at the present moment hopes of sixteen clubs are running high and prospects appear unusually bright that a sufficient number will contrive to keep themselves in the running to provide another pair of sensational races.

Giants to Meet Phils.

A solo start of the season had been scheduled for the national capital today, but rain took a hand. The Washington Senators were slated to open with the Boston Red Sox, but the game was called off at noon because of rain. The two teams will play at Boston tomorrow.

In New York the distinction of opening the season has fallen to the lot of the Giants, who, under the guidance of Bill Terry, captured the National league pennant as well as the world's championship last year and are confident of doing it all over again.

A crowd of 50,000 is expected at the Polo grounds to see the Giants oppose the Phillies. Mayor Fiorello H. La Guardia will throw out the first ball, after which the Giants plan to throw out the Phils at the rate of three to the inning. Carl Hubbell, ace left hander, is slated to be the master of this part of the ceremonies.

Dodgers Unbeaten So Far.

In Brooklyn there will be another inaugural, with every effort being made to give the flamboyant Casey Stengel and his singular Dodgers a rousing reception at Ebbets field. The Boston Braves have been cast to portray the villains in the picture.

In the two remaining National league games the Cardinals will play host to the Pirates in St. Louis and the Cubs and Reds will clash in Cincinnati.

In the American league the Yankees, straining at the leash to restore themselves to their former lordly estate will commence operations in that direction against the Athletics in Philadelphia. The Senators and Red Sox will appear in Boston, the Tigers will oppose the White Sox in Chicago, and the Browns and Indians will meet in Cleveland.

Races to Be Close.

After a winter of startling upheavals, which struck both the managerial as well as the playing ranks, there probably never has been a time when expert opinion found itself running around in such hopeless circles as in the present instance. However, all seem to be in accord in the belief that two exceptionally well balanced races are about to unfold themselves for public inspection.

A livelier ball will be in vogue in the National league this year, which prompted Bill Terry of the Giants to appreciate at once the necessity of packing a trifle more punch into his batting order. With this in mind he is believed to have engineered a ten strike in obtaining George Watkins as his center fielder in place of George Davis.

Fortune favored Terry in the other change he was able to make in the team which faced the barrier last spring. For the first time since the middle of the 1932 campaign, when his knees buckled under him in a game in Philadelphia, Travis Jackson once again appears to be the brilliant short stop he was in other years.

Pittsburgh Has Power.

Aside from the Giants, many are of the opinion that the normal strength of the Pittsburghers will assert itself and finally bring them home in front. They still have the same galaxy of stars headed by the Waner brothers, Lindstrom and Pie Traynor.

The Cubs again are in the running with a formidable array, and the Cardinals, piloted by Frankie Frich, who is embarking on his first full season, are a swift moving, hustling outfit.

Admittedly, the American league pennant fight must again be a struggle between the Senators and Yankees.

Expert opinion, taken in a poll among baseball's outstanding academic minds, seems to favor the Senators repeating their triumph of 1933. But closer inspection seems to reveal numerous flaws in the opinion that this is a certainty.

Yanks Improve Team.

For one thing, no changes of any great importance have been brought about in Joe Cronin's array to indicate that the Senators will be any stronger than last year.

The Yanks, on the other hand, can be regarded as stronger, for Manager Joe McCarthy has effected numerous important changes. He could readily enough have repeated with his 1933 infield, for all are young men and available. However, he saw fit to make alterations. With Lazzeri on third and the newcomers Heffner and Rolfe flanking second base, only the durable Lou Gehrig at first remains in the rôle he played last year.

NEW YORK BANK FORECLOSES ON N.Y.A.C. PROPERTY

New York, April 16.—[Special.]—The Continental Bank and Trust company, successor trustees for the $6,250,000 first trust mortgage of the New York Athletic club, took foreclosure action against the club today, covering both the new site, on which the present building stands, at 7th avenue and 59th street, and the old site at 6th avenue and 59th street.

It was stated that the bonds outstanding on the mortgage total $4,602,000 and that interest and payments on principal due month by month have not been met since October 1, 1932, and total $642,180.02. The mortgage was issued October 1, 1926.

MOON MULLINS—NOT IN THE BRAIN TRUST

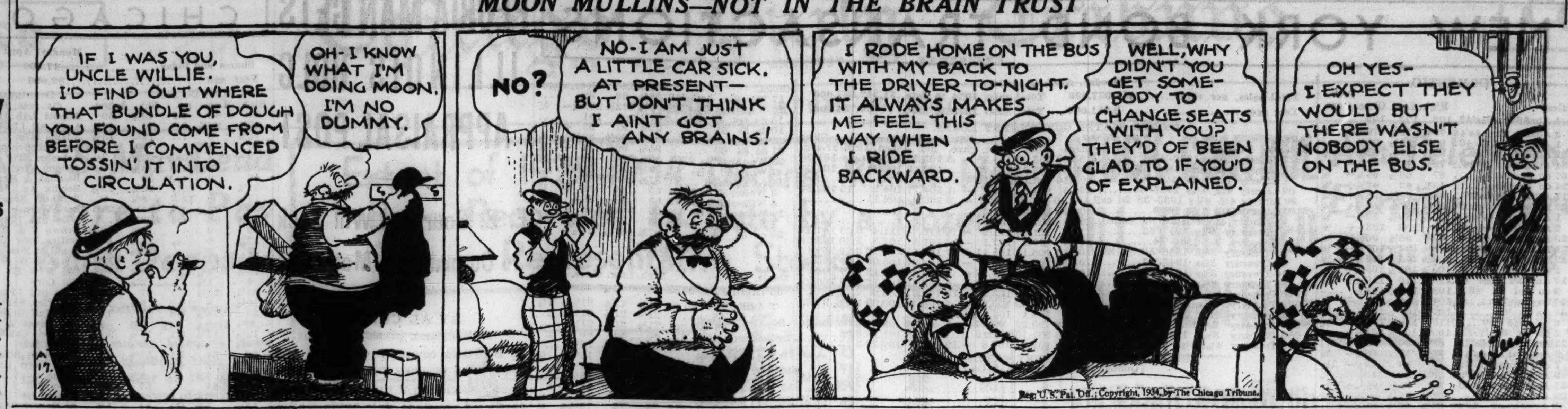

Reg. U. S. Pat. Off.; Copyright, 1934, by The Chicago Tribune.

Sox Open '34 Season Today with Detroit

[Continued from first sport page.]

Mervyn and a pretty smart hombre. His records show he is not so wicked with a bat. But it was noticeable during the spring training season that he had the knack of getting his occasional hits at times when they meant something.

Then there will be Zeke Bonura on first. Chicago fans probably are going to like Zeke very much. Zeke can hit the baseball, as shown by the fact that he hit safely in the first 23 Sox exhibition games, missed on Friday, the 13th, and wound up with a hot single against Pat Malone in the final against the Cubs last Saturday. In eighteen of the games in which Zeke socked 'em he was facing major league pitchers, and there scarcely was a blooper in the lot—with a heavy sprinkling of homers, triples and ever so many doubles.

Bonura is no Sonja Henie in his gliding around first base, but he can catch thrown balls—high ones and low ones and good ones. And that's something, if you remember the quality of Sox first basing in 1933.

There was a possibility that Jimmy Dykes, the veteran pepper box, would not be at his post on third because of a pulled leg muscle suffered during a workout yesterday. Dykes had been in every starting lineup until Saturday's game at Wrigley field, from which he was absent as a result of having been hit in the shoulder the previous game. The shoulder injury had disappeared when the leg was wrenched.

They Hope for Best.

Last year the Sox and Tigers were nip and tuck rivals and they should be equally so this year in so far as competition with each other is concerned, despite the fact the Tigers are rated more improved than the Sox. The reason for this is that certain winning pitchers, Marberry included, found the Sox much harder to handle than they did teams higher in the standings. The season series between the two teams was not decided until the final meetings of the year. The Tigers finished up with 12 victories to ten losses.

The teams contemplated the opener with the Sox hoping they will get off to the same kind of a start they had last year and with Detroit hoping just as hard that their fate will be more pleasing than their last season's inaugural. In the 1933 opener the Sox beat the Browns, 4 to 2, with Durham and Heving pitching and Al Simmons getting the first run of the game on a home run. In their opening against Cleveland the Tigers went 13 innings behind Tommy Bridges to absorb a 4 to 1 licking.

It will be the first game played on the revised Comiskey park playing field. Since the last season the home plate has been moved out 14 feet toward the center field wall, with proportionate shortening of the foul lines by slightly more than nine feet.

You Must Be Careful.

If you are to be among the spectators at the opener, and of course you will be, since the weather man promises a fair and warmer menu, please don't make any cracks at Al Simmons about why the fences were shortened. We give you one of a thousand instances why we make this request.

This spring we were in a golf club locker room in Los Angeles. Al had shot a good game and was feeling swell when a colored locker boy started to tell about a great colored hitter much idolized by his Los Angeles followers.

"Yes, sah, Mistah Simmons," continued the colored boy, "This boy would be the greatest hitter in the world if he could just get his boss to move the fences in for him."

Whereupon Mr. Simmons picked up one of his shoes and cast it with great force against the person of the commentator. Then Mr. Simmons picked up the other shoe and said to this author: "And you are the guy who first wrote that they changed the field on my account." He then cast the other shoe at this author, grave damage being prevented only by the surprising agility of the target.

The Tigers will stick around tomorrow and Thursday and will be followed by Rogers Hornsby's St. Louis Browns, who will vie with the Comiskeys Friday, Saturday, and Sunday.

Illinois Woman, Sister of Hocky League Head, Dies

MONTREAL, April 16.—(AP)—Noted for her philanthropic affiliations, Miss Elizabeth Dandurand, 47 years old, a sister of Leo Dandurand, managing director of the Canadien Hocky club and the Dorval Jocky club and a governor of the National Hocky league, died suddenly here today. Miss Dandurand came to Montreal eight years ago from Bourbonnais, Ill., her birthplace. She lived with Leo Dandurand.

Talking It Over

BY ARCH WARD.

AL CAMPION, boss of the Wrigley field pass gate, is the oldest employé of the Cubs in point of service. . . . He went to work as a cushion butcher in 1900 at the old west side park. . . . In those days Al was widely known as a gridiron player. . . . He was a member of the old Mohawks, forerunners of professional football. . . . Eleanor Holm Jarrett can still compete in amateur swimming events because the motion picture contract she signed specified that all swimming parts should be done by an understudy. . . . Helene Madison signed without this stipulation and became a professional. . . . Chuck Klein of the Cubs, who has been a major leaguer five and a half years, has the highest batting average of any National or American league player for that period, .359. . . .

HELENE MADISON.

Zeke Bonura, White Sox first baseman, competed in the national Catholic High school basketball tournament at Loyola for four years as a member of the St. Stanislaus team of Bay St. Louis, Miss. . . . He was picked at center on the all-tournament lineup in his first season. . . . Riding down Michigan avenue with one of his teammates, Zeke spied a fellow selling huge balloons at Jackson boulevard. . . . "I would like to take one of those home to my kid sister," he remarked. . . . "Well, why don't you?" his pal suggested. . . . "I never could get it in my suit case," Bonura replied. . . . Ray Richards, Bears' tackle, is a night clerk at the Allerton hotel. . . . The American winter golf circuit may lose a number of its brightest stars next season. . . . Australia is rounding out a program with purses totaling $25,000 and several of our prominent professionals are turning an attentive ear. . . .

Potsy Clark will direct Detroit's team in the National Professional Football league next autumn. . . . G. A. Richards, radio magnate, is president of the club, which purchased the franchise formerly held by Portsmouth, O. . . . The board of directors includes L. P. Fisher, president of the Cadillac Motor company; K. T. Keller, president of the Dodge company; Harry J. Klingler, president of the Pontiac company; W. G. McAuney, chairman of the board of the Hudson company; James O'Dea, president of the Graham-Paige company, and E. E. Roberts, vice president of the Packard company. . . . The team has signed to use University of Detroit's field for the next three years. . . . Bill Droegemueller, former Big Ten pole vault champion from Northwestern, is on the staf of the Cook county hospital. . . . Eddie Krems, prominent Chicago bowler, has averaged 201 in 17 appearances at the A. B. C. . . .

Larry French, left handed pitcher for the Pirates, batted fungoes in practice on days he didn't pitch when the Sox and Pirates were on tour. . . . In one town Larry batted half a dozen flies off the fence. . . . "What are you doin' that fer?" asked one of the natives. . . . To which Larry replied: "A guy named French is going to pitch tomorrow and we want to give the outfielders practice on those caroms." . . . Lew Fonseca Jr. is permitted to play catch during the daily Sox warmup, but when the more active practice starts his dad makes him withdraw. . . . when this happened the first time the boy, 9 years old, sat on the bench disconsolately and said to a reporter: "Gee, I feel like a chump sitting here while all the rest of the boys are out there working." . . .

Norman Ross says Jack Medica, University of Washington sophomore, is the best swimmer since Johnny Weismueller. . . . Medica, who appeared in the Lake Shore A. C. pool last week in connection with the women's national meet, is coached by Ray Daughters, the gentleman who developed Helene Madison. . . . He excels at all distances beyond 220 yards. . . .

Ten Years Ago Today—The New York Yankees farmed out Lou Gehrig to the Hartford, Conn., club of the Eastern league to get more seasoning. . . . Young Stribling stopped Tex McEwan in the seventh round. . . . Illinois lost a baseball game to the Mississippi Aggies, 6 to 3. . . . Joseph H. White, veteran Maroon swimming coach, died after a ten day illness. . . . Ralph Greenleaf, world's pocket billiard champion, won his first match in the round robin title tournament.

Cubs Meet Reds Today in Opening Game

[Continued from first sport page.]

forces him back onto the bench Klein will have to be restored to the cleanup place. Under the new order Stainback will bat fifth.

Grimm also has reached a definite conclusion as to how he is going to work his pitchers until developments necessitate an alteration. He is going to employ five starters instead of four. There is a good reason for attempting this, although it may be difficult to keep that many men in working order. Warneke, Root, and Bush, to be at their best, must have four rest days instead of the orthodox three between starts. Husky Pat Malone is the only one who recovers rapidly. If necessary Malone can work with only two days of rest. He has proved that.

Lee Gets Starting Chance.

The five starters for the time being are to be Warneke, Bush, Malone, Root, and Lee. Unless Grimm gets another idea they'll appear in that order in the first five games of the impending season. That means Root will open the series at St. Louis next Friday and that Lee will get his big league baptism there the following day. Of course, this scheme will explode if some of the starting pitchers are knocked out in the three battles here. Lefty Joiner will be the first one called if any relieving is necessary. Later on he'll be started against the Pirates, who are easily tamed by southpaws.

As yet Grimm appears to have no plans for Bud Tinning, but the former fat boy hasn't been forgotten. He'll be used in relief work, which will help him, and eventually will be started. His ascension to a starting rôle will come sooner than expected if Lee should fail to measure up to expectations.

MOTHERWELL BEATS HEARTS.

LONDON, April 16.—(AP)—Motherwell today defeated Hearts, 3 to 1, in a regularly scheduled game of the first division Scottish Football league.

No. 1

CUBS.	CINCINNATI.
English, 3b	Comorosky, lf
W. Herman, 2b	Koenig, 3b
Klein, lf	Piet, 2b
F. Herman, rf	Hafey, cf
Stainback, cf	Bottomley, 1b
Grimm, 1b	Shiver, rf
Jurges, ss	O'Farrell, c
Hartnett, c	Slade, ss
Warneke, p	Johnson, p

JORDAN ELECTED 1935 CAPTAIN OF NOTRE DAME FIVE

Notre Dame, Ind., April 16.—[Special.]—Johnny J. Jordan of Chicago was elected captain of the Notre Dame basketball team here tonight at a universal Notre Dame night testimonial dinner, sponsored by the Notre Dame club of St. Joseph Valley.

Jordan, who is a junior and a graduate of Quigley High school, is the third successive captain from Chicago. Johnny Baldwin and Ed [Moose] Krause preceded him.

Monograms were awarded to eleven members of this year's squad. They are Donald Allen, Leo Crowe, John Ford, George Ireland, Jordan, Ed Krause, James Newbold, Joe O'Kane, Marty Peters, Joe Voegele, and Senior Manager Charles F. Quinn.

The Rev. Patrick Dolan, C. S. C., prefect of discipline, speaking for the university, said: "We have come to regard Coach George Keogan as the Rockne of basketball."

Noble Kizer, Purdue athletic director; Tony Hinkle, coach at Butler; Jack Lipe, coach at Thornton Township High school, and President Paul Butler of the St. Joseph Valley club, spoke.

Big Ten Stars Peril Kansas Relay Marks

Lawrence, Kas., April 16.—[Special.]—Big Ten schools have carried off their share of honors in the annual Kansas relays, holding nine of sixteen records in the university class relays and special individual events. With crack teams entered from Minnesota, Chicago, Illinois, Indiana, and Iowa, the Western conference is expected to add more fame to its name at the 12th annual outdoor carnival Saturday.

Illinois Holds Two Marks.

In the relay races Illinois holds the 440 yard and four mile records, Indiana the one mile mark, Chicago is tied with Iowa State college for the two mile record, and Minnesota has the best time ever made here in the 480 yard shuttle hurdles.

Five of nine records in the special individual events have been made by Western conference track and field stars, including the 120 yard high hurdles, held jointly by Lee Sentman, Illinois, and George Saling, Iowa; the 16 pound shot put, held by Schwarze, Wisconsin; the high jump, held by Shaw, Wisconsin; the broad jump, held by Gordon, Iowa, and the pole vault, held by Warne, Northwestern.

Look for New Records.

Eight records fell last April, and with a fast track as many more may drop out of the books again at this year's games. Following are the records:

UNIVERSITY CLASS RELAYS.

440 YARD—University of Illinois, 1930. Time, 41 seconds.

880 YARD—University of Kansas, 1931. Time, 1 minute 26 5-10 seconds.

1 MILE—University of Indiana, 1933. Time, 3 minutes 17 2-10 seconds.

2 MILE—University of Chicago, 1931, and Iowa State college, 1933. Time, 7 minutes 52 5-10 seconds.

4 MILE—University of Illinois, 1931. Time, 17 minutes 37 8-10 seconds.

DISTANCE MEDLEY—Kansas State college, 1933 Time, 10 minutes 27 4-10 seconds.

480 YARD SHUTTLE HURDLES—University of Minnesota, 1933. Time, 1 minute 2 3-10 seconds.

COLLEGE CLASS RELAYS.

880 YARD—Oklahoma Baptist university, 1930 Time, 1 minute 27 seconds.

1 MILE—Pittsburg Teachers, 1933. Time, 3 minutes 17 3-10 seconds.

2 MILE—Emporia Teachers, 1933. Time, 7 minutes 50 5-10 seconds.

DISTANCE MEDLEY—Wichita university, 1931. Time, 10 minutes 24 1-10 seconds.

JUNIOR COLLEGE CLASS RELAY.

1 MILE—Cameron Junior college, Lawton, Okla., 1933. Time, 3 minutes 27 4-10 seconds.

SPECIAL INDIVIDUAL EVENTS.

100 YARD DASH—Leland, Texas Christian, 1930. Time, 9 4-10 seconds.

120 YARD HIGH HURDLES—Sentman Illinois, 1930 and 1931, and Saling, Iowa, 1932. Time, 14 6-10 seconds.

1,500 METERS RUN—Cunningham, Kansas, 1933. Time, 3 minutes 53 3-10 seconds.

16 POUND SHOTPUT—Schwarze, Wisconsin, 1925. Distance, 49 feet 10⅛ inches.

JAVELIN THROW—Kuck, Emporia Teachers, 1926. Distance, 206 feet 6¼ inches.

DISCUS THROW—Thornhill Kansas, 1930 Distance, 153 feet 7¼ inches.

HIGH JUMP—Shaw, Wisconsin, 1930. Height, 6 feet 6 3-16 inches.

BROAD JUMP—Gordon, Iowa, 1931. Distance, 25 feet 4⅜ inches.

POLE VAULT—Warne, Northwestern, 1930. Height, 13 feet 9¾ inches.

HARRY FIERRO TRIUMPHS OVER BOBBY O'DOWD

Harry Fierro, Chicago bantamweight, last night made his first appearance before the home folks in two years a success by winning an eight round decision over Bobby O'Dowd, Sioux City, Ia., at Marigold Gardens. It was a slugging match most of the way, and Fierro's superior stamina earned him the decision. Lenny Cohen, Chicago 115 pound boxer, stopped Bud Dempsey, East Moline, Ill., in the fifth round. Other results:

Johnny Liston beat Eddie Allen [4].
Einar Hedquist beat Farmer Lons [4].
Sammy Richman beat Johnny Richman [4].

Prep Baseball

GAMES TODAY.
CITY LEAGUE.

Amundsen vs. Lane at Logan Square, 3:45 p. m.
Roosevelt vs. Lake View at Welles park, 3:45 p. m.

YESTERDAY'S RESULTS.

Crane, 5; Austin, 1.
Parker, 6; Calumet, 2.
Wendell Phillips, 18; Englewood, 2.
Bowen, 10; Morgan Park, 4.
Tilden, 18; Hyde Park, 0.
Lindblom, 2; Harper, 1.
Farragut, 14; Kelvyn Park, 0.
Fenger, 8; Hirsch, 7.
Senn, 5; Schurz, 2.

Joliat Is Voted Most Valuable in Hockey League

MONTREAL, April 16.—(AP)—Aurel Joliat, clever little wing of the Montreal Canadiens of the National Hocky league, tonight was awarded the Hart trophy, given annually to the player regarded as most valuable to his team.

Second oldest player in the circuit in point of service, Joliat was named winner of the trophy after a battle of ballots with Lionel Conacher of the Chicago Blackhawks, Stanley cup champions.

Joliat received 62 votes from hocky writers in National league cities, against 56 for Conacher. Frank [King] Clancy, Toronto, was third with 51, and Earl Seibert, New York Rangers, was fourth with 32.

Frank Boucher of the Rangers won the Lady Byng trophy, given to the player who best combines clean conduct with effective hocky, for the sixth time. Charley [Chuck] Gardiner of the Hawks won the Georges Vezina trophy as the league's best goalie.

Joe Primeau, Toronto, gave Boucher a close race for the Lady Byng award, getting 72 points against 76 for the Ranger star.

C. Y. O. SWIMMING TRIALS OPEN AT LOYOLA TONIGHT

The first sectional preliminary to determine the archdiocesan swimming championship of the Catholic Youth organization will be held tonight at the Loyola university pool. Hundreds of boys ranging between 12 and 25 years of age will compete. The league finals will be held at the Lake Shore Athletic club on April 24.

Tomorrow night the west side sectional trials will be held at the West Side K. of C. clubhouse, and on Friday night the last of the sectional preliminaries will be staged at Mount Carmel High school for the south side entrants.

St. Francis Xavier of Wilmette, the parish that won the championship last year, will defend its honors with a formidable squad of 28.

Among the champions who will defend their titles are Mike Howlett, representing Resurrection; Eddie Ertz and Jim Ellwell, St. Ignatius, and Joe Rederis from St. George's Lithuanian.

An innovation this year will be the Boy Scout division, open to all Catholic Scouts in the city and suburbs.

Rosenbloom Loses to Chastain in Nontitle Bout

Oklahoma City, Okla., April 16.—(AP)—Clyde Chastain won a decision over Maxie Rosenbloom, world light heavyweight champion, after ten rounds of furious battling tonight. It was a nontitle bout. Rosenbloom scaled 178, and Chastain 176. Referee Ben Cuerry awarded the decision to Chastain, an Oklahoma Cityan, in what some called a "home town" decision.

AndyKirkaldy, St. Andrews Golf Pro, Dies

ST. ANDREWS, Scotland, April 16.—(AP)—The flag of the Royal and Ancient Golf club hung at half-staff tonight, marking the death of Andrew Kirkaldy, dean of professional golf who for more than a generation has been as much a part of the famous old links as Swilken Burn itself.

Kirkaldy, who celebrated his 74th birthday on March 18 and in recent years had played his golf in an arm chair on the 18th green, was looking forward with keen delight to the Walker cup matches to be played here next month between the British and American amateurs.

"I no doot I'm playing ma last roond," Andrew told his friends on his deathbed. "I'd like fine tae seen the Walker cup matches but it's no tae be."

Caddied for Wales.

Witty and caustic, Kirkaldy was famous as a golfer but he was even more famous as a St. Andrews' character. Hundreds of anecdotes are told about him, some of the best ones being true. He put princes and premiers in their places with well pointed remarks.

While carrying the prince of Wales' clubs when the heir to the British throne played as captain of the Royal and Ancient, Andrew told the movie men, "Awa' oot o' here wi' yer magic lantherns. The prince dinna want ye and I dinna want ye."

Kirkaldy held the flag at the 18th hole when Bobby Jones won the British amateur in 1930 for the first of his four titles and for all other Americans who have won championships on the classic links.

Won Irish Open 40 Years Ago.

Forty years ago he won his first important tournament, the Irish open championship. He finished in the first ten in the British open seven times, tying for first place in 1899 and losing in the playoffs. In 1904, 1905, 1909, and 1910 he played on the Scotch side against England in a series of professional matches.

Kirkaldy's golf feats included four holes-in-one, two on the 11th hole and one on the 8th at St. Andrews and an ace on the 18th at Musselburgh.

He is survived by his widow, a son and three daughters.

BRITISH YACHT TO SEEK AMERICA'S CUP IS LAUNCHED

[Chicago Tribune Press Service.]

PORTSMOUTH, England, April 16.—T. O. M. Sopwith's Endeavour, the British yacht which will seek to win the America's cup, was launched today. Just before the boat slid into the water, Mrs. Sopwith broke a bottle of champagne on the hull.

"I name you Endeavour, and with all my heart wish you a cupful of luck," she said. Hundreds of spectators watched the ceremony.

BUTTERFIELD TO STAGE OFFICIAL OPENING APRIL 28

West Side Course to Hold Members' Invitational.

BY CHARLES BARTLETT.

The Butterfield Country club will hold its official opening April 28 with an invitational tournament for members and invited guests, according to an announcement yesterday by John J. O'connor, president of the club. Those who attend will enjoy the results of a capital investment of more than $20,000 which the west side course made for a thorough completion of watered fairways.

Excellent Water Supply.

Butterfield is fortunate in having an excellent water supply. A deep well and an underground, automatic electric pumping system do away with the tanks found on most courses. In addition, modern drinking fountains have been spotted strategically over the entire 27 holes.

The club also enjoyed a full membership of 325 during the 1933 season, and Homer J. Buckley, chairman of the membership committee, reports he expects to close the 1934 list by May 1, since not more than a dozen memberships now are available.

In addition to President O'Connor, Butterfield's officers this year include Howard A. Brundage, vice president; John W. Jedlan, treasurer, and Roy D. O'Brien, secretary. Chairmen of the various committees are John E. Gavin, grounds and greens; Homer J. Buckley, membership; Howard A. Brundage, house; Fred J. Riley, entertainment, and Thomas L. Grace, sports and pastimes. Fully 75% of the membership reside in Oak Park, River Forest and Austin territories.

Has Difficult Par 72.

Butterfield is one of the most difficult and interesting courses in the Chicago district, having a par 72. The extra nine holes are devoted to women and family players, thus permitting feminine golfers to play any time during the week and on Sundays. The club is located on Canfield road, a mile and half south of Roosevelt road in Du Page county. It comprises 160 acres built in the wooded section of the county, once the home of the Potawatomi Indians.

The total prize money during the winter tournament campaign just completed was $73,900, Bob Harlow, tournament bureau manager of the Professional Golfers' association, advises. This included 25 open tournaments and three pro-amateur events, beginning with the Capitol City open at Washington, D. C., Nov. 11 and concluding with the Cavalier open at Virginia Beach, Va., April 2. Harlow also states that Seattle, Tacoma, Portland, and Vancouver have pledged themselves for tournaments next fall and winter, while San Francisco, San Jose, and Sacramento already have applied for places on the P. G. A. schedule.

JOY IS FLOORED TWICE, BUT WINS OVER DICK SISK

Mickey Joy was awarded a decision over Dick Sisk, his Brighton Park welterweight rival, in eight rounds last night at the Midway arena. Sisk scored two knockdowns in the first round and another in the fourth. Fans voiced their disapproval of the decision with a chorus of boos.

Jack Kranz, Gary, Ind., heavyweight, scored a four round knockout over Biff Bennett of Fort Sheridan to keep his professional record clean. Preliminary results:

Joey Esposito beat Eddie Smith, [4].
Freddy Gravelle knocked out Floyd Embrey, [3].
Don Buck and Hank Bueker, drew, [4].
Joe Serletic beat Bill Steffel [4].
Tony Hajdich threw Al Woznica, 6:40, [wrestling].

10¢ and up

Dutch Masters combines quality with quantity—a rare combination. You cannot find in many cigars such delicate aroma, such piquant character and the mellow mildness that American taste demands. When you want the most for your money, ask for Dutch Masters.

Distributor P. J. RUBEY CO., Inc., 9023 Baltimore Ave., Chicago, Ill. Phone Saginaw 8500

CONSOLIDATED CIGAR CORPORATION New York

FEDERAL ISSUES LEAD RELAPSE IN BOND MARKET

New Treasury 3¼s Dealt In First Time.

BOND AVERAGES

DOMESTIC.

	Yesterday.	Saturday.	Mo. ago.	Yr. ago.
Rails	79.14	79.43	78.43	56.26
Industrials	91.09	91.05	89.51	64.89
Utilities	83.66	84.07	82.89	67.58
Combined	83.26	83.50	82.31	61.24

FOREIGN.

10 gov. issues	112.77	112.97	113.94	91.65

[Chicago Tribune Press Service.]

New York, April 16.—Reaction overtook the government bond market today, resulting in declines ranging up to 13-32ds point. In view of the prolonged rise in treasury issues recently, today's declines were regarded as natural, particularly in view of the unsettlement in speculative markets.

The new issue of treasury 3¼s of 1944 to 1946 appeared in listed trading for the first time and was actively dealt in. The issue had been quoted for several days in when-issued trading and had carried a premium. Today's opening trades in the new bonds on the New York Stock exchange were at 101 24-32ds and a high of 101 25-32ds was reached before the general decline took effect. The new bonds subsequently fell to 101 16-32ds and closed at 101 19-32ds.

Called Liberty Bonds Fall.

The bonds of the newly called series of Fourth Liberty 4¼s were only moderately active and ended 3-32ds lower at 102 9-32ds. Treasury 4s of 1944 to 1954 sustained the largest loss, 13-32ds, and closed at 107 1-32d.

Outside the list of "governments" bond prices were irregularly lower, although the foreign list in general gave a better account of itself than did domestic issues. South American issues, particularly those of Argentina, showed resistance.

Rails and Utilities Lower.

Rails and utilities were moderately lower on the average, but industrials held their ground fairly well in spite of the easier tone in the stock market. Among the active issues, American and Foreign Power 5s of 2030, which lost 2⅛ points to 53⅜, and the various Alleghany convertible 5s, which fell ¼ to 1⅝ points, were weak spots.

Trading was slightly more active than on Friday, with sales totaling $17,037,000.

DRY GOODS.

NEW YORK, April 16.—(AP)—Cotton goods [illegible] very quiet in the gray goods division. Mail orders for filling in lots were [illegible] fair volume. Rayon yarns were firmer. [illegible] strikes are curtailing output. Wool goods showed no change at the opening of the [illegible]. Raw silk at low prices continue to [illegible] cloths in competition. Burlaps were [illegible] and barely steady.

HOLC BONDS.

[illegible] Bonds of the Home Owners' Loan corporation were quoted yesterday at 100⅝ bid, [illegible] asked.

FARM MORTGAGE BONDS.

Federal Farm Mortgage corporation bonds [illegible] 1944-'64, were quoted yesterday at [illegible] bid, 101¾ asked.

INVESTORS' GUIDE

If you wish information about investments or insurance write to The Tribune Investors' Guide. Inclose stamped, self-addressed envelope for reply. Answers of public interest are published, but inquirers' names are never revealed. Beyond care in securing information The Tribune assumes no responsibility.

Tuesday, April 17, 1934.

[Copyright: 1934: By The Chicago Tribune.]

Minneapolis-Moline Power Implement.

Investors' Guide: Please send me your latest report and information on Minneapolis-Moline.—B. J. H.

Answer: Increased purchasing power of farmers in 1933, partly due to higher prices for products and partly due to federal aid, enabled Minneapolis-Moline Power Implement company, farm implement manufacturer, to halve its 1932 loss in 1933, despite lower dollar volume of sales.

The four year record of earnings follows:

	Net sales.	Net loss.	Loss per com. shr.
1933	$2,366,000	$1,545,000	$3.14
1932	2,714,000	3,108,000	5.37
1931	5,849,000	1,534,000	3.11
1930	13,488,000	*1,044,000	*0.56

*Profit.

An analysis of the 1933 income statement indicates that a large part of the improved showing was the result of smaller extraordinary charges. Nonrecurring charges in 1932 were as follows: Reserves for receivables, $400,000; for inventories, $500,000; for foreign exchange losses, $53,000, and research, $166,000, a total of $1,119,000. Such charges in 1933 aggregated $228,000.

Current assets at the close of 1933 were $11,899,000, about 25 times current liabilities of $456,000. Cash was $323,000. Notes payable of $1,500,000 were liquidated in 1933. Profit and loss deficit was $2,542,000.

Capitalization consists of 100,000 shares of $6.50 dividend, no par preferred and 700,000 shares of no par common. Nothing has been paid on the preferred since May 15, 1931. Both the preferred and common are quite [illegible].

London Gold Market.

Investors' Guide: Is the gold coin of any country, including that of the United States, sold at the same price per ounce on the London market as gold bars, provided, of course, that the coin is already in England? What is the smallest quantity that is accepted for sale?—C. M. A.

Answer: Gold coin cannot be sold at the same price per fine ounce on the London market because such coin requires refining. The British sovereign, for instance, is only eleven twelfths fine and the United States gold dollar is nine-tenths fine.

Gold coin of any country can be sold as bullion in London. Current price from day to day is paid less cost of refining and commission.

Large amounts are handled by bullion brokers. Small amounts down to one pound sterling can be sold to jewelers at about current market price less commission.

NEW YORK BOND TRANSACTIONS

Monday, April 16, 1934.

Total sales, par value........$17,037,000 Total sales 1934 to date..$1,342,887,000

Year ago........................ 8,211,000 Total sales 1933 to date.. 799,754,000

UNITED STATES GOVERNMENT LOANS.

Sales in thous.	Issue—	High.	Low.	Close.	Net chge.	Closing Bid.	Closing Asked.	Yield.	Close yr. ago.
27	Liberty 3½s 1932-'47	103.30	103.25	103.25	— .3	103.25	103.28	....	101.26
51	Liberty 1st conv 4¼s, 1932-'47	103.26	103.21	103.22	....	103.19	103.23	....	102.00
1	Liberty 1st conv 4¼s reg	103.16	103.16	103.16	+.10	....	....	....	....
92	Liberty 4th 4¼s 1933-'38	104.5	104.1	104.2	— .1	104.1	104.2	.15	102.24
99	Liberty 4th 4¼s 1933-'38 2d call	102.10	102.8	102.9	— .3	102.9	102.11	....	....
1	Liberty 4th 4¼s reg	103.30	103.30	103.30	....	....	....	....	....
13	Liberty 4th 4¼s 2d reg called	102.6	102.5	102.5	....	....	....	....	....
47	Treasury 4¼s 1947-'52	111.8	111.00	111.2	— .8	111.2	111.4	3.23	107.23
458	Treasury 4s 1944-'54	107.7	107.1	107.1	—.13	107.1	107.5	3.20	103.26
56	Treasury 3¾s 1946-'56	105.17	105.11	105.11	— .7	105.11	105.12	3.20	102.12
93	Treasury 3⅜s 1943-'47	103.8	103.00	103.2	—.10	102.28	103.00	3.00	100.26
40	Treasury 3⅜s 1940-'43	103.15	103.13	103.13	— .7	103.8	103.12	2.77	100.26
58	Treasury 3⅜s 1941-'43	103.17	103.10	103.12	— .8	103.11	102.12	2.83	100.23
540	Treasury 3¼s 1941	103.15	103.4	103.4	—.13	103.5	103.6	2.75	....
573	Treasury 3⅛s 1946-'49	101.3	100.29	100.29	— .5	100.28	100.29	3.04	97.25
4	Treasury 3¼s 1941 reg	103.1	103.1	103.1	+2.23	....	....	....	....
207	Treasury 3s 1951-'55	99.28	99.22	99.24	— .4	99.22	99.24	3.02	95.30
983	Treasury 3¼s 1944-'46	101.25	101.16	101.19	....	101.16	101.19	3.06	....
423	Treasury 4¼s-3¼s 1943-'45	102.17	102.8	102.8	—.12	102.7	102.10	3.23	....

UNITED STATES TREASURY CERTIFICATES.
[Quoted by C. F. Childs & Co.]

Issue—	Bid.	Asked.	Yield.
244 Notes, series A 3s, May 2, 1934	100.3	......	......
177 Certificates, series TJ ¼s, June 15, 1934	100.13	100.15	—13-32
345 Notes, series B 2⅛s, Aug. 1, 1934	101.4	101.6	—18-32
524 Certificates, series TS 1½s, Sept. 15, 1934	100.24	100.26	— 6-32
992 Certificates, series TD 2¼s, Dec. 15, 1934	101.14	101.16	.00
528 Notes, series B 2½s, March 15, 1935	102.4	102.6	.09
416 Notes, series B 3s, June 15, 1935	103.7	103.9	.16
353 Notes, series B 1⅝s, Aug. 1, 1935	101.17	101.19	.39
418 Notes, series D 2½s, Dec. 15, 1935	102.25	102.27	.77
372 Notes, series C 2⅞s, April 15, 1936	103.14	103.16	1.09
360 Notes, series A 3⅛s, Aug. 1, 1936	104.14	104.16	1.25
324 Notes, series B 2⅝s, Dec. 15, 1936	103.13	103.15	1.41
428 Notes, series C 3s, Feb. 15, 1937	103.13	103.15	1.74
508 Notes, series B 3s, April 15, 1937	103.14	103.16	1.79
834 Notes, series A 3¼s, Sept. 15, 1937	104.2	104.4	1.99
277 Notes, series A 2⅝s, February, 1938	102.6	102.8	2.00
409 Notes, series C 3s, March 15, 1938	103.12	103.14	2.08
623 Notes, series B 2⅞s, June 15, 1938	103	103.2	2.10

UNITED STATES TREASURY BILLS [Discount Bills].

	Bid.	Asked.		Bid.	Asked.
April 18, 1934	.15%	......	July 11, 1934	.15%	......
April 25, 1934	.15%	......	Aug. 8, 1934	.20%	......
May 2, 1934	.15%	......	Aug. 15, 1934	.20%	......
May 9, 1934	.15%	......	Aug. 29, 1934	.20%	......
May 16, 1934	.15%	......	Sept. 5, 1934	.20%	......
May 23, 1934	.15%	......	Sept. 26, 1934	.20%	......
June 20, 1934	.15%	......	Oct. 3, 1934	.20%	......
June 27, 1934	.15%	......	Oct. 10, 1934	.20%	......
July 3, 1934	.15%	......			

DOMESTIC.

Sales—	High.	Low.	Close.	Prev. close.
4 Abr&Str 5½s'43	[illegible]			
3 Adams Exp 4s'48	[illegible]			
1 Alb&Sus 3½s'46	[illegible]			
1 AlbP 6s'48	[illegible]			
34 Alleghany 5s'44	[illegible]			
67 do 5s '49	[illegible]			
124 do 5s '50	[illegible]			
11 Allis Chal 5s'37	[illegible]			
[illegible]	[illegible]			

Sales—	High.	Low.	Close.	Prev. close.
52 do 1st 4¼s '61	98	97	97 —	¼
2 GBay&WA deb	32	32	32 +	6
4 GulfM&N 5½s'50	83¾	83¾	83¾—	¼
20 do 5s '50	79¾	79	79	....
2 HockgV 4½s '99	105½	105½	105½+	¼
1 HousOTex 5½s'40	86	86	86	....
5 HudCoal 5s '62A	45¼	45	45 —	¼
37 Hud&M rfg 5s'57	88	87¼	87½	....
24 do inc 5s '57	44¼	44	44¼—	¼
4 HumO&R 5s '37	104⅞	104⅞	104⅞	....
22 IllBellTel 5s '56	110	109¼	110 +	⅝
6 IllCen 6½s '36	102⅜	102¼	102¼+	¼
9 do 5s '55	98¼	98	98	....
[illegible]	[illegible]			

thous.	High.	Low.	Close.	Net chug.
1 do 5s '69 C	84½	84½	84½—	⅛
36 NorPac 6s 2047	103	102½	102½—	⅛
7 do 5s 2047 C	96¾	96	96 —	1
21 do 5s 2047 D	97	96	96 —	1
1 do 4½s 2047	89½	88¼	88¼—	1¾
24 do 4s '97	98¼	97½	97½—	½
23 do 3s 2047	70	69½	69¾	....
2 Nor StaPw 6s'41	105	104⅞	105 +	⅜
8 do 5s '41	101¼	100⅞	101¼	....
1 OhPubSv 7½s'46	106	106	106 —	½
1 do 7s '47	102¾	102¾	102¾+	1¼
1 Oh Riv gm 5s'37	102¼	102¼	102¼+	¼
2 OreRR&Na 4s'46	101¾	101¾	101¾+	½
34 O-WasRR&N4s'61	97⅞	97½	97½	[illegible]
[illegible]	[illegible]			

FOREIGN.

No. thous.	High.	Low.	Close.	Net chge.
35 †Abitibi P&P 5s'53	[illegible]			
[illegible]	[illegible]			
[illegible] 8s '36	30	28½	30 +	½
do 7s '40	84⅝	84	84⅝+	1
SantaF Arg 7s'42	33	33	33 +	⅝
[illegible]ax P W 7s '45	57¾	57¾	57¾+	1
do 6½s '51	46⅞	46¾	46¾—	⅛
[illegible]axSM 1st 7s '45	65¼	65¼	65¼+	⅜
do 1st 6½s '46	64	64	64 +	1½
[illegible]erbs 8s '62 cp on	15	15	15	½
[illegible]erbs 7s '62 cp on	12⅝	12⅝	12⅝	....
[illegible]hinyet E 6½s'52	76	76	76 +	4⅜
[illegible]em&Hal 6½s'51	59½	59½	59½+	1
[illegible]lesiaEl 6½s '46	49¼	48½	48½	½
[illegible]les Prov 7s'58	64¾	63⅝	64¾+	....
[illegible] L As 6s '47	54¼	54¼	54¼	1½
[illegible]yria 7s '46	74	74	74	....
[illegible]k Cit 5½s '61	73¾	73	73¾+	....
[illegible] 5s '52	71¼	71¼	71¼+	¼
[illegible]k ElLt 6s '53	73¾	72¾	73¾+	¼
[illegible]r HEP 7½s'55	67¼	67¼	67¼+	1⅛
[illegible] 7s '52	64	64	64	¼
[illegible]S Copen 6s'37	98	98	98	....
[illegible]Stl Bur 7s'51	120	118	120 +	½
[illegible]StlW 6½s '51A	42	41⅝	42 +	4⅞
[illegible] 6½s '47 A	42¼	41¾	42⅛+	½
[illegible] Aust 6½s'57	68	67½	68 +	⅝
[illegible]g 8s'46cpnon	34¼	34¼	34¼+	1¼
[illegible] 6s '60	35¼	35¼	35¼+	¼
[illegible] 6s '60 cpn on	33½	33	33½+	1¼
[illegible] 6s '64 cpn on	33½	33¼	33½+	½
[illegible]nna Cit 6s '52	83	82	83 +	½
[illegible]saw Cit 7s'58	63½	63	63 —	1⅜
[illegible]t UEP 6s '53	44	43	44 +	½
[illegible]ohama 6s '61	76¾	76½	76¾—	1¼

[illegible]red bonds; negotiability impaired by [illegible]. XIN—Ex interest.

RAW SILK.

New York, April 16.—(AP)—SILK—Raw [illegible] closed barely steady ½ to 1c lower; [illegible]00 bales. May, $1.26 bid; July, [illegible] Oct., $1.29; open market quotations [illegible] basis]. Shanghai steam filature, 78 [illegible] seriplane, 20-22s, $1.35. Canton extra "A," 14-16s, $0.95. Japanese [illegible] double extra, 81 per cent seriplane, [illegible]-15s, $1.35.

PEORIA MAN GETS ILLINOIS HOLC APPRAISAL POST

F. B. Bourland Will Seek to Co-ordinate Methods.

BY AL CHASE.

F. B. Bourland, president of the F. B. Bourland company of Peoria and head of the Building Owners and Managers' association of that city, has been appointed assistant state appraiser for the Home Owners' Loan corporation, according to an announcement made yesterday by Henry G. Zander Jr., state manager. For the last six years Mr. Bourland has served as appraiser for the loan department of one of the leading insurance companies making real estate loans in Illinois. He also was president of the Peoria real estate board for three consecutive years.

"One of Mr. Bourland's main functions will be the coördination of the appraisal methods used by the corporation so as to secure uniformity and accuracy in this important work," said Mr. Zander. "When necessary, he will conduct appraisal schools for the appraisers of the various district offices to make them thoroughly familiar with the methods formulated by the HOLC."

Apartment Building Sold.

John J. Kern reports selling the twelve apartment building at the southeast corner of Rosemont and Mozart to Miss Anna Krieger through the receiver of the Citizens State bank and the National Credit Association No. 1 for an undisclosed consideration.

Kate B. Westman sold the three flat building at 2010 Arthur avenue to Mrs. Sarah F. Seal and Mr. and Mrs. James Tempera sold their two apartments at 6435 North Artesian avenue to Mr. and Mrs. Philip F. Maher.

The Chicago Steel Tank company has leased from the Wieboldt Realty trust the large store at 1577-79 West Ogden avenue, at the intersection of Ashland, Ogden and Madison, for use as general offices and headquarters for sales and service. The lessee operates a large factory at Clearing. The lease is for three years. The offices formally will be opened on April 30.

Six Merchandise Mart Leases.

T. J. Reed, general manager, reports having closed six more leases in the Merchandise Mart. They are: The Riegel Textile corporation, Bibb Manufacturing company, Colby studios, Cincinnati Time Recorder company, Merchants' Service corporation, and N. V. Christensen.

The Gold Banner Food Stores, a new independent grocery and market chain, have leased space through Milton Moses, at 1553 Devon avenue, from Jessie Hanney and at 5341 North Clark street, from Joseph Gordon, both for five years.

CHICAGO BOARD OF TRADE STOCKS

	Sales.	High.	Low.	Close.	Prev. clse.
Allied Com	445	9⅜	9	9	9¼
Arm Ill "A"	2,615	7⅝	7	7	7½
Do "B"	800	3⅝	3¼	3⅜	3¾
Cem Brew "A"	150	2½	2¼	2½	2½
Ferc Bd & Sh	1,225	17¼	16½	16½	17¼
Ham Mfg "A"	200	6½	6	6½	6½
Nat Bel	2,503	3¾	3⅜	3⅜	3¾
Norton Brew pf	50	2	2	2	2
Stan Oil Ind	1,323	27⅞	26¾	26¾	27¼

Total sales, 7,058 shares.

CORPORATION EARNINGS

YEAR ENDED DEC. 31.

	1933.	1932.
Dome Mines, Ltd	†$3,651,008	$1,996,267
Huyler's of Del	* 534,764	* 341,521
American Service	* 625,618	* 465,077
Pittston	* 865,542	* 1,115,483
Standard Oil Calif	‡ 0.58	‡ 1.07
New York Dock	* 2,152,354	123,564
Newmont Mining	‡ 0.29	* 655,334
Cent. & S. W. Ut	* 37,759	1,424,506
Ford M. of Can. L	* 620,700	* 5,206,736
Walker Mining	* 38,424	* 61,195

QUARTER ENDED MARCH 31.

	1934.	1933.
Marion Stm. Shov	* 131,711	* 206,490
Underwood Ell. F.	706,281	132,383
Amer. Tel. & Tel.	33,038,108	32,383,187
Int Business Mch.	1,688,849	1,502,206
Mengel	54,589	* 180,029
Cream of Wheat	367,740	314,896
Kimberly-Clark	62,615	150,206
E. I. Du P. de N.	‡ 0.90	‡ 0.35
Int. Printing Ink	256,083	* 109,509
M. A. Hanna	‡ 0.15	¶ 1.19
Bayuk Cigars, Inc.	‡ 0.74	‡ 1.21
Harb. Walker Ref.	‡ 0.21	206,200
Belding Hemingwy.	§ 159,087	55,203
Graham-P. Motors	15,142	* 86,696
Seagrave	* 12,242	* 23,095
Container Corp	291,690	* 190,868

YEAR ENDED MARCH 31.

Alpha Port. Cem.	* 524,507	* 1,642,167

YEAR ENDED JAN. 31.

U. S. Radiator	* 888,055	* 1,543,898
Philadelphia Co.	‖ 7,552,906	‖ 9,127,258
South. Colo Power	173,647	311,093
Duquesne Light	10,671,829	11,592,218
Fed. Dept. Stores	1,443,791	564,056

TWELVE WEEKS ENDED MARCH 24.

Ward Baking	* 168,417	* 101,359
Consolidated Laun.	* 54,894	* 31,011
Air-Way Elec Appl.	9,549	* 55,403

*Net loss. †Before depletion. ‡Per common share. ¶On preferred stock. ‖Net income for dividends on preferred stocks and minority interest of subsidiaries and on preferred and common stocks of Philadelphia company. §Before federal taxes.

UNLISTED SECURITIES

	Bid.	Ask.		Bid.	Ask.
[illegible]			[illegible]		
Amer Stove	[illegible]				
ArkMo Pw p.	[illegible]				
Belden Mfg.	[illegible]				
Benj Elec p.	[illegible]				
Birtman El p.	75	77	LaSalle Ext p	8	9
Brennan Pak.	45	..	Linc Nt Life.	26	28
Bruce E L p.	61	66	Link Belt p.	92	.
Bruns Blke p	50	52	O Mayer 1 p.	90	..
Buda Co.	14	16	Do 2 pf.	88	..
Bunte Com.	4	6	Mer&Mnfrs p	11	13
Byllesby A.	2	3	Mickelbry p.	..	15
Cent Cold S.	7	8	Nat Battery.	9	11
Cen St P&L.	6	9	Nt Gypsum A.	6	7
ChanonH 1 p.	6	8	Do p.	74	76
Do 2 p.	6	8	N Tea $10 p	9	10
Chi D News.	17	18	N Am Car pA	24	26
Do p	83	85	NCont Util 7p	4	7
Chi Ry Eq.	4	5	N S Gas p.	20	30
Do pfd.	8	9	N Ind P S 6p	30	35
Chi Title&T.	83	85	Do 7 p.	33	37
Cong Hotel	..	37	N W Yeast.	142	145
Consum P 5p	65	69	Pyle Nat.	5	6
Do 6 p.	76	80	St L Nt Yds.	50	..
Cont Assur	29	31	Staley Mfg7 p	78	80
Cont Casualty	14	16	Stand Cap&S.	22	26
Cont GasPr p.	45	49	Stover Mfg p	8	..
Cont Steel p.	63	66	U Yds Omaha	87	.
Cream Pkg.	16	18	U S Cold Str.	6	..
Do p.	91	..	Do p.	43	..
Dolese & Shep	11	14	Wahl pfd.	20	22
Elgin Watch.	11	12	West Cart p.	74	76
1st St Pawn.	101	103	West Groc p.	52	..
Foster W C p	8	..	Wis P&L 6 p.	25	29
Gillette Rub.	6	7	Do 7 p.	31	34
Godchaux S A	14	16	Woods Bros p	6	7
Do 1 p.	50	53			

LIVERPOOL COTTON.

LIVERPOOL, April 16.—(AP)—COTTON—Receipts, 6,000 bales, American nil. Spot moderate business done; prices two points lower; American strict good middling, 6.89d; good middling, 6.59d; strict middling, 6.44d; middling, 6.29d; strict low middling, 6.14d; low middling, 5.89d; strict good ordinary, 5.69d; good ordinary, 5.39d. Futures closed steady. May, 6.01d; July, 6.00d; October, 5.96d; December, 5.95d; January, 5.95d; March 5.96d.

CHICAGO STOCKS

Monday, April 16, 1934.

Shares sold today..........47,000 Total sales 1934 to date..........4,885,000

Year ago..........32,000 Total sales 1933 to date..........1,600,000

Prev. High.	1934 Low.	Div.	Yld. pct.	Bid.	Asked.	Description.	Sales.	High.	Low.	Close.	Net chge.
[illegible]											
						Swift Int [2]	1,600	17⅞	17⅛	17⅛—	¼
						Thompson [J R] [1]	1,300	29⅜	28¾	29 —	¾
3¾	1¼	...	3¾	4½		12th St Store A	50	8½	8½	8½+	¼
2	⅝	...	1¼	1½		Util & Ind	20	3¾	3¾	3¾+	⅛
6	1⅝	...	4¼	4½		Do pfd	150	1⅜	1¼	1⅜+	⅛
11	8¼	9.1	10½	10⅝		Vortex Cup [1]	500	4¼	4⅛	4¼+	⅛
102	100¼	6.4	99	105		Walgreen pfd [6.50]	200	10⅝	10⅝	10⅝	¼
4	2½	...	3	3⅜		Wisc Bankshrs	10	102	102	102 +	1¾
5	3	...	3½	3¾		Zenith Rad	250	3⅛	3⅛	3⅛—	⅛
							150	3⅝	3⅝	3⅝	....

b—Including extras. e—Paid last year. g—Paid so far this year. h—Cash or stock. k—Accumulated dividend paid this year.

BONDS.

Prev. High.	1934 Low.	Sales.	Issue—	High.	Low.	Close.	Net chge.
17½	11¾	$2,000	Met West Side El 4s '38	11¾	11¾	11¾—	¾

PRODUCE MARKETS

Fresh eggs were in good demand and prices ¼@½c higher yesterday. Receipts, 52,088 cases. Butter sold at former prices. Receipts, 10,466 tubs. Live hens were steady to ½c higher and other poultry little changed. Receipts, 2 cars and 20 trucks. Potatoes easier. Receipts 184 cars with 422 cars on team track.

WHOLESALE CREAMERY BUTTER PRICES.

	Chicago Whole milk.	Chicago Centralized	New York.	Boston.	Philadelphia.
93 score	23-23½	....	24-24½	....	25
92 score	22½	....	23½	24½	24½
91 score	22¼	....	23¼	24	24
90 score	22	22½	23¼	23½	23½
89 score	21¾	22	23	23	23
88 score	21½	21½	....	....	....
87 score	....	21	....	....	....
86 score	....	....	....	....	....

BUTTER PRICES TO CHICAGO RETAILERS.

Score—	Tubs.	Prints.	Cartons.
Best [92-93]	24½-26	25½-27	26½-28
Good [89-91]	23½-24½	25 -26	25½-26½

WHOLESALE CHEESE PRICES.

	Chicago.	Boston	New York.	Philadelphia.
Flats	....	13½-14	13 -13¼	....
Twins	11¾-12	13 -13½	....	....
S. Dais	12¼-12½	13½-14½	12½-12¾	13¼
Y. Ams	....	14 -15	13	....
Lghns	12¼-12½	....	....	13¼

LIVE POULTRY—WHOLESALE.

Hens	14@16c	Turkeys	12@20c
Leghorns	13½c	Leghorn broilers	22c
R. springs	23@24c	Old roosters	9½c
C. springs	23c	Ducks, old	11½@14½c
Broilers	24c	Spring ducks	13@16c
Fryers	24c	Geese	8c

FRESH EGGS.

Fresh grades, extra first cars	17c
Less than cars	16½c
Fresh grade, firsts, cars	16½c
Less than cars	16½c
Current receipts	16c
Dirties	15½c
Checks	14¼c
[illegible]	13¾c

VEAL CARCASSES.

50@60 lbs	4@4½c	70@80 lbs	5½@6c
90@100 lbs	6½@7c	110@120 lbs	8c

WHOLESALE DRESSED BEEF.

	Yearlings.	No. 1.	No. 2.	No. 3.
Ribs	15	14	13	6½
Loins	19	18	17	8
Chucks	9½	8	7½	5½
Rounds	12	9½	9	6
Plates	6	4½	4½	3

POTATOES.

Wiscon. round, white, 100 lbs	$1.50@1.60
Idaho russets, 100 lbs	1.60@1.65
New Texas, 100 lbs	3.30

U. S. TREASURY

[Chicago Tribune Press Service.]

WASHINGTON, D. C., April 16.—The following is a statement of the condition of the United States treasury, April 13, 1934:

Income to date this year	$2,409,097,176
Income to date last year	1,583,332,874
Increase	825,764,302
National defense costs to date: Army $171,493,551 Navy 191,065,734	362,559,285
Veterans costs to date	403,926,429
Emergency public works costs to date	816,778,915
Industrial recovery costs to date	4,256,126
Emergency conservation costs to date	247,913,193
RFC costs to date	1,311,836,042
Deficit this year	2,748,965,121
Deficit last year	2,350,607,699
Increase	398,357,422
Balance general fund today	4,650,767,444
Balance previous day	4,660,051,620
Decrease	9,284,176

METALS.

NEW YORK, April 16.—(AP)—STEEL—Prices per 100 lbs, f. o. b. Pitsburgh: Blue annealed sheets, hot rolled, $1.90; galvanized sheets, $2.85; black sheets, hot rolled, $2.25; steel bars, $1.75. COPPER—Steady; electrolytic spot and future, 8½c. TIN—Easy; spot and nearby, $55.15; future, $55.25. IRON—Quiet; No. 2 f. o. b. eastern Pennsylvania, $18.50; Buffalo, $17.50; Alabama, $13.50. LEAD—Steady; spot New York, 4.25c; East St. Louis, 4.10c. ZINC—Quiet; East St. Louis spot and future, 4.40c. ARTIMONY—Spot, 7.95c. QUICKSILVER—$76.00@78.00.

LONDON, April 16.—(AP)—COPPER—Closing: Standard spot, £33; future, £33 5s. ELECTROLYTIC—Spot, £36; future, £36 10s. TIN—Spot, £236 15s; future, £235 17s 6d. LEAD—Spot, £11 10s; future, £11 15s. ZINC—Spot, £14 17s 6d; future, £15 2s 6d.

LOOP BANK HAS OPENING in commercial banking department for man 30-40 years old. Sales experience and bank training essential. Must be executive type of good appearance. College trained preferred. Give complete details.

ADDRESS B A 486, TRIBUNE

TAX WARRANTS
HOME OWNERS' LOAN CORP. BONDS
Bought—Sold
JOHN WITTBOLD & CO.
134 No. La Salle St. State 7500

COTTON CLOSES AT DAY'S LOW; CONTRACTS SHIFTED

Liquidation in cotton, combined with limited buying orders and the decline in grains and stocks, made a weak market yesterday. Prices dropped $1 to $1.50 per bale and the close was around the lowest of the day.

There was selling by New Orleans, local and spot houses in the south. Japanese interests bought on the decline. Announcement that the first notice delivery day will be on April 25 brought liberal switching of contracts from April to May.

Futures at Chicago yesterday closed at net losses of 23 to 26 points, New Orleans 26 to 29 points on futures and 25 points on spots, closing at 11.80 cents. Houston dropped 20 points to 11.80 cents and Galveston 25 to 11.80.

Prices:

CHICAGO MARKET.

	High.	Low.	Close.	Prev. close.	Last year.
May	11.93	11.68	11.68	11.94	6.73
July	12.05	11.82	11.82	12.07	6.91
October	12.18	11.93	11.93	12.18	7.10
Dec.	12.20	12.03	12.03	12.29	7.24
January	12.33	12.10	12.10	12.33	7.32
March	12.42	12.20	12.20	12.43	7.40

NEW YORK MARKET.

	High.	Low.	Close.	Prev. close.	Last year.
May	11.84	11.62	11.63	11.87	6.58
July	11.95	11.73	11.75	11.97	6.75
October	12.08	11.86	11.87	12.10	6.94
Dec.	12.21	11.96	11.97	12.23	7.11
January	12.26	12.04	12.04	12.28	7.17
March	12.35	12.10	12.10	12.38	7.31

NEW ORLEANS MARKET.

	High.	Low.	Close.	Prev. close.	Last year.
May	11.88	11.65	11.65	11.87	6.58
July	11.96	11.70	11.71	11.97	6.75
October	12.10	11.83	11.84	12.10	6.95
Dec.	12.21	11.95	11.95	12.23	7.07
March	12.22	11.99	11.99	2.27	7.27

COMMODITY PRICES

New York, April 16.—Index of 15 staple commodity prices. [Dec. 31, 1931 equals 100; 1926 average equals 230.5.]

Today	134.4	Prev. day	137.1
Week ago	137.2	Year ago	90.9
1934 high	140.4	1934 low	126.0
1933 high	148.9	1933 low	78.7
1932 high	103.9	1932 low	79.3

[Copyright, 1934, by Moody's.]

RUBBER.

New York, April 16.—(AP)—RUBBER—Crude futures closed irregular, 15-21 lower. May, $11.91; July, $12.20@12.21; Sept., $12.43@12.45; Oct., $12.54, nominal; smoked ribbed spot closed $11.94, nominal.

The New York Central Railroad Company

Albany, N. Y., February 23, 1934.

To the Stockholders:

NOTICE IS HEREBY GIVEN that a Special Meeting of the Stockholders of The New York Central Railroad Company has been called by the Board of Directors to be held at the principal office of the Company in the Union Depot in the City of Albany, New York, on Tuesday, the 24th day of April, 1934, at 12 o'clock noon, for the purposes of:

1. Approving, authorizing and consenting to: (a) changing the 7,000,000 authorized shares of capital stock of the Company, issued and unissued, into the same number of shares without par value; (b) the substitution, share for share, of 4,992,597-40/100 of such shares without par value for the present issued shares; (c) increasing the number of authorized shares of capital stock of the Company from 7,000,000 to 10,000,000 shares, all without par value; (d) the issue, from time to time, of the resulting unissued 5,007,402-60/100 of such shares without par value in such amounts, on such terms and for such considerations as shall be fixed by the Board of Directors, and empowering said Board, from time to time, to fix such amounts, terms and considerations; (e) fixing the stated capital and amount of capital stock of the Company upon and after the proposed change of the stock to shares without par value; (f) amendment of the Company's charter to effect such changes and provisions; (g) an increase of $59,911,100.00 in the indebtedness of the Company by the issue of that amount of bonds; and (h) the pledge of collateral to secure such bonds.

2. Empowering said Board to make any or all of said bonds convertible into capital stock of the Company during such times, at such price or prices and on such terms as may be approved at said meeting or as may be fixed by said Board; making provision for reservation and issue of stock for conversion of such convertible bonds; and authorizing said Board to provide for the sale, pledge or other disposition of such of the convertible bonds as may not be purchased through the exercise of stockholders' preemptive rights (or the stock into which such bonds would be convertible) and of stock reserved for conversion of convertible bonds but not required therefor.

3. Approving, ratifying and consenting to action taken, or to be taken, by said Board in adopting resolutions providing for (a) the issue of $59,911,100.00 of the Company's 10-Year 6% bonds, to be secured by pledge of collateral as provided in said resolutions, to be convertible into the proposed no-par-value shares of the Company's capital stock at the conversion price of $40 per share for the first 3 years and $50 per share for the next 7 years and to be offered, for subscription, to the stockholders of record at 3 o'clock, P.M. on March 5, 1934, (b) underwriting arrangements in connection with such offering, and (c) incidental matters.

4. Authorizing the execution of such papers and the doing of such other things as may be necessary or appropriate, incident to the foregoing.

Stockholders of record at 3 o'clock, P.M. on March 16, 1934, will be entitled to vote at said meeting, subject to statutory requirements.

By order of the Board of Directors.

E. P. STEPHENSON, Secretary.

WARD REPORTS TWO MONTH NET IS $1,277,966

Large Stockholders Fight Insurgents.

BY PHILIP HAMPSON.

While rival groups yesterday were issuing statements upholding and attacking the management of Montgomery Ward & Co. officials of the big mail order house last night reported that operations for the two months ended March 31, 1934, resulted in a net profit of $1,277,966, compared with a loss of $1,906,761 for the corresponding period last year.

PERCY B. ECKHART. [Koehne Photo.]

The net profit was after all charges, including depreciation and taxes, and was reported as being based on "con- a year—on Jan. 31 and July 31." All divisions of the company contributed to this showing.

Statements issued by the different groups of stockholders indicated the annual meeting which will be held in the company's offices here on April 27 will be a "warm" session.

Assails Zook Group.

Taking a stand in defense of the present management, Percy B. Eckhart, member of the law firm of West & Eckhart, yesterday made public a letter in which he assailed the activities of Joseph Zook, head of a group called the Montgomery Ward Stockholders' association. Mr. Zook countered with a new attack on the compensation paid Sewell L. Avery, president.

Mr. Eckhart said that after an impartial investigation of the Zook claims and of the management headed by Mr. Avery he is supporting the latter and urges stockholders to pledge their proxies to the management.

The following men, who, it is stated, together with Mr. Eckhart, represent more than 100,000 shares of Montgomery Ward stock, subscribed to the letter: T. E. Donnelley, president, R. R. Donnelley & Sons; John V. Farwell, former wholesale dry goods merchant; Herman Waldeck, vice president Continental Illinois National Bank and Trust company; Seymour Wheeler, steel company official; Lester Armour, Armour & Co.; Theodore W. Robinson, former steel man; William F. Hayes, lumber company official, and William J. Chalmers, former head of Allis-Chalmers.

Reports on Investigation.

Mr. Eckhart asserted that neither himself nor any of his associates has any interest in the present Montgomery Ward management other than that of every other stockholder, large or small. His office explained that last October Mr. Zook asked him to become a director of his association and it was following this request that he undertook his investigation.

His letter says that "as a result of this investigation we became convinced:

"First, that Mr. Zook's charges are unfounded.

"Second, that Mr. Zook's campaign is detrimental to the company and its stockholders generally, and

"Third, that the best interests of the stockholders will be served by continuing the present management.

"Leading investment advisory services which have independently investigated this company have reached the same conclusions as our own."

Mr. Eckhart makes this comment on Mr. Zook, who, he says, owns of record $150 of the company's stock:

"Mr. Zook was asked to resign from the company in 1920. The company was then operating only two complete mail order houses, against nine today. It had no retail stores. Its business was entirely different both in magnitude and in nature.

Says He Lacks Experience.

"Since Mr. Zook left the company nearly fourteen years ago he has not been in the mail order business. He has had no experience with the present problems of the business."

Mr. Eckhart asks the stockholders to contrast Mr. Zook's record with the record of the present management. "In less than two and a half years since taking office," Mr. Eckhart says, "this management has effected a necessary reorganization of the company, has reëstablished its earning capacity and has partially restored, at least, its dividend payments."

Zook last night sent out a reply to the Eckhart letter in which he asserted that he has "not organized an attack but a defense, a defense on behalf of the stockholders against Mr. Avery's $100,000 salary and his $2,000,000 stock option bonus, which, if exercised today, would profit him as much as the total of claimed 1933 earnings for the 67,000 stockholders."

MARKET SUMMARY

NEW YORK STOCKS—Heavy. List sags with grain.

CHICAGO STOCKS—Lower with other markets.

NEW YORK BONDS—Irregular. Governments decline.

FOREIGN EXCHANGE—Steady. Changes small.

WHEAT—Off 4¼ to 4⅝ cents; lowest since last October.

CORN—Drops 4c limit permitted for one day.

CATTLE—Strong; top, $7.80; average, $6.50.

HOGS—Steady to 10c higher; top, $4.10; average, $3.90.

COTTON—Lower.

SUGAR—Lower.

COFFEE—Barely steady.

PRODUCE — Butter, steady; eggs, changed.

U.S. May Lend More to Pay Bank Deposits

[Chicago Tribune Press Service.]

Washington, D. C., April 16.—Larger government loans to closed banks for the benefit of their depositors loomed tonight as the eventual outcome of the recent drive in congress to pay off all closed bank depositors with federal cash.

At the President's behest administration leaders in congress appear to have effectively smothered the McLeod bill, which would have forced payment by the treasury of depositors in all closed banks. In its place, it appears, will come a liberalization of the federal loans to closed banks. A squabble over which government agency shall make these loans developed during the day between Jesse H. Jones, chairman of the Reconstruction Finance corporation, and Leo T. Crowley, head of the Federal Deposit Insurance corporation.

New Legislation Rumored.

Because President Roosevelt today asked Mr. Crowley to cancel a speaking engagement for Wednesday and to remain in Washington, rumors developed that new legislation widening the power of the FDIC to make loans to closed banks might be submitted to congress by the administration.

Loans to closed banks have hitherto been made by the RFC under Mr. Jones' direction, and about a billion and a half dollars has thus been made available to depositors to date. Mr. Jones today indicated that the RFC had made about all of the loans which it considered sound. He suggested that the FDIC take up the work from now on, pointing out that the FDIC has power to make such loans and has about 300 million dollars available.

Mr. Crowley admitted that under the law his corporation would have to lend to closed banks which were members of the federal reserve system if the banks made application. He said that no applications had yet been received.

Fund May Seek More Money.

The funds which the FDIC could lend to closed banks are the 300 million dollars making up the corporation's capital structure, Mr. Crowley explained, taking the position that to tie these funds up in closed banks would weaken the corporation and jeopardize the insurance which it is supposed to put behind going banks. If additional funds were granted to the FDIC it wuld be in better position to help closed banks, he said.

Unless President Roosevelt asks congress for more money for the FDIC, it is believed here that the closed banks will have to continue going to the RFC for funds. The White House, it is understood, agrees with Mr. Crowley about tying up the present FDIC funds in closed banks.

CLOSE LIQUIDATION LOANS.

Local committees of the deposit liquidation board, set up last autumn by President Roosevelt to liquidate banks, on Saturday received their last loan applications, but at the request of C. B. Merriam, head of the board in Washington, will clean up the applications they have on hand. Applications from receivers of closed banks for loans for the purpose of making payments to depositors hereafter will be given directly to local agencies of the Reconstruction Finance corporation.

James B. Leavell, president of the Continental Illinois National Bank and Trust company, has been chairman of the Chicago district committee which has received applications from eight Chicago banks involving around $1,000,000. After approval of assets was made by the local groups, final approval had to be given in Washington. About 50 applications were received by the Chicago committee just before the work was passed over to the local RFC office.

U. S. BEGINS TO RETIRE CALLED LIBERTY BONDS

[Chicago Tribune Press Service]

Washington, D. C., April 16.—(AP)—Retirement of a billion dollars in Fourth Liberty 4¼'s and $244,234,600 in 3 per cent notes started at the treasury department today. The bonds, a part of the $1,875,000,000 called last October, matured April 15, while the notes were dated May 2. The remainder of the bonds were refunded into 4¼ and 3¼ per cent bonds in October. A new offering of 3¼ per cent bonds of 10 to 12 year maturity was made and will be issued in sufficient amount to take care of exchanges on the Liberties and notes.

Figures are not yet available as to the exact exchange or how many of the securities were changed into cash. Mr. Morgenthau said the exchange offering, however, was satisfactory with a greater percentage of the notes exchanged than of the bonds. A preliminary figure fixed the bond exchange at over $900,000,000.

There was no change in the public debt in view of the fact that no new issues were sold for cash. The debt April 13, the last date for which figures were available, was $26,191,349,590, compared with $21,455,089,210 a year earlier.

"L" COMMITTEE SEEKS SUPPORT OF BONDHOLDERS

Continued support of bondholders is asked in a letter issued yesterday by the Chicago Rapid Transit bondholders' committee, which reviews events in the attempt to reorganize the company and to effect a consolidation with the Chicago Surface lines.

It is too early to state what form the new franchise ordered drafted by the Chicago city council will take, but in negotiations it is vitally important to depositing bondholders that they continue to be represented and their interests protected, the letter says. A still greater need for representation and protection will arise in the event there is a forced foreclosure sale of properties before a satisfactory plan of reorganization can be worked out, it adds.

The letter is signed by D. F. Kelly, chairman, and the other members of the committee, who are Lawrence K. Callahan, Arthur V. Morton, Stanley A. Russell, Berthold Singer, and Franklin P. Smith.

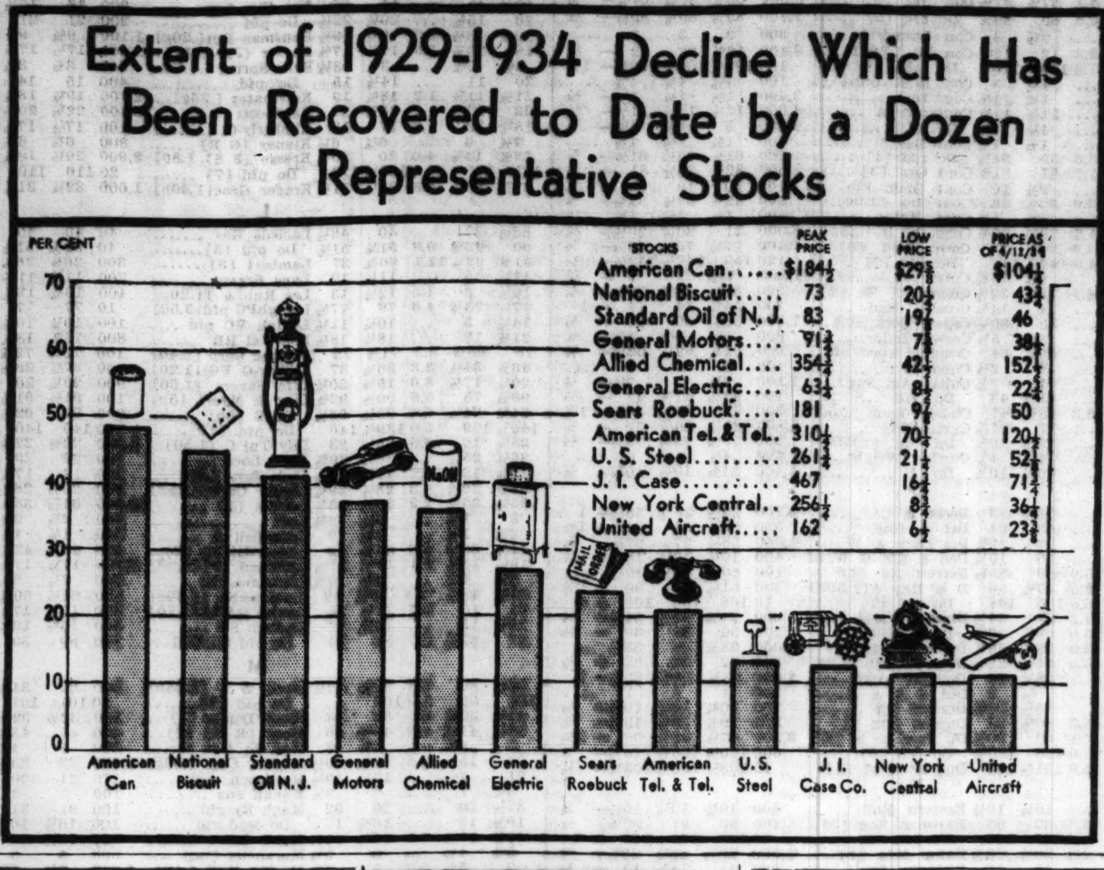

Reserve Banks Show Deposit and Loan Gains

Indicated gross deposits of federal reserve system member banks throughout the country rose 177 million dollars last week, of which 34 millions was accounted for in cities other than New York and Chicago.

This is indicated in the weekly report as of April 11, which shows a total rise in loans and investments of 103 millions, a gain of 7 millions in cash, an advance of 57 millions in reserves and an upturn of ten millions in balances due from banks. Outside New York and Chicago loans and investments sagged 61 million, cash rose 5 million, reserves gained 74 million and balances due from banks improved 16 millions.

Commercial Loans Rise.

Commercial loans rose 7 millions in cities other than New York and Chicago and gained 23 millions at the two latter points, a net improvement of 30 millions. Security loans advanced 50 millions in the two leading cities but declined 7 millions elsewhere, a net improvement of 43 millions. New York and Chicago bolstered their holdings of government securities 98 millions and decreased investments in other securities 37 millions, but other cities sold 39 millions of governments and bought 8 millions of other securities, respective net changes of 59 million higher and 29 million lower.

The government withdrew 31 millions in deposits from New York and Chicago and 22 millions elsewhere, a total drop of 53 millions. Net demand deposits climbed 145 millions in New York and Chicago, and 70 millions elsewhere, while time deposits dropped 2 millions in the two cities and improved 18 millions at other points.

Table of Comparisons.

Comparisons of principal resources and liabilities of member banks in 91 leading cities of the country, as of the close of business last Wednesday, follow:

[In millions of dollars.]

	Apr.11, 1934.	Apr.4, 1934.	Apr.12, 1933.
Total loans and inv..	17,611	17,508	15,887
Total loans and dis..	8,310	8,237	8,245
On securities	3,612	3,569	3,584
All other	4,698	4,668	4,661
Total investments	9,301	9,271	7,642
U. S. securities......	6,234	6,175	4,584
Other securities	3,067	3,096	3,058
Reserve bal with F. R.	2,588	2,531	1,559
Cash in vault..........	246	239	229
Net demand deposits.	12,136	11,921	9,964
Time deposits	4,424	4,408	4,334
Gov deposits	1,305	1,358	290
Due from banks......	1,588	1,578	1,099
Due to banks.........	3,616	3,578	2,423
Borrowing from F. R.	7	8	168

GRIGSBY ASSET SALE POSTPONED UNTIL APRIL 30

Sale of assets of the Grigsby-Grunow company yesterday was continued to April 30 by Referee in Bankruptcy Edmund D. Adcock. A bid of $650,000 was made on equipment and assets of the refrigerating division by Samuel C. Horwitz, an attorney representing an undisclosed client. He said his client would put up in addition $150,000 as a guarantee fund for servicing the 109,000 refrigerators already sold. The bid was held for consideration.

A block of stock, representing 79,076 shares of an outstanding total of 82,523 of the Columbia Phonograph company, was sold for $70,500. A bid of $35,000 for 12,000 shares of Majestic company, Ltd., of England also was accepted. Bids rejected included one for $235,000 for machinery and equipment of the Armitage avenue plant and one of $115,000 for radio and tube inventories.

The plant's assets were given an appraised value of more than $600,000, while finished inventories consisting of 7,771 radios, 334,000 tubes, and two refrigerators were appraised at $214,560 on the basis of 75 per cent of the present selling price. Rejections were made by Referee Adcock on the recommendation of Frank M. McKey, receiver in bankruptcy.

REO MOTOR CONTROL CONTEST ENDS; SCOTT QUITS AS PRESIDENT

Lansing, Mich., April 16.—(AP)—Richard H. Scott, one of the principal figures in the proxy battle for control of the Reo Motor Car company, announced tonight that he had resigned as president and a director of Reo and had given his proxy vote to Ransom E. Olds, 70 year old founder of the company and chairman of the board.

R. E. OLDS.

"I regret that a difference of opinion as to policies to be pursued by the Reo Motor Car company has arisen between R. E. Olds and me and that certain individuals have sought to take advantage of the difference of opinion," said Scott. "Mr. Olds and I have been friends for over 30 years. I believe he has at all times sought to do whatever he thought best for the interest of the company. It would be a great misfortune if any personal difference should adversely affect the company.

"After further consideration of the fact, I have decided to withdraw as president and director of the company and to whole heartedly support the new management. I have therefore given my proxy to Mr. Olds and his committee for the annual meetings on Tuesday, April 17, 1934."

PEORIA LIFE TO BE MUTUALIZED; PALMER OBJECTS

Peoria, Ill., April 16.—(AP)—Over strong objections from Ernest Palmer, state director of insurance, Judge John M. Niehaus entered an order today approving a plan by which associates of Hall Roosevelt, brother of Mrs. Franklin D. Roosevelt, will transform the Peoria Life Insurance company into a mutual concern.

Judge Niehaus called the reorganization plan "fair to policy holders" and said it was sound from an actuarial standpoint. Assistant Attorney General David J. Kadyk complained that the new contract was being adopted before the state insurance director had had an opportunity to inspect it.

Roosevelt and his associates will put $500,000 into the company if the plan is carried out, it was announced. Roosevelt would be president of the company, and probably would reside in Peoria until the reorganization is completed. Murray M. Baker of Peoria will be chairman of the board. Both Baker and Roosevelt issued statements, following a session in court, in praise of the plan.

E.I. DU PONT EARNS 90 CENTS A SHARE IN FIRST QUARTER

[Chicago Tribune Press Service.]

New York, April 16.—The preliminary first quarter report of E. I. du Pont de Nemours & Co., issued today, shows net earnings of 90 cents a share for the outstanding capital stock, including the dividend from the company's General Motors corporation investment, which amounted to 22½ cent a share on each Du Pont share.

In the preceding quarter earnings were equal to $1.02 a share on the Du Pont common stock, of which 45 cents came from General Motors, and in the first quarter of last year earnings were equal to 35 cents a share on the stock, of which 23 cents a share came from the General Motors dividend.

The earnings reported today included the company's equity in undivided profits or losses of controled companies not consolidated.

MONEY PRICES—EXCHANGE

	Yesterday.	Saturday.	Week ago.	Year ago.	Old par.	New par.
Gold, per fine oz...	$35.00	$35.00	$35.00	$20.67	$20.67	$35.00
Silver, per oz......	.455	.46375	.465	.28625	.....	.....
Dollar	* .5940	* .5931	* .5936	* .9844	1.00	‡ .5906
Dollar	†1.0058	†1.0043	†1.0050	* .9844	1.00	1.00
British pound	5.1575	5.145	5.17625	3.4500	4.8665	8.2397
French franc	.06595	.06605	.660	.0398	.039179	.066335
Canadian dollar ...	1.00875	1.001875	1.001875	.8375	1.00	1.693125
German mark	.3948	.3953	.3970	.2400	.2382	.4033
Italian lira	.0854	.085225	.0859	.0518	.0526	.0891
Swiss franc	.3238	.3242	.3239	.1970	.1930	.3267
Dutch florin	.6768	.6773	.6773	.4080	.4020	.6806

*Calculated on the old par of the French franc. †Calculated on the new par of the French franc. ‡New gold value of the dollar relative to its old gold value. This new gold value is the basis on which the new pars of foreign currencies are calculated.

Cut Gasoline Prices Again in Chicago

The Standard Oil Company of Indiana last night announced a reduction of 1 cent a gallon on its standard grade gasoline and on its third grade product. Ethyl gasoline will remain unchanged.

The reductions are effective today and will apply to the Chicago metropolitan area, which roughly is bounded by the state line on the north, a point somewhat beyond Wheaton on the west and Worth and Beecher on the south, extending to Gary.

Second in Three Weeks.

Last night's reduction was the second within three weeks. On March 28 the company announced reductions of 1½ cents a gallon on its two top grades and 1 cent a gallon on its third grade gasoline. As in the case of the former reductions, the new rates will be in effect both at service stations and tank wagons.

The reductions on March 28 were attributed to competition from small dealers who bought distress and bootlegged gasoline and consequently were able to undersell the big companies.

Small Dealers Get Cheap Gas.

It was stated then that about 200 small dealers in the Chicago district were getting distress gasoline. It was intimated last night that the same considerations were responsible for the latest cut.

It is expected that the other large gasoline companies will follow Standard Oil's action today as they did in the case of the previous reduction.

Under the new scale ethyl gasoline will remain at 18.8 at the service stations; standard grade will sell at 15.8 cents and the third grade at 14.8 cents. Tank wagon prices will be 16.8 cents for ethyl gasoline, 13.8 cents for the standard grade and 12.8 cents for the third grade.

STEEL INSTITUTE REPORTS OUTPUT IS NOW AT 50.3%

New York, April 16.—(AP)—The American Iron & Steel institute estimated current steel ingot production at 50.3 per cent of capacity compared with 47.4 per cent a week ago. The present level is the highest since the institute began its weekly reports last October. A month ago the average was 46.8 per cent of capacity.

March bookings of orders for fabricated steel were the largest in volume of any month this year, reports the American Institute of Steel Construction. The total was 5 per cent above a year ago and 18 per cent larger than the monthly average for the final quarter of 1933.

Youngstown Rate Is 60%.

Youngstown, O., April 16.—(AP)—Steel production in the Youngstown district rose today to 60 per cent of capacity, the highest rate since last fall. Last week production was at about 58 per cent. Steel executives believe that production here will reach 70 per cent of capacity next month.

NORTHWEST AIR FIRM IS FORMED TO BID ON MAIL

St. Paul, Minn., April 16.—(AP)—Formation of a new air line company, Northwest Airlines, Inc., to bid on air mail contracts, was announced here today.

Officers of the company, incorporated today with authorized capital of $1,000,000, of which $500,000 already has been subscribed, are Shreve M. Archer, president; H. H. Irvine, Croil Hunter, F. W. Whittemore, vice presidents, and E. I. Whyatt, secretary-treasurer. All are officers of Northwest Airways, Inc., which formerly held air mail contracts.

Whyatt said the company has no equipment of its own and indicated that if it is awarded contracts arrangements will be made for use of Northwest Airways' equipment. He added it will bid for air mail contracts on the Chicago-Pembina, N. D., route and the Fargo-Seattle route, both now flown by Northwest Airways' passenger planes.

Stewart-Warner Meeting Postponed Until Thursday

The adjourned annual meeting of the Stewart-Warner corporation, scheduled yesterday at Richmond, Va., was again postponed to Thursday. The delay was ordered Saturday when it appeared enough stock to vote would not be represented. However, officials of the company said yesterday they now have sufficient proxies to go ahead. It is planned to reduce the par value of the stock from $10 to $5 and to change the corporation's name to Stewart-Warner Alemite corporation.

STOCK CONTROL BILL TIGHTENED ON MARGIN RULE

45% Limit Put In on Roosevelt's Wish.

[Chicago Tribune Press Service.]

Washington, D. C., April 16.—President Roosevelt's demands that a stock exchange control law be enacted which had "teeth in it" today seemed likely to be fulfilled, so far as margin requirements are concerned, as senate and house subcommittees acted to tighten the provisions of the Fletcher-Rayburn bill.

Since the bill was first introduced some weeks ago sentiment in Washington has moved back and forth between fortifying the stock exchange control act and liberalizing it. However, the President let it be known at conferences with senate and house leaders over Saturday and Sunday that he wanted the bill strengthened and passed at this session.

Predicts 45 Per Cent Margin.

Chairman Rayburn of the house interstate commerce committee stated today that there will be no alteration of the provision in the house bill for a 45 per cent margin on transactions. The President's attitude is taken to mean that he is not satisfied with the senate measure, which leaves marginal requirements largely up to a special commission.

The house subcommittee's plan to put teeth in the bill contemplates the imposition of a 10 year prison sentence and a maximum fine of $25,000 for violations of the act. A favorable vote is expected on this section of the proposed law.

The senate subcommittee today made the margin section of the Fletcher-Rayburn bill apply to outstanding accounts as of June 30, 1936, the date of the bill's effectiveness, rather than as of June 30, 1939. Senator Fletcher stated that the long period of exemption was included in the bill to silence claims of critics that sudden imposition of the margin requirements would precipitate a crash in the stock market. However, he said that five years was much too long.

Tighten Up on Specialists.

At the same time the senate subcommittee, which has been studying revision of the bill, intimated that it would greatly strengthen the provisions of the act with respect to the activities of specialists.

The committee's attitude toward the treatment of specialists was strengthened as a result of a letter sent to Senator Fletcher by Samuel Untermyer, prominent New York attorney and long a stock market critic, who asserted that the provisions covering these dealers should be made more severe. Mr. Untermyer likened the operations of specialists to card players who play with "marked cards." However, Mr. Untermyer said there were some provisions which should be eased, since they would not work.

Senator Fletcher indicated that the committee would amend the act to prohibit any one acting in the capacity of a specialist from dealing for himself in the stock he was interested in. Stock exchange spokesmen insisted in discussion of the act that such a prohibition would serve to destroy the liquidity of the stock market.

TREASURY PAYS SLIGHTLY MORE FOR SHORT LOANS

[Chicago Tribune Press Service.]

Washington, D. C., April 16.—Secretary Morgenthau announced tonight that the latest combined offering of treasury short-term discount bills was more than twice subscribed. The treasury offered two series of bills totaling $125,000,000, one series to run 91 days and the other 182 days. Total bids were $315,323,000 and $125,800,000 was accepted.

Bids for the 91-day bills totaled $164,508,000 of which $75,047,000 was accepted. Accepted bids ranged from 99.987, equivalent to an annual rate of about 0.05 per cent, to 99.977, equivalent to about 0.09 per cent. The overage price was 99.980, equivalent to a rate of about 0.08 per cent. The record low rate on such bills was 0.07 per cent, established on the previous sales of similar bills.

Bids for the 182-day bills totaled $150,815,000, of which $50,033,000 was accepted. Accepted bids ranged from 99.914, equivalent to a rate of about 0.17 per cent, to 99.900, equivalent to about 0.20 per cent. The average price was 99.906, equivalent to about 0.19 per cent.

John R. Thompson Dividend to Be Considered Friday

Delayed action on the quarterly dividend of 25 cents a share on the John R. Thompson company will be considered at a meeting of directors Friday. Action was scheduled March 19, but was postponed until results for the first quarter were known. A dividend of the same amount was paid in January from surplus.

Complete Brokerage Service
Established 1880

James E. Bennett & Co.

STOCK BROKERS

Private Wires to All Markets

Members
New York Stock Exchange
New York Cotton Exchange
N. Y. Coffee & Sugar Exch.
Chicago Stock Exchange
Chicago Board of Trade
Winnipeg Grain Exchange
All Principal Markets

332 So. La Salle St.
Telephone WABash 2740

Am. Telephone Earning More Than Year Ago

Net income of the American Telephone and Telegraph company for the first quarter of 1934 showed a gain of $654,921 over that of the like period of 1933, according to a statement issued to stockholders yesterday by President Walter S. Gifford. The 1934 net income was $33,032,108, compared with $32,383,187 for the 1933 quarter.

W. S. GIFFORD.

"Treating the system as a whole and including the Western Electric company, the earnings on American Telephone and Telegraph company stock were about $1.53 per share for the first quarter, or at the annual rate of $6.12 per share, compared with $5.38 per share for the year 1933," Mr. Gifford said.

Earns $1.77 Per Share.

"The earnings of the American Telephone and Telegraph company by itself, amounting to $1.77 per share in the first quarter of 1934, include dividends not fully earned during the quarter by the associated companies as a whole and do not reflect the current deficit of the Western Electric company, which is still operating at less than 20 per cent of capacity."

Mr. Gifford reported that in the first quarter of the current year there was a net gain of 108,000 in the number of Bell system telephones. This compares with a net gain of 32,000 telephones in the preceding quarter and with a net loss of 340,000 during the first quarter of 1933.

There has been a net gain in connections of telephones over disconnections in each month since August, 1933.

Toll Calls Above Year Ago.

Toll and long distance calls increased approximately 8 per cent in number over the total for the like period of last year. However, there was a decline of about 14 per cent for the same period in 1932.

Gross earnings of the company stood at $57,931,474 for the first quarter of 1933, compared with $57,285,309 in the corresponding 1933 period. This included dividends of $30,307,796 in 1934, which the associated companies failed to earn by about $700,000, and $31,184,996 in the 1933 quarter, which the associated companies failed to earn by about $7,500,000.

Expenses, including taxes, stood at $18,885,474 for the first quarter of 1934, compared with $18,635,688 for the like quarter of 1933. Dividends declared were $41,990,118 for both quarters, while $8,958,010 was charged against surplus in the 1934 quarter, compared with $9,606,931 a year ago.

DOLLAR HIGHER AGAINST FRANC, SAGS ON POUND

[Chicago Tribune Press Service.]

New York, April 16.—The value of the dollar strengthened today in terms of the French gold franc, but eased in relation to the British pound. It closed at 59.40 cents, based on gold, compared with 59.31 cents Saturday.

The French franc eased to 6.595 from a final quotation of 6.605 last week. The pound rose 1¼ cents to $5.15¾. The Canadian dollar also strengthened slightly.

London reported larger offerings of gold sold at 134 shillings 10½ pence [$34.75] a fine ounce. The price was a decline of one penny. Total sales were valued at $1,988,865.

The New York Federal Reserve bank today reported imports of $1,019,000 gold from England. There were no exports and no change in the gold held under earmark.

GRAINS CRASH LIMIT IN BIG SELLING MOVE

Reported Inflation Check Is Factor.

BY CHARLES MICHAELS.

Liquidation by holders of grain futures developed into a rout of the bulls yesterday, and only the limits imposed by the exchange regulations put an end to the break, wheat alone holding above the minimum level.

Rye and barley broke 5 cents a bushel from Saturday's close, the full limit permitted; wheat 4½ to 4⅝ cents, corn 4 cents and oats 3 cents. All grains closed at the bottom to a fraction above it. It was the first time since Oct. 17 the regulations covering maximum movements have been called into play.

At the close only May and July wheat and rye were above the lowest levels of the season. The September deliveries of the two grains and all corn, oats, and barley futures were at a new low. Many brokers had liberal selling orders in the minor grains at the close, but were unable to find buyers.

May Wheat Touches 80 Cents.

May wheat touched 80 cents on the break, and closed at that figure to ⅛ cent over. May corn closed at 42¾ cents, oats at 26⅜ cents, rye at 52¾ cents, and barley at 35¼ cents.

The grain markets opened easy, but the selling movement gradually gathered force and late in the session longs were trying to sell out with each ⅛ cent dip uncovering a new lot of stop loss orders to be filled at the best price obtainable. Due to the action of the grain market recently, commission houses generally had sent out liberal margin calls Saturday night, and a general demand for more margins resulted from the action of the market yesterday.

Under the provisions of the grain exchange code, commission houses are compelled to call a minimum of 10 per cent on speculative trades and demand more margin as soon as the price declines or advances 25 per cent of the original margin. It was pointed out that a speculator who was trading on a 10 per cent margin on May oats was wiped out as the result of the 3 cent break yesterday.

No Concentrated Selling.

Rumors were current in the east that a large grain trader was in difficulty, but there was no evidence of the concentrated selling that would have developed had the report been true.

A statement credited to Speaker of the House Rainey to the effect President Roosevelt was opposed to silver legislation at present was construed by the trade as anti-inflationary, and was regarded as having disturbed a number of eastern longs in wheat who have been credited with having bought some time ago on inflation prospects.

Favorable news in the way of a liberal reduction in the visible supply of the leading grains, export sales of 1,250,000 bushels of Canadian wheat, an unexpected advance of ⅛ to ¼ cent in Liverpool wheat, and a loss of only ¼ to ⅜ cent in Winnipeg was ignored by American markets. Lack of a large short interest was regarded as having been a factor in helping along the decline.

Cash houses were free buyers of May corn and oats against sales of the July and September, changing over hedges into the distant futures. Kansas City was reported to have sold 50,000 bushels No. 2 hard winter wheat to come here at a price equal to 1c over May.

how much money

Here is a State Bank—member of the Federal Reserve System—that loans as little as $50 or as much as $5,000 (or even more) at a moderate cost—on liberal terms—on collateral—or on a plain note signed by yourself and two friends—with a year's time to accumulate funds to repay what you have borrowed.

This Bank is the answer to the question, "How much money?"...... Come in.

Personal LOAN & SAVINGS Bank
105 WEST MADISON—CHICAGO

A million dollar Bank — doing SMALL things BIG

MEMBER FEDERAL RESERVE SYSTEM

STOCK PRICES TURN DOWN ON COMMODITY DIP

Sharp Early Declines Are Partly Offset.

[Chicago Tribune Press Service.]

New York, April 16.—Weakness in commodity markets, notably wheat and silver, had sharp repercussions in stocks today, leading shares dipping 1 to 5 points a[t] their lows.

Belated support came into the market in the final hour, however, and prices steadied as buying caught up with selling; but the selling wave did enough damage to leave a lengthy array of net recessions, ranging from substantial fractions to more than 3 points.

Groups to feel the brunt of pressure were silvers, farm implements, and mail orders. Virtually no division was exempted from selling, however.

The most conspicuous soft spot in the list was Auburn Automobile, which closed down 3⅝, after dipping as much as 5 points at one time.

Turnover Increases.

Activity increased on the decline and the ticker once dropped about eight minutes behind floor dealings. Turnover was around 1,306,000 shares.

Watching grain prices retreat, the financial district gave credence to rumors that a prominent pit speculator had been caught with a greater burden than he could handle and had turned to liquidation.

Washington reports that President Roosevelt's opposition to proposals for monetization of silver as an inflation avenue contributed to liquidation of other commodities and stocks alike. Stocks of silver producing companies were especially hard pressed as traders digested the significance of the news.

Wall street had to depend largely on Washington news for guidance, and it was not particularly heartening to the speculative element, serving more than anything else to heighten caution. Otherwise market influences were hardly clear cut.

Steel Report After Close.

The American Iron and Steel institute estimated steel output at above 50 per cent, the highest level in several months, but the effect of this was lost because it was not generally known until after the close of the market.

Until commodities began to slide off the stock market had been dull and inclined to retreat on a small scale.

Stocks having commodity affiliations, notably mail orders and farm machinery issues, were roughly handled on the break in grains. Case was pushed off 5 points, but made up some of the loss before the close. Harvester was somewhat stronger. Montgomery Ward and Sears-Roebuck suffered net losses of a point.

Speculative interest was churned up in shares of Radio on talk that the company plans to go into the market with a new television set. Radio B was most in demand and finished almost 2 points higher after hitting a new peak for the year above 32. The A stock closed up fractionally, but the common was down a bit on reaction.

Rails and Utilities Lose.

Moderate recessions ruled rails and utilities, and the same was true of oils, foods, tobaccos, chemicals, and packing shares. While waiting for a definite outline of the reorganization plan, speculators preferred to sell Armour stocks, the preferred leading the other classes with a 3 point recession on the day on a sizable turnover.

Next to Auburn, Chrysler was the softest among motor stocks, with General Motors and the independents holding up fairly well.

American Can, Du Pont, United States Steel, and others of their class finished at losses averaging a little more than a point.

A number of preferred stocks were higher, but they were mixed in tone and some 3 point setbacks were to be found.

BANK STOCKS

CHICAGO.

	Bid.	Ask.		Bid.	Ask.
Am NB&T	89	96	H T&T B.	230	235
Cen Rep C	3	3½	MerT&S B	60	70
Chi T & T	83	84	Mer B & T	47	51
Cit Nat Bk	94	102	Nat Bl Bk.	155	170
Cont IllNB	46¾	47¼	Nat Bld B	25	30
ContIllCBI	.50	.60	No Tr Co.	400	410
First N B.	115	116	Pers L&SB	80	90
			Term N B	10	11

NEW YORK.

	Bid.	Ask.		Bid.	Ask.
Bk Manha	32	34	Chemical..	40	42
Chase Natl	29	30½	Continenta	13¼	14¾
Commerci.	132	142	Corn Ex..	54½	56
Fifth Av.	1050	1090	Empire .	18½	19½
First Nat.	1665	1705	Guaranty.	352	357
Natl City.	29½	31	Irving ..	17¾	19¼
Public	31½	33½	Manufactu	21½	23
Bankers .	64½	66½	N Y T&M	⅜	¾
Bkln Tr.	95	100	NY Trust.	101	104
Cen Hano.	133	137	Title G&T	9¾	11¼
			U S	1720	1770

GASOLINE AND OILS

GASOLINE—Tax included, service stations: Red Crown, 16.8c gal; ethyl, 18.8c; Stanolind, 15.8c. FUEL OIL—Stanolex, No. 1, tank wagons, 1 to 100 gals, 8.25c; No. 2, 7.75c; No. 3, 7.35c; over 100 gals, 1c less. KEROSENE—Tank wagon, 9.7c. DIESEL FUEL OIL—No. 1 tank wagon, 6⅛c; No. 1, light, 7¼c; medium, 6¾c. Bunkered at Whiting. LINSEED OIL—Raw, 76c; boiled, 79c. TURPENTINE — 70c. DENATURED ALCOHOL—39c. WHITE LEAD—100 lbs, $11.00.

SILVER FUTURES

Conflicting reports as to President Roosevelt's attitude regarding silver legislation resulted in violent fluctuations in the futures market yesterday. An early advance carried prices up around ¼c per ounce, but later general selling developed which uncovered stop loss orders, and at the inside prices showed around 1½c under the early high. The finish was well toward the bottom with net losses of .95 to 1.24c per ounce. Sales aggregated 411 lots or 10,275,000 ounces. Foreign bar silver was ⅞c lower at 45½c. May closed at 45.25@45.30c; July, 45.60c; September, 46.01@46.05c; December, 46.65c and January at 47.05c.

WHAT STOCKS DID

TRIBUNE AVERAGES.

	High.	Low.	Last.	Net chge.
25 railroads	40.10	39.23	39.47—	.51
25 industrials....	145.53	142.92	143.45—	2.08
50 stocks	92.81	91.07	91.46—	1.29
	High.	Low.	Close.	
50 stocks one year ago..	55.81	54.14	54.64	
50 stocks two years ago.	54.58	52.24	52.37	

DOW JONES STOCK AVERAGES.

Industrials	105.31	102.88	103.57—	1.47
Rails	49.79	48.75	49.03—	.54
Utilities	26.24	25.58	25.71—	.50

ISSUES TRADED.

	Monday.	Saturday.
Advances	128	210
Declines	580	261
Unchanged	118	163
Total issues	826	634
New 1934 highs	44	39
New 1934 lows	4	2

NEW YORK STOCK TRANSACTIONS

Monday, April 16, 1934.
Shares sold today..............1,306,880
Year ago.......................1,005,416

Monday, April 16, 1934.
Total sales 1934 to date......157,980,840
Total sales 1933 to date...... 71,130,715

[The figures in brackets after name of stock are the present dividend rate.]

Prev. 1934 High.	Low.	Div. yld. pct.	Bid.	Asked.	Description. div. rate, $s—	Sales.	High.	Low.	Close.	Net chge.
50	38	6.1	49½	49⅞	Do A [3]	300	49½	49½	49½—	¼
102	91½	6.4	101½	105	Do 1st pfd [6.50]	10	102	102	102	....
30	24	6.9	28¼	29	Do pfd B [2]	30	28⅞	28⅞	28⅞	....
59¾	35¾	3.4	57½	57⅝	Coml Invest Tr [2]	1,800	59	57¼	57⅝—	1⅜
108½	91	5.6	108¼	108½	Do pfd [6h]	300	108¼	108⅛	108¼—	¼
36¾	26	2.1	28½	28¾	Coml Solv [.60]	9,000	29½	28⅛	28½—	¾
3¾	1¾	...	2⅝	2⅞	Com'wlth & Sou	3,700	2⅞	2⅝	2¾—	⅛
49½	21½	12.5	47⅝	48	Do pfd [6]	2,600	49½	47⅛	48 —	½
10⅝	7¾	...	10¼	10½	Conde Nast	3,100	10⅝	10⅛	10⅜+	⅝
31¼	23	4.8	27¼	27½	Congole Na [1.30]	700	27¾	27½	27½—	¼
14½	9¾	8.3	11¾	13	Congress Cig [1]	100	12¼	12¼	12¼—	¼
13⅝	6¼	...	11⅝	12	Consol Cigar	200	12⅛	11⅞	11⅞—	⅜
59	49	3.4	53	59	Do p p xw [6.50]	10	59	59	59 +	8⅝
19¼	9	...	18¾	19⅜	Int Print Ink	700	19¼	18¾	19 +	½
22½	7⅝	...	20	22	Int Ry C Am pfd	50	20½	20½	20½—	2
30½	21	5.2	28	29½	Int Salt [1.50]	200	29	28½	29	....
84½	59	2.5	74	79½	Int Silver pfd [2g]	180	80	79	79 —	1
17¾	13½	...	14⅜	14½	Int Tel & Tel	4,900	14⅞	14⅛	14⅜—	½
14¼	3½	...	12⅝	12¾	Interst Dept Strs	900	13⅛	12¾	12¾—	¼
10	5⅝	...	8½	9⅛	Intertype	200	9	8½	8½—	½
28	24¾	7.7	26	26¼	Island Crk C [2]	100	26	26	26 —	¼
105	90	5.9	95¼	110	Do pfd [6]	10	101	101	101 —	4
					J					
48⅜	33	6.3	48	48½	Jewel Tea [3]	300	48⅜	48	48 —	⅛
66⅜	52⅛	...	56½	56¾	Johns-Manville	900	58	56¼	56½—	1½
111	101	6.4	109	111	Do pfd [7]	10	110	110	110 —	1
45	34	7.6	37¾	38	P S N J [2.80]	400	38	37½	37½—	¼
106	90	6.7	105	106	Do 7% pfd [7]	200	105⅛	105⅛	105⅛+	⅛
95⅛	79	6.3	94	95½	Do 6% pfd [6]	100	95⅛	95⅛	95⅛+	1⅛
84	67	6.3	75	80	Do $5 pfd [5]	100	79½	79½	79½+	⅜
59⅜	50¼	5.4	56½	57⅝	Pullman [3]	600	57¼	56½	56½—	½
14⅞	10⅛	...	12½	12¾	Pure Oil	1,800	12¾	12⅜	12⅝—	⅛
80	58¾	...	74	75	Do pfd	10	74⅛	74⅛	74⅛+	⅛
19¾	12¼	6.3	15¾	16¼	Purity Bak [1]	800	16⅜	16	16 —	⅜
					R					
9⅛	6½	...	8	8⅛	Radio	32,000	8⅜	7¾	8⅛—	¼
32½	15	...	31½	31⅝	Do pfd B	22,200	32½	29¼	31½+	1⅞
38	23¼	...	35⅝	36½	Do pfd	1,200	38	35⅛	35⅛+	⅛
4¼	2¼	...	3½	3⅝	Radio-Keith-O	5,900	3¾	3⅛	3½—	⅛
7¼	4⅛	...	5¾	6	Yell Trk & C	1,100	5¾	5¾	5¾—	⅛
46	28	...	40	41	Do 7% pfd	30	40	40	40 —	2½
22¾	15	...	18½	18⅞	Young S & W	300	19⅜	18⅞	18⅞+	⅛
33¾	21½	...	27¼	27½	Youngst Sh & T	200	28¼	28	28 —	½
					Z					
4¾	3	...	3½	3¾	Zenith Radio	500	3⅝	3½	3½—	⅛
7¾	5¾	...	6⅞	7	Zonite Prod	2,700	7⅛	6⅞	7 —	⅛

*Ex dividend. †First sale since ex dividend date or dates. xr—Ex rights. a—Plus extras. b—Including extras. d—Payable in scrip. e—Paid last year. f—Payable in stock. g—Paid so far this year. h—Cash or stock. k—Accumulated dividend paid this year. m—Also extra cash or stock dividend paid since Jan. 1.

Sales to 11 a. m., 230,000 shares; to 12 noon, 500,000 shares; to 1 p. m. 590,000 shares; to 2 p. m., 700,000 shares; total sales, 1,306,880 shares.

MONEY AND EXCHANGE

Money rates quoted by Chicago banks are as follows: Customers' commercial loans, 4@5 per cent; collateral loans, 4½@5½ per cent; brokers' loans, 2@3 per cent; commercial paper 1@2 per cent: bankers' acceptances [nominal], 30 days, ⅝@¼ per cent; 60 to 90 days, ⅜@¼ per cent; 120 days, ½@⅝ per cent; 150 to 180 days, ¾@⅝ per cent.

NEW YORK MONEY MARKET.

NEW YORK, April 16.—(AP)—Call money steady; 1 per cent all day. Time loans steady; 60 days-6 mos., ¾@1 per cent. Prime commercial paper, 1 per cent. Bankers' acceptances unchanged. 30 days, ⅜@¼ per cent; 60 to 90 days, ⅜@¼ per cent; 4 mos. ⅝@½ per cent; 5 to 6 mos., ¼@⅝ per cent. Rediscount rate New York Reserve bank, 1½ per cent. Bar silver, 45½ cents.

FOREIGN MONEY MARKET.

LONDON, April 16.—(AP)—Bar gold declined 1 pence to 134s 10½d. Money, ¾ per cent. Discount rates, short bills, ⅞@1/16 per cent; three month bills, 15/16@1 per cent. Bar silves firm, 1/16 higher at 20¼d.

PARIS, April 16.—(AP)—Three per cent rentes 70 francs 70 centimes; 4 per cent rentes, 84.65. Exchange on London 78.10. The dollar was quoted at 15.14¾.

FOREIGN EXCHANGE.

	Apr.16.	Apr.14.	Wk.ago.	Yr. ago.
London ..	515.75	515.50	517.25	345.00
Paris	6.59½	6.605	6.60	3.98
Italy	8.54	8.525	8.59	5.18
Belgium .	23.36	23.40	23.41	14.10
Switzerl'd.	32.38	32.40	32.39	19.70
Holland ..	67.68	67.73	67.73	40.80
Denmark.	23.03	23.02	23.14	15.55
Sweden ..	26.60	26.59	26.71	18.45
Norway ..	25.92	25.90	26.03	17.82
Spain	13.67	13.69	13.67	8.68
Germany.	39.48	39.53	39.70	24.00
Austria ..	19.01	19.05	19.01	14.18
Poland ..	19.05	19.05	19.01	11.25
Greece ..	.95	.95	.95	.57
Rumania.	1.02	1.02	1.02	.61½
Jugo-Sl ..	2.29	2.29	2.29	1.45
Czecho-Sl.	4.18	4.18	4.17	3.05
Finland .	2.29	2.29	2.29	1.55
Canada ..	100.375	100.18¾	100.18¾	83.75
Arg'tina .	34.40	34.37	34.53	25.80
Brazil ...	8.74	8.74	8.80	7.50
Hongk'g .	38.875	39.00	39.13	23.90
Shanghai.	34.875	35.00	35.13	....
Japan ...	30.50	30.50	30.56	21.20
India	39.15	39.00	39.25	26.50
Chile	9.90	9.90	9.90	6.13
Bulgaria..	1.40	1.40	1.40	.75
Singapore.	59.62	59.62	59.62	40.00
Hungary.	29.85	29.85	29.85	17.50
Mexico ..	27.95	27.95	27.95	27.51

DIVIDENDS DECLARED

Stock, rate, period.	Payable.	Stock of record.
Harbison Walker, 25c	June 1	May 22
Do p. $1.50 q	July 20	July 10
Kalamazoo Stove, 25c q	May 1	Apr. 20
Do 25c extra	May 1	Apr. 20
Klein D Emil, 25c q	July 2	June 20
Troxel Mfg, $1	May 1	Apr 20
Do p. $1.75 q	May 1	Apr. 20

CHICAGO CURB EXCHANGE STOCKS

Name.	Sales.	High.	Low.	Close.	Prev.
A B C Brew Co	175	6	5⅞	5⅞	6
Allied Br&D Co	200	2¾	2⅝	2¾	2⅝
Engesser B "A"	950	1¾	1⅝	1¾	1¾
Fred Fehr Brew	550	85c	85c	85c	89c
Grigsby Gruno.	1,300	14c	13c	13c	13c
G. Heilman Br.	300	7¼	7¼	7¼	7¼
H Pk Br Assoc	60	18	18	18	18
Ill Art Indus..	100	1¾	1⅝	1⅝	1⅞
Minn Brew Co.	1,320	6	5⅝	5⅞	5⅞
Missel Brew Co	250	5¼	5⅛	5¼	5⅜
Paducah Copper	550	2⅛	2⅛	2⅛	2¼
Rustless I & St	100	1⅞	1⅞	1⅞	1¾
K G Schmidt Br	250	2	2	2	2
Stand Oil Ind..	88	27	27	27	27⅜
Sterling Brew..	950	6⅛	5⅞	6	6
Storkline	100	1	1	1	1
Willy Overland	50	35c	35c	35c	40c

Total sales, 7,400 shares.

TAX WARANTS

CITY OF CHICAGO.

	1932 levy. Bid.	Ask.	1933 levy Bid.	Ask
Corporate	99¾	100¼	98	99
Bonds and interest...	99¾	100¼	97	...
Public library	99	99¾	97	97¾
T. B. Sanitarium.....	99	99¾	97	97¾
BOARD OF EDUCATION.				
Educational	99¾	100¼	94½	96½
Bonds and interest...	....	....	97½	98½
Building	97	98½	95¾	96¾
Playground	....	....	93½	95
COOK COUNTY.				
Corporate	98½	99½	94	96
Highways	97	98½	96½	98
SANITARY DISTRICT.				
Corporate	98½	99¼	96⅛	98
Bonds and interest...	97	....	95	..

CITY OF CHICAGO.

	1929 levy. Bid.	Ask.	1931 levy. Bid.	Ask
Corporate	96	98	Called	
Bonds and interest...	Called		Called	
Public library	Called		Called	
T. B. Sanitarium....	Called		Called	
BOARD OF EDUCATION.				
Educational [5m]....	73	76	94	96
Educational [1m]....	83	87	....	..
Building	73	76	85	88
Playground	70	75	92	..
"E" scrip	....	....	92	97
"B" scrip	....	....	80	85
"P" scrip	....	....	90	..
COOK COUNTY.				
Corporate	82	88	Called	
Highways	70	75	Called	
SANITARY DISTRICT.				
Corporate	Called		Called	
Bonds and interest...	Called		Called	

CHICAGO PARK DISTRICTS

	1932 levy. Bid.	Ask.	1933 levy Bid.	Ask
Lincoln park.........	96	98	95	97
South park	98	....	....	....
West park	96	98	95	97

FIELD GRASS SEED

Price for country run field seeds in the local markets in carloads, per 100 pounds follow: Red clover, $8.25@12.00; alsike fair, $9.00; good, $10.00@10.50; choice, $11.00@12.00; fancy, $13.00; Kansas alfalfa, $12.50; northwestern, $14.50@14.75; Grimm, $14.50@15.00; sweet clover, $4.00@4.25; red top 90@94 per cent, $6.00@6.75; Kentucky blue grass, $11.35@12.25; timothy, $6.25@6.50; buckwheat $1.25@1.30. Outside for fancy Japanese dry and sound sunflower, choice, $2.50@2.65. Field peas, $2.15@2.25. White marrow fat peas, $2.50@2.75. Millet, Hungarian $2.50@2.60. Siberian, $2.60@2.70; Early Fortune $1.40@1.50. German, $2.85@3.00; yellow $1.55; Sudan, country run, $4.90@5.00. Soy beans, seed quality $1.00@1.08 per bu. Clover, Toledo, per 60 lbs, $8.26. Alsike, $8.50.

SPAIN SEEKING PACT TO EXPAND TRADE WITH U. S.

Willing to Change Quotas; Asks Concessions.

BY HAROLD ETTLINGER.

[Chicago Tribune Press Service.]

MADRID, April 16. — Spain has made the first move for a new commercial treaty with the United States. Official notice has been given Washington that the Madrid government is anxious to begin negotiations for a pact to replace the modus vivendi now governing Spanish-American trade.

With the existing trade balance overwhelmingly in favor of America, negotiators for the United States will have a delicate job to perform, but it is learned on excellent authority that the Spaniards will be "reasonable" in their demands. While they naturally want to see the trade balance equalized, they realize that this cannot be accomplished all at once.

Spain will therefore seek official recognition by Washington of the principle of an equitable trade balance but will leave its achievement to a later date, and in return for concessions to the United States will ask that American markets remain open for certain important Spanish exports.

U. S. May Grant Concessions.

On specific products Washington is likely to concede to Spain the lowering of the tarif on Spanish onions, to grant a larger wine quota and remove the existing barrier against Spanish grapes. Madrid also wants assurance that no new barriers will be raised against Spanish olives and olive oil, almonds, paprika, and mercury, all of which have long been sold in the United States in large quantities.

In return the United States will seek the removal of discriminatory tarifs and quotas against American automobiles, tires, machinery, radios, lumbers, and tobacco, and Washington also wishes to be assured that no steps will be taken to shrink its raw cotton market in Catalonia. Cotton is America's largest export to Spain.

Negotiation of the treaty must begin soon if Washington expects to find any concessions available here. Spain has placed her foreign trade on a quota and is in almost constant negotiation with European powers for improved trade relations. Thus quota changes in favor of some nation are announced almost weekly.

U. S. to Stress Indirect Imports.

The American negotiators will stress one unusual point in reply to the Spanish argument that the existing balance is overwhelmingly unfavorable to Spain. Quantities of Spanish wines are sent to America by way of France, whose wine producers frequently handle Spanish wines and often fortify their own product because Spanish wines are well suited to the American taste. This indirect export is not mentioned on the trade balance sheets, and Washington will insist that it be counted in.

Similarly, in addition to the olive oil imported directly from Spain, such oil enters the United States by way of Italy. Here again Washington will seek to have this export credited to Spain instead of Italy.

BUTTER AND EGGS STEADY; POTATOES HIT RECORD LOW

Butter and egg futures closed mostly at unchanged prices on the Chicago Mercantile exchange yesterday. May potatoes dropped 8 cents to a new low.

October eggs displayed strength at the opening, early statistics being favorable; but Chicago receipts were heavy and the market reacted later on hedging pressure.

Butter surplus in the four markets was cut 80,000 pounds with receipts heavier than last year. Moderate support continued in November and June deliveries. Sales: butter, 7 cars; eggs, 140 cars; potatoes, 2 cars. Deliveries: eggs, 3 cars. Prices:

BUTTER.

	Open.	High.	Low.	Close.	Prev. close.
Stor. stands—					
November	24	24	24	24	24
Fresh stands—					
June	22¾	22¾	22¾	22¾	22¾

EGGS.

	Open.	High.	Low.	Close.	Prev. close.
Refg. stands—					
October	19⅝	19¾	19⅝	19⅝	19⅝
Stor. pkd. firsts—					
April	17¾	17⅞	17¾	17¾	17¾
May	17⅝	17⅝	17⅝	17⅝	17½

POTATOES.

	Open.	High.	Low.	Close.	Prev. close.
Idaho russets—					
May	1.65	1.65	1.62	1.62	1.70

WOOL MARKETS

BOSTON, April 14.—Sales of wool were very light during the last week. Scattered lots of various grades of fleece and territory wools were moved, but the aggregate volume of business continued to be very limited.

Prices weakened somewhat under the pressure from several consecutive weeks of comparatively inactive trading. The persistent quietness has influenced an increasing number of holders to accept bids that they were not inclined to consider a few weeks ago.

	Monday.	Year. ago.
64s, 70s, 80s [strictly combing]	34@35	18½@19½
64s, 70s, 80s [fine clothings]	27@28	13 @14
58s [1½ blood strictly combing]	34@35	18½@19½
58s, 60s [½ blood strictly clothing]	30@31	14 @15
56s [⅜ blood strictly combing]	40@41	19 @19½
56s [⅜ blood clothing]	35@36	16½@17
48s, 50s [¼ blood strictly combing]	38@40	16½@17
46s [low ¼ blood clothing]	35@36	16 @17
36s, 40s, 44s [common and braid]	29@30	12 @13

The better class of Michigan, New York, Wisconsin and Missouri wool, 2c to 3c less.

Bright wool [½ combing] ....28@30

Fine delaine [combing] ....25@29

SUGAR.

NEW YORK, April 16.—(AP)—SUGAR—Raw was unchanged today, and while there was no interest in April position, sugars above the last paid spot price of 2.70c, there was a little better demand for latter arrivals at 2.75c. Sales reported included 58,500 bags of Philippines for May arrival and 9,000 bags for early June arrival at 2.75c to outport refiners and operators. Following early steadiness, futures eased off in the late trading under increased liquidation, promoted by the easiness of other markets, with final prices 2 to 3 points net lower. Sales were 9,400 tons. Prices follow:

	Open.	High.	Low.	Close.	Prev. close.
May	1.42	1.42	1.39	1.39	1.41
July	1.49	1.49	1.46	1.46	1.48
September	1.54	1.54	1.51	1.51	1.53
December	1.60	1.60	1.57	1.57	1.59
January	1.60	1.60	1.58	1.58	1.61
March	1.65	1.65	1.62	1.62	1.65

Refined was quiet, with demand limited to nearby requirements and taken care of through second hand offerings, where sugars were available at around 4.30c. Refiners' prices were unchanged at 4.50c.

NEW YORK CURB TRANSACTIONS

Monday April 16, 1934.

Shares sold today.........263,000 Total sales 1934 to date.....27,454,000

Year ago..........134,070 Total sales 1933 to date.....9,079,819

[illegible]

DOMESTIC BONDS.

[illegible]

FOREIGN BONDS.

[illegible]

†Officially listed on application by the corporation.

Other securities are admitted to dealing as "unlisted," on application of a regular member and approval by the listing committee and the board of governors.

[illegible]

CATTLE, FREE OF U.S. TAX, ADVANCE AS HOGS RECEDE

Steers at Highest Price Since November, '32.

While officials of the Agricultural Adjustment Administration promulgate the idea that the cattle industry needs the same kind of "relief" they have been giving the hog market in the last few months, steer prices continue to soar to new high marks, and hogs are gradually pressed lower under the onus of heavy taxation.

Buying by packers in the cattle yards yesterday was the liveliest of the year and at the highest prices since November, 1932. Prime 1,375 pound steers sold to the United Dressed Beef company, New York, for $7.80, a new high for the last 17 months. Numerous loads averaging 1,140 to 1,553 pounds reached $7.75, while about 700 head sold at $7.50 and above. A year ago yesterday the extreme top for steers was only $7 and a very small share of the run sold above $6.50.

Heavy Steers Rise Sharply.

The rise in the market for big weights has been phenomenal. Some kinds have gone up 75 per cent and more in less than four months. The heavy steers selling up to $7.75 on yesterday's session would not have brought more than $5.25 at the high point of last December, while some of the 1,700 to 1,788 pound cattle at $7 were comparable to $4 cattle at the low time of the winter.

The rise in the market for fat stock has revived activity in the stocker and feeder division.

Shorn lambs advanced to $8.25, stock at this price carrying fairly good pelts. Salesmen are determined to get wooled lambs back up to the $10 line and some stock on the way for today is to be held at that figure, it was learned late yesterday. There was a rise of 2 cents per pound in the wholesale prices of dressed carcasses over the week-end, top kinds going up to 18½ cents here and as high as 20 cents in the east. Not in over a year have quotations for dressed lamb been as high.

Hogs Less Active and Lower.

Much less action was found in the market for hogs, although there was further improvement reported in the wholesale pork trade. Fresh pork loins moved up to a top of 14½ cents at Chicago and 15½ cents in the east, the highest level since March 20. However, demand for swine was slack and prices showed losses of 5 to 10 cents compared with last Friday.

There were hardly enough hogs sold on Saturday to establish a list of prices, but yesterday's market was slightly above the majority of bids made on Saturday. Packers buying for the government were the first in the trade, starting the market off on the lower basis at $4.05 and under, but smaller city butchers later in the session paid up to $4.10, 5 cents better than the top to the relief corporation. Four packers obtained 2,500 "government weights," within a range of $3.25 to $4.05, with most average costs of these around $4.

The general average price for the day, including relief hogs, at $3.90, compared with $3.85 Saturday and with $4 last Friday. Barring Saturday's, the price was the lowest since Feb. 5.

CHICAGO LIVE STOCK

[illegible]

GRAINS IN ALL MARKETS

[illegible]

CASH GRAIN

[illegible]

OPEN GRAIN TRADES

[illegible]

LOCAL LARD STOCKS RISE; PRICES MODERATELY OFF

Lard stocks in Chicago increased 3,373,895 pounds in the first fourteen days of the month. Total stocks are 116,360,571 pounds, compared with 25,710,571 pounds last year. Total stocks of bellies decreased 484,522 pounds in fourteen days, and total stocks now are 14,965,570 pounds, compared with 9,983,951 pounds last year.

Despite steadiness in hog prices, weakness in grains and cotton brought liquidating sales, and lard closed yesterday at net losses of 7½ to 12½ cents. Cash lard was easier and regular lowered 7½ cents to $5.87½, the same as for loose and leaf lard which were unchanged.

Bellies were 7½ to 15 cents net lower on futures and unchanged for cash at $8. Pork loins were in moderate request at 11½ to 14½ cents. Prices:

Clear Bellies.

	High.	Low.	Close 1934.	Close 1934.	Close 1933.
May, old	...	....	7.32	7.40	5.25
May, new	...	....	7.92	8.00	....
July	...	....	8.15	8.30	5.50
Sept.	...	....	8.50	8.57	....
Lard.					
May, old	5.47	5.30	5.32	5.45	4.52
May, old	6.00	5.90	5.90	5.97	....
July	6.07	5.95	5.95	6.05	4.60
Sept.	6.27	6.12	6.15	6.25	4.75

HIDE FUTURES.

Liquidation developed in hide futures in New York yesterday. Prices were off 25@35 points. Sales aggregated 640,000 pounds. Closing bids—old contracts—June, 11.10c; September, 11.75c; December, 12.20c; March, 12.60c: standard—September, 11.91c; December, 12.30c; March, 12.75c.

GRAIN CONTROL PLANS PUSHED BY HOUSE UNIT, OPPOSED BY DEALERS

Washington, D. C., April 16.—(AP)—Despite the fact that President Roosevelt did not place it on his "must" list of legislation, members of the house agriculture committee decided tonight to press for action at this session on the grain exchange control bill.

Hearings will be brought to a close tomorrow with testimony by Dr. J. W. T. Duvel, head of the grain futures administration, and Chairman Jones said his committee would vote soon on reporting the measure to the floor.

L. J. Taber, master of the National Grange, and Edward A. O'Neal, president of the American Farm Bureau federation, urged its enactment today, but it was opposed by Lawrence Farlow, secretary of the Illinois Farmers Grain Dealers' association, a coöperative, as "partially unwise and totally unnecessary."

A former president of the Chicago Board of Trade, S. P. Arnot, advocated control legislation, but asked that the pending bill be changed to make it less involved.

Farlow said the bill would limit necessary speculation and added:

"I do not believe it necessary to enact legislation to remedy a condition that does not exist. I believe in self-regulation of business as provided under the NRA and see no reason why the grain exchanges should not be accorded the same privileges as other businesses."

SILVER RECEIPTS DROP AS MINERS HOLD SUPPLIES

Washington, D. C., April 16.—(AP)—Silver receipts at federal mints dropped to 10,032 ounces during the week ended April 13 and brought the total since President Roosevelt's coinage order to 3,680,984 ounces. The week's receipts were the lowest since the week ended Jan. 19, when the metal had just begun to reach the mints.

Receipts the preceding week were 569,274 ounces. In some quarters the sharp decline was attributed to the prominence of capital discussion over new silver action which was believed to have encouraged miners to withhold offerings.

Gold receipts during the same week came to $18,784,063, of which $12,934,080 was imported, $3,798,214 was scrap metal and the remainder new domestic.

Hoarded gold turned in during the week ended April 11 amounted to $119,618 in coin and $1,036,750 in certificates.

Treasury purchases of government securities for investment accounts during the week ended April 14 aggregated $20,580,000.

PROVINCE SEEKS TO FORCE BOND REFUNDING PLAN

VANCOUVER, B. C., April 16.—(AP)—Attorney General Gordon Sloan told the Vancouver Board of Trade today that the doors of the courts will be closed to foreign bondholders who do not accept the refunding offer of the British Columbia government under the authority given in the revenue act passed by the legislature.

"Under this act, to the man with bonds we say, 'we'll give you 100 cents on the dollar for your bond or take it back at a lower rate of interest,' I don't say when that power will be exercised," Sloan declared.

He added that no one wished to violate the sanctity of contracts but that it is impossible for the province to continue its financing as it has been doing.

Western Union Restores Half of Pay Reductions

[Chicago Tribune Press Service.]

New York, April 16.—Western Union Telegraph company employés are to have half of their pay cut restored as the result of an agreement reached here today.

GRAIN STATISTICS

United States visible supply of wheat decreased 1,169,000 bushels last week; corn, 2,253,000 bushels; oats, 1,112,000 bushels; rye, 261,000 bushels, and barley, 464,000 bushels. Detatils follow.

	This week.	Last week.	Last year.
Wheat	87,690,000	88,859,000	128,389,000
Corn	59,165,000	61,419,000	31,267,000
Oats	34,962,000	36,074,000	22,251,000
Rye	10,086,000	11,347,000	7,827,000
Barley	11,494,000	11,958,000	8,234,000

Chicago Grain Stocks.

Wheat stocks in all positions in Chicago decreased 51,000 bushels last week; corn, 302,000 bushels; oats, 92,000 bushels; rye, 76,000 bushels, and barley, 46,000 bushels. Details follow, last three ciphers omitted except in the totals:

	Public.	Private.	*Total.	Last year.
Wheat	1,056	1,609	2,665,000	8,424,000
Corn	10,417	10,154	20,571,000	14,064,000
Oats	502	2,168	2,670,000	3,810,000
Rye	2,112	810	3,717,000	1,684,000
Barley	11	1,067	1,078,000	464,000

*Including 795,000 bushels rye afloat.

Contract Grain Stocks.

Contract stocks of wheat in public elevators in Chicago decreased 11,000 bushels last week and corn 46,000 bushels. Details follow:

	This week.	Last week.	Last year.
Wheat	1,056,000	1,067,000	4,720,000
Corn	10,287,000	10,333,000	7,992,000
Oats	485,000	488,000	545,000
Rye	2,111,000	2,127,000	1,291,000
Barley	10,000	10,000	....

COMMERCIAL GRAIN STOCKS

[illegible]

PRIMARY GRAIN MOVEMENT

[illegible]

WINNIPEG INDEMNITIES

[illegible]

NEW REVENUE BILL DECLARED BLOW TO TRADE

Tax on Reorganizations Is Strongly Opposed.

The 1934 revenue bill recently passed by the house of representatives was denounced yesterday by the Chicago Association of Commerce in an analysis of the legislation sent to Senators James Hamilton Lewis and William H. Dieterich and all Illinois congressmen.

The protest asserts that the bill will be a deterrent instead of an aid to industrial recovery as it places taxation on activities which are essential to the growth and improvement of business.

"To the business man operating under codes," the report says, "and expected on the one hand to expand his operations to give still further employment and on the other to carry his share of government expense, it is obvious that encouragement rather than penalizing reforms will prove more effective in continuing the course of recovery and assuring its ultimate restoration."

Opposes Reorganization Tax.

The association particularly decried that portion of the bill dealing with taxes on corporation reorganization.

"Business and business conditions are not static, but are constantly changing," the report points out, "and these changes must inevitably have a repercussion on the organization and capital structure of the business enterprises of the country.

"Exchanges, modifications of capital structure and consolidations undertaken in the interest of better operating conditions and as a means of expanding business activity should not be penalized but should be encouraged.

See Bar to Employment.

"Reorganizations which are necessary to business recovery and increased employment will not be undertaken if an immediate tax liability is imposed."

The report goes on to state that no tax should be imposed on exchanges or business reorganizations unless there is a clearly realized capital gain.

The report charges that the provision limiting losses from sales or exchanges of capital assets to the extent of gains from such sales or exchanges is harsh and unfair. It will work hardships, the association says, in such cases as industrial corporations disposing of unnecessary property or machinery at a loss.

BALABAN & KATZ PROFIT IS $95,191; HAD LOSS IN 1932

Balaban & Katz corporation and subsidiaries yesterday reported for the 52 weeks ending Dec. 30, 1933, a consolidated net profit of $95,191 carried to surplus account, in comparison with a consolidated net loss of $993,638 for the 53 weeks ended Dec. 31, 1932.

Interest charges, including bond discount and expense, were $286,928. In the preceding year there was a deduction of $540,497 for interest charges and preferred dividends paid and accrued applicable to minority interest in Publix Great States Theaters, Inc. There were provisions last year of $193,368 for impairment of investments in subsidiaries and affiliates, and for accrued dividends on preferred stock of unconsolidated subsidiary.

The consolidated earned surplus stood Dec. 30, 1933, at $5,460,907, and the year before at $5,365,747. Current assets totaled $1,007,598 at the close of last year, and current liabilities $1,311,647, of which accrued general taxes, interest, etc., accounted for $807,589 and 5½ per cent serial gold notes, due this November, for $309,000.

WHEAT IN U. S. FUNDS

Wheat prices in leading markets reduced to United States funds at rates of exchange when they closed:

	Monday.	Saturday.
Chicago, May	.80	.84⅝
Winnipeg, May	.66⅛	.66½
Do No. 2 Manitoba	.62½	.62¾
Liverpool, May	.66	.65¾
Do No. 1 Manitoba	.89½	.88⅞
Do Argentina	.67⅝	.67
Do Russian	.64⅜	.64⅜
Do Australian	.70¾	.70⅛
Rotterdam, May	.52⅜	.51½
Buenos Aires, May	.54⅛	.54⅛
Do June	.53⅞	.53⅞

INVESTMENT TRUSTS

	Bid.	Asked.		Bid.	Asked.
Am Bkstk C.	1.19	1.32	Repr TrShrs.	8.75	9.50
AmBusShrs	1.04	1.14	Sele Am Sh.	2.72	..
A Fdrs6%pf.	19	21	Do Inc	1.26	1.34
Do 7%pfd.	19	21	Sele CumSh.	6.99	..
Basic Indus.	3.35	..	Sele Inc Sh.	3.62	4.13
Brit TypeInv	.55	.80	Sele Mge Tr.	5⅝	6¼
Cumu TrSh.	4.17	..	Sper TrkFd.	17¼	18¼
Corpor Tr	2.09	...	Sup ofATrA.	3.07	..
Do A A.	2.02	...	Do AA	2.22	..
Do AAmod.	2.35	2.48	Do B	3.22	..
Diversi Tr B	8	..	Do BB	2.24	..
Do C	3.25	3.55	Do C	5.85	..
Do D	4⅞	5⅜	Do D	5.86	..
Divid Shrs.	1.23	1.25	Super Shrs.	1.33	1.46
Fd Inv Inc.	2.11	2.31	Tr S of Am..	2⅞	3⅜
Fd TrShrs A	4¼	4¾	Do of Am.	2⅞	3⅜

[illegible]

COFFEE.

[illegible]

COTTONSEED OIL.

[illegible]

NAVAL STORES.

[illegible]

Want Ad INDEX

Want Ad Offices

1 South Dearborn St. Tribune Square

Want Ad-Viser—SUPERIOR 0100

The more you tell, the quicker you sell

	Page	Col.
Apartments—See To Rent.		
Apartments—See To Rent.		
Auction Sales	30	8
Automobiles—		
Used Automobiles—For Sale	31	1
Trucks	31	6
Wanted	31	5
Accessories and Repairing	31	6
Loans	31	6
Tires	31	6
Insurance	31	5
Motor Trucks To Rent and Wanted	31	5
Bar and Store Fixtures	28	1
Bicycles and Motorcycles	31	6
Board and Lodging	29	3
Boats, Yachts, Etc.	30	8
Business Opportunities—		
Businesses For Sale	30	8
Parnerships and Investments	30	8
Distributors	30	8
Concessions, Locations and Leases	30	8
Business Equipment	30	8
Business Service	30	8
Wanted	30	8
Business Personals	28	7
Business Directory	30	5
Bus Transportation	28	7
Cemeteries	16	8
Clothing, Furs, Etc.	31	6
Collections	30	8
Death Notices	16	7
Dogs, Cats, Birds, Poultry, Etc.	31	8
Dressmaking and Millinery Schools	29	2
Help Wanted—Male	28	4
Help Wanted—Female	28	8
Help Wanted—Female	29	1
Hotels and Apartment Hotels	29	4
Home Furnishings	31	7
Home Furnishings Wanted	31	8
Household Appliances	31	6
Jewelry, Watches, Etc.	30	3
Light & Heavy Manufacturing	31	8
Loans—Personal Property and Salary	30	5
Lost and Found	28	1
Machinery and Equipment	31	6
Mortgages [See Real Estate Loans]	30	5
Moving Storage [See Business Direc.]	30	5
Musical Instruments	28	7
Office Furniture and Devices	28	1
Personal	28	1
Pianos [See Musical Instruments]	28	7
Printing Mach'y & Supplies	30	8
Radios, Supplies and Service	30	3
Real Estate—		
Apartment Buildings	30	4
Co-operative Apartments	30	4
Business Property	30	4
Houses	30	4
Vacant	30	4
Oak Park, Austin	30	4
Suburban	30	4
Resorts	30	4
Farm Lands	30	4
Miscellaneous	30	5
Wanted	30	5
For Exchange	30	5
Loans, Mortgages	30	5
Real Estate Service	30	5
Sewing Machines	30	8
Situations Wanted	28	2
Stock and Bonds	31	6
Store and Bar Fixtures	28	1
Stoves	31	8
To Rent—		
Rooms	29	3
Houses	29	4
Furnished Houses	29	4
Resorts	29	4
Apartments	29	5
Apartments	30	1
Apartments and Rooms to Share	29	4
Furnished Apartments	30	1
Stores	30	2
Offices and Shops	30	2
Manufacturing Property	30	3
Floors and Lofts	30	3
Travel Opportunities	28	7
Trade Schools—Male	28	7
Trade Schools—Female	29	1
Typewriters and Supplies	29	2
Wanted—To Rent—		
Houses	29	4
Resorts	29	5
Wanted—To Buy	30	8

LOST AND FOUND.

TO FINDERS.

If you have found a cat or a dog, a pocketbook, jewelry or fur and cannot locate the owner through the "Lost and Found" advertisments in The Tribune, call and go through the "Lost and Found" index at the PUBLIC SERVICE OFFICE, 1 South Dearborn-st.

TO LOSERS.

If you are listed in the telephone directory you can charge an advertisment of your lost article by telephoning Miss Miller of The Tribune ad taking department, Superior 0100. Your advertisment receives the benefit of free listing in The Tribune Public Service office mentioned above for a period of two months. This service facilitates the recovery of lost articles advertised.

DOG—LOST—BLK. COCKER SPAN.; WHT. chest. Rewd. 6614 N. Talman. Rog. 3736

DOG—LOST—IRISH SETTER, SAT. A M.; Harlem and Harrison. Forest 3845.

DOG—LOST—BOST. BULL; TAN HARN. VIC. Hyde Pk.-blvd., Kenwood-av. Rew. Hyd.9139

DOG—LOST—BLACK, WHITE CHEST. VIC. Greenleaf-Damen. Reward. Buck. 1307.

DOG—LOST: SMALL MALE: BLK.-TAN terrier; rew. 116 E. 73d-st. Dorch. 7359

DOG—LOST—FOX TERRIER, VIC. WASHington park. Rew. Kenwood 10064.

DOG—LOST—SCOTTIE; BLACK; SUN., NR Addison-Lawndale; rew. Juniper 7628.

DIAMOND RING—LOST—BEAUTY SHOPPE washrm. Mandel Bros. dept. store, Thurs., April 12; liberal reward. Midway 6607.

EYEGLASSES—LOST—VIC. CLARK AND North-av.; reward. Sup. 2680, Rm. 322A.

KEYCASE—LOST—BLACK LEATHER AUTO Pal; about 10 keys. State 1289.

PIN—LOST—PEARL AND DIAMOND BOWknot, last week. Reward. Lake Forest1122.

SABLE NECKPIECE—LOST—VIC. HOWARD-Paulina. Barnett. Shel. 9500.

SHOES—LOST—PR. NEW BLUE I. Miller's 6AAA Sat., Field's-I.C.; rew. Pull.6065

SUITCASE—LOST—WEDNESDAY: BLACK leather, silver fittings; $20 rew. Sup. 1269.

WRIST WATCH—LOST—LADY'S HAMILton; initials on back; April 7, I. C. or loop; rewd. Gladys C. Olson, Fairfax 2296.

WRISTWATCH—LOST—LADY'S: AUDITOrium theater, Friday; reward. Eng. 1848.

PERSONAL.

SUITABLE COMPENSATION OFFERED FOR information as to present whereabouts of Max H. Starr, sales manager, formerly of 2419 Sutton-av., St. Louis, Missouri; also, travels Kansas City, New York and Chicago, or 1933 Oldsmobile 8 Sedan, Motor No. L17050, serial No. 17361. Write, wire or telephone collect.
ROBERT HOEGNER.
160 North La Salle-st.
Chicago. Tel. State 3856

IF OWNERS DO NOT CALL FOR FOLLOWing cars in 10 days they will be sold for charges: Stutz, M92,353, BB90E; Kissel, mod. 45, serial 1,083; Locomobile Jr. 8, 2,700; Pontiac, P181,600; Paige, A3,837-681. 5050 Broadway, garage.

NOT RESPONSIBLE FOR ANY DEBTS contracted by any one other than myself. MRS. ESTELLE EDWARDS.

DON; O. K., BIG BOY. ALWAYS WITH you. Call or wire collect. Hurry. C. G. CARLSON.

NOT RESP. FOR DEBTS CONTRACTED BY others than myself. Fred C. Rouille.

MYRTLE STANLEY, CALL SUPERIOR 3580 after 9 p. m. Anna Leventhal.

NOT RESP. FOR DEBTS CONTRACTED BY anyone but myself. OTTO R. BARTH.

RESPONSIBLE FOR DEBTS CONTRACTED only by myself. WALTER V. HUEBSCHER.

STORE AND BAR FIXTURES.

WORLD'S FAIR FIXTURES.

Special offer to concessionaires. Sell outright or rent. Chas. Bender Co. 608 N. Wells-st. Superior 2361.

SCALE, $185 ELEC. COMPUTING GROcery scale; never used; $85; terms or trade. Will ship. Schick Johnson. 1737 N. Paulina. Brunswick 6220.

STORE FIXTURES OF EVERY KIND—REStaurant, candy, tavern, meat market, etc.; lowest prices; easy terms; used or new. Chas. Bender Co., 608-614 N. Wells-st. Sup. 2361

FACIAL CHAIR AND CABINET MANICURE table, 3 pc. wicker set, paneling; sacrifice for quick sale, $100. Radcliffe 8666.

ATTRACTIVE 28 FT. BAR, BACK BAR AT sac.; name your price. 816 S. Crawford.

WE BUY AND SELL NATIONAL CASH Registers. A. J. Thomas & Co., 117 W. Lake.

PERMANENT WAVE MACH., $50; DRYER, $15. Mirrors, cheap. 1120 N. Wells-st.

A 5 FT., A 6 FT. SHOWCASE; NAT. CASH register; no dealers. 3654 Belmont.

CASH REGISTER—FOR SALE—CHEAP; 190 N. LA SALLE. RANDOLPH 8110.

OFFICE FURNITURE AND DEVICES.

BARGAIN—WAL. MAH. DESKS, LEGAL and letter files, safe cabinets, typewriters, add. mach. Bus. Furn. Co., 172 W. Monroe

OFFICE FURNITURE CLEARING HOUSE DEPENDABLE BUYERS AND SELLERS 236 W. Lake-st., cor. Franklin. Dea. 3456

BARGAINS—LOWEST PRICES—BARGAINS Used office furniture and equipment. We buy and sell. 39 N. Halsted. Hay. 2730

40 DESKS, 90 CHAIRS, FILES, 3 SAFE cab., tables, 50 folding chrs. 3917 Sheridan

USED OFFICE FURNITURE, FIXTURES We buy and sell. 1646 W. Madison. See. 2056

TYPE. DESKS, $10; FLT. TOP DESKS $8 up; steel sta. cabs., chp. 408 S. Dearborn

KARDEX, CHAIRS, DESKS, SAFES, FILES transfer cases, etc.; reas. 1239 S. Michigan

HEAVY OAK ROLL TOP DESK, SMALL size, including chair. Irving 8950.

2 EXECUTIVE SUITES, INCL. DAVENP'T files and safes. Spitzer's, 173 W. Lake-st.

SITUATIONS WANTED—MALE.

Bookkeepers and Clerks.

ACCT. WILL OPEN, CLOSE AND KEEP small sets. Audits. Bittersweet 7484.

BKKPR.-TYP., GEN. OFF., CASHIER—FAST. accurate. Fin. co., coll'n agcy., inst. furn. exp. Educ., N. U. acctg.; age 22. Jun. 8623.

BOOKS KEPT PART TIME, ALL TYPES of Bus. Low sal. Address O 114, Tribune.

BKKPR.-OFFICEMAN—A-1; YOUNG; NEAT; experd.; refs. Address A 540, Tribune.

BKKPR.—F. C.; COST WORK; ALL STATEments; 10 yrs.' exp.; N. W. grad. Bri. 2004.

BKKPR., CASHIER—EXPERIENCED ACCTG Graduate; age 29. Humboldt 6469.

BOND CLERK—EXP. MARRIED, 34, WILL do any office wk. Address O 99, Tribune.

CREDITS-COLLECTIONS.

Age 34, married, law univ. grad., 14 yrs. exp. all types inside, outside. Salary secondary to opp. Address A 222, Tribune.

CREDITS, COLLECTIONS AND GEN. OFF. wk.—Young man; experienced. Bitt. 6765.

FRT. RATE CLERK—AGE 33; 12 YRS. frt. acctg. exp. Address A 544, Tribune.

GEN. OFFICE MAN—EXPERT BKPG. AND figs.; elderly; $12. Address T 302, Tribune.

RESP. OFF. WORKER, DEP. ACC., MARR. 35; sal. no object. Address O 177, Tribune.

3 YR. COLL., BONDING, BNKG. KNOWLedge; reas. sal. Address A 351, Tribune.

2 YR. COLL., 3 YR. OFF. EXP., ACCTG.; rel. Key. 0561. Address A 549, Tribune.

Accountants and Auditors.

ACCT., BKPR., OFF. MGR.—10 YRS. IN last pos.; whsle. prod. Want job with gd. firm; mod. sal. Address O 198, Tribune.

ACCT.-BKPR.—COSTS OFF. MGR.; 12 YRS. mfg., whsl. exp.; age 34; mod. sal. Pal.8393

ACCOUNTANT—9 YRS.' EXP., ALL TYPES; college trained. Address A 221, Tribune

BOOKS AUDITED AND KEPT—RATES REAsonable. C. P. A. Harrison 0486.

COST ACCT., OFFICE MGR. AND IND. ENG. college; reas. Address A 156, Tribune.

PUBLIC ACCT., EXP., DES. POS. WITH C. P. A., small sal. Address A 117, Tribune.

Executives and Managers.

SALES REPRESENTATIVE WITH 18 YRS experience two companies: was branch and district manager: open for legitimate proposition: no floater: thoroughly grounded in business fundamentals: strong sales personality: married: financially responsible and can locate in any part of country. Address A 237, Tribune.

HOTEL EXECUTIVE.

Well trained and experienced in all divisions; exc. ref.; will take full charge or assist. Address A 459, Tribune.

EXECUTIVE ACCOUNTANT WITH LARGE corporation desires change; 10 years' experience in budget control, taxes, operating and office mgmt., retail, wholesale and mfg. Address A 456, Tribune.

CAPABLE, EXP EXECUTIVE—
13 yrs. as secy.-treas.-off. mgr. and acct., desires similar position with future; salary open. Mr Kelly, Superior 1852.

YNG. EXEC.—MARRIED COLLEGE EDUC., 10 yrs.' exp. mfg., mdse., and advtg.; exceptional creative ability; wants advtg. connection. Best ref. Address O 154, Tribune.

SALES ENGR., CORRES., DIST. REPR.—tech grad; 8 yrs. exp. office and road, 32, mod. sal.; A 1 refs. Address O 115, Tribune.

REAL ESTATE OFFICE MANAGEMENT—exp.; credit manager; good accountant. Reas. salary to start. Phone Oakland 7417.

LOS ANGELES MAN HERE TO FIND GD line for coast. Address O 107, Tribune.

EDITOR—TRADE PAPER, HOUSE ORGAN, news; 15 yrs.' exp. Address O 166, Tribune.

PUR. AGT.—39 EXP. SALES; CAP. EXEC.; mod. sal; any loc. Address A 240, Tribune

YOUNG MAN—ADVT. MGR. OR ASSIST. 6 yrs. exp.; gd. refs. Address O 180, Tribune.

Salesmen, Solicitors, Etc.

SALESMAN—32, WITH 10 YEARS' DIVERsified sales experience, desires connection with reliable company; have car; salary or drawing acct.; refs. Address A 69, Tribune.

SALESMAN WITH EXEC. EXP FOR 15 yrs. with large wholesale and retail corp have car also; A1 refs. Address A 235, Tribune.

TWO EXP SALESMEN WISH LINE HARD., paint and dept. stores, or be distributor Chicago. Address A 146, Tribune.

WANT TO GET IN TOUCH WITH CANDY manfrs. desiring representative to sell wagon jobbers in Piedmont Carolinas. 11 yrs. experience. Best of refs. Nestor G. Hamrick, Shelby, N. C.

10 YRS.' EXP. CALLING ON DEPT stores; toilet gds., notions; well known thruout midwest; age 36; salary and expenses. Address A 551, Tribune.

Professions and Trades.

ASTROLOGIST — CHARACTER ANALYST; personnel, vocational, insurance risk adviser. Address O P 124, Tribune.

ART SERVICE—GOOD AND REAS. ALL types illus. and lettering. Wab. 5012.

CARPENTER MAINTENANCE—LIFE LOING experience on buildings and some furniture repair. Wishes steady position. Age 38. Will consider to work one week without pay to show ability. Address O 178, Tribune

CARPENTER SIT.—YOU CAN RELY ON me for gd. gen. carp. w.; reas. Monroe 2337

ENGINEER—18 YRS.' HOTEL EXP.; ANYwhere; exc. refs. Patterson, Web. 7363.

GEN. MAINT. MAN—13 YRS.' EXP. ELEC. work; will cons. other work; ref. Van.0011

MACHINIST—15 YRS.' EXP., PROD., REpairs, tools. Address A 160, Tribune.

MECH. APPRENTICE—YOUNG; 1 YR. EXP Small sal. Edge. 3208.

PAINT, PAPER, CALC.—SATISFACTION ASsured; low rates. P. Richier, Arm. 9532.

PAPERHANGING, PAINTING, DECO., very reas.; 20 yrs. exp. Cecil, Drex. 3771

PAPER, PAINT, CALC., FLRS. REFIN. Best and cheapest; no amateurs. Div. 1191.

PAINTING, PAPERHANGING, DECORATing; 1st class work. Englewood 1812.

PLASTERING, REPAIRING—TILE PARTS Guar. wk. Reas. price. Sun. 8605.

PLUMBING, STEAMFITG., SEWER RODding; steady or job wk. Van B. 9768.

REG. PHARM. ILL.—GD. SALES, RX MAN city, country. Address O 182, Tribune.

REG. PHARM.—AGE 34; 12 YRS.' EXP.; GD. worker; neat app.; refs. Dunn, Edg. 2837.

TOOL AND DIE MAKER—A1; 18 YRS.' exp. J. Horvath, 2624 Princeton. Vic.2873

WANTED

A New Dealer.

Surely there's a man or firm in the radio, sound, and television field who will find a spot in their organization for the advertiser, single, age 22, a determined success in that field—to acquire practical experience to supplement study. Present income from diff. type work prohibits practice. Refs. will show true value. Who will INVEST? Address E J 72, Tribune.

WINDOW TRIMMER-CARD WRITER—A-1 ref.; exp.; age 28. Address A 87, Tribune.

YG. MAN, 27, SAL. CONN. WITH INSUR. Co., casualty exp., 8 yr. off. exp.; own car; will travel. Address O 109, Tribune.

Clubs, Hotels, and Restaurants.

BARTENDER—EXP.; GD. REFS.; GOOD drink mixer. Lon. 0046.

CHEF—A1 COOK, FILIPINO, 17 YRS.' EXP Can bake; best Chgo. refs. Div.4487.Apt.6D.

CHEF-COOK—ALL ROUND EXP., GERMAN-American. Phone Lincoln 3503.

CHEF—COLORED; FRENCH-AMER. COOKing; A-1 pastry; anywhere. Went. 6198.

HEADWAITER—15 YEARS' EXPERIENCE; excellent ref. Address O 95, Tribune.

STEWARD-MANAGER—15 YRS.' EXP.; 100% reliable; will leave city. Sou. S. 6029.

Farm and Garden Help.

COUPLE—33; HSWK., GARDEN WK. IN exch. for rooms. Normal 2463.

GARDENER AND CARETAKER—SWEDISH; A1 ref.; 17 yrs. last place on North Shore; comp., careful driver; age 38; married; no children. Wife exp. laundress if needed. Telephone Highland Park 10.

House Servants.

CPLE.—EXP. COOK, CHAUF., BUTLER, houseman. Refs. Sheldrake 5027.

FILIPINO—POSITIVELY A1 COOK; 10 YRS exp. as chauff.-valet for bachelor; neat, energetic, travels; excel. refs. Interview any time. Larry, Sup. 2380, ext. 66.

A1 WIND. WASHER, BUT., CHAUF., FLR gdn., lawn exp.;nt.app.,col.,sgl.;28.Dre.3408.

Chauffeurs.

CHAUFFEUR, HOUSEMAN, GARDENER; exp.; white; married; ref. Bit. 6911.

CHAUF.—YNG., WILL WORK AT MOD. SAL. Any driving. Address A 458, Tribune.

CHAUF.-HEMAN.-GARD.-WK.; 38 YRS.; 10 yrs.' exp., unif.; ref. Grace. 4000, ext. 27.

DRIVER—EXPERIENCED, EDU., 34, MARried; city; exc. references. Tri. 3056.

Janitors and Porters.

APT. JANITOR—UNION; A1 BLDG. MAINT man; exc. refs. Diversey 5697.

JANITOR-PORTER—COLORED; MAKE REpairs; drive any car; rel. ref. Del. 2351

APT. JANITOR, UNION; AMER.; NO CHILD Exp. renter; A1 maint.; ref. Kedzie 7284.

Stenographers, Typists, Etc.

STENOGRAPHER.

Fire Sprinkler and Baking Corporation Experience.

2 yrs. Columbia U. majoring chemistry. Employed until April 14; age 37; married; salary, minimum, $25 weekly. Address A 552, Tribune.

STENO. OR TYPIST—YOUNG MAN BEGINner, work for $6 a wk. Tel. Boul. 0967

Miscellaneous.

YOUNG PHI BETA KAPPA WITH FINANcial and accounting training, now employed, seeks position affording good opportunity for advancement. Address T 300, Tribune.

ARMED GUARD CHAUFF., MECH.; 6:2 in., 175 lbs., mar.; army trained; commercial, personal gent. Address A 547, Tribune

SUPT. LIGHT METAL MFG BUSINESS; may invest later. Address A 452, Tribune.

YG. MAN WITH CAR WILL DRIVE, CITY or out of town; gd. mech. Laf. 3989.

YNG. MAN DES WORK EVES. FOR ROOM Gentile; Prot., 26. Address O 105, Tribune

WORK FOR BOARD—HONEST YNG MAN. Good education. Address A 61, Tribune.

HEALTHY, STRONG SWEDISH MAN, MID age, wants work; sal. no object. Pen. 1387.

MAN—AGE 39; 10 YRS. LAST POS.; POSItion of trust; refs. Midway 2483.

HEAVY HSWK.—INSIDE AND OUT.; $4; col.; reliable; stay; 12 yrs.' exp. Dor. 8082.

WINNIE WINKLE, THE BREADWINNER: Orders from Headquarters

SITUATIONS WANTED—FEMALE.

Bookkeepers and Clerks.

BILLER-ELLIOTT-FISHER-TYPING—8 YRS.' exp. all office detail. Stewart 4126.

BKPR.-STEN.—FULL CHGE.; 8 YRS.' EXP.; Jewish; 5 day wk.; reas. sal. Rock 1472.

BKPR.—PART TIME; ALL PHASES ACCT. systems; low pay. McKeen, H. P. 4655.

BKKPR.—15 YRS.' EXP.; COMP. CHG.; steno. or write own letters; all ofc. det.; manage sml. ofc.; ex. abil.; $25. Rav. 3785.

BILLER—EXP. ON F F, ALSO BKKPG., swbd.; 8 yrs. off. exp. Berkshire 1212.

BKKPR.—FL. CHG., TYP., COMPT., BKPG. mchs., bil'g mch. G. V. Fai. 8529, bef. 3.

BKPR.-ACCT., EXP.—FIN. STMTS., COST wk. Walton grad. Address A 457, Tribune.

BKPR.-STENO.-SECY.—GEN. OFF. DETAILS 7 yrs.' exp.; A1 refs. Belmont 7431.

BKPR.-STENO.—INSURANCE EXP.; EFFIcient, capable off. details. Dor. 10425.

CASHIER-ASST. BOOKKEEPER-SWITCHBD.-Typist. Sheldrake 3183.

COMPTOMETER OPER.—TYPIST, SWBD., gen. off. det.; 9 yrs.' exp.; ex. refs. Jun.0001

FULL CHARGE BKKPR.—STENO.-SWTCBD. 10 yrs. exp. Permanent pos. Wel. 2674.

GEN. OFFICE WRK.—KNOW TYPING, ETC. 10 yrs.' exp.; ref. Address O 158, Tribune.

STENO.-BKPR.—GEN. OFF WORK; COLL. educ.; expd.; small salary. Hyd. 2999.

Executives and Managers.

CPLE.—EXP. AS ROOMING HOUSE MGR. Ex. refs. Address O 71, Tribune.

Domestics and Cooks.

COOK—A1 REFINED COL.; MAID, LAUND.; neat; hard wkr.; best ref.; go. Oak. 3162.

COOK—EXP.; GERM., MID. AGE; CITY, surb.; ref.; or go hm.; pref. N. S. Pal. 7329.

COOK—EXCEL. SERV.; EXP. HSWK.; A1 laund.; col.; honest; ref. Oak. 3676.

COOK—COL., GEN. HSWK., LAUND., $6-$7 Refs. Exp. Oakland 1644.

COOK—A1; REFINED COLORED MAID; serve well, laundry; refs. Drexel 2675.

COOK—COL.; FINE LAUND.; CARE FOR children; home nights; $6-$7. Drex. 5608.

COOK—FIRST CLASS, COL.; WASH., IRON, clean; day or wk.; stay, go; ref. Ken.0230.

HSWK.—REL. ALL AROUND WORKER [not cook]. Cath.; $12-$15 wk. Address A 291, Tribune.

HSWK.—PART TIME; WHITE; ALSO COOK; ref. Address O 175, Tribune.

HSWK.—MID. AGED ENGLISH LADY; DAY, wk. or care invalid lady. Grace. 4143.

HSWK.—GEN.; COL. GIRL; GOOD REFerences. Oakland 5698.

HSWK.—HOTEL, WEEK OR DAY, EXP. Try me. Oakland 1615.

MAID—EXPD., SECOND WORK OR CHAMber work; city or suburbs. Kedzie 4434.

MAID OR NURSE—COL.; EXP., HONEST and neat; gd. refs. Englewood 3241.

MAID—LIGHT, NEAT, COL. LIKE CHILDR. No Sund. Ref. Oak. 0740.

MAID—COL.; CARE FOR CHLDRN. OR hotel; day work; go. Went. 2275.

WOMAN—WH.; OVER 40; HSWK.; NEAT, rel., pl. ck.; ref. Address O 54, Tribune

Clubs, Hotels, and Restaurants.

CASHIER OR CHECKER—15 YRS.' EXP.; attractive. Ph. Bittersweet 5714.

CASHIER-WAITRESS—EXPERIENCED, REliable, honest. Buck. 2166.

CHEF — WHT.; DEPENDABLE, CAPABLE, meat, pastry, cater'g, club or T rm. Hay.4526

COOK—A1 WHT., FULL CHGE., CONCOCT tasty menus, utilize left-overs; economy buyer; excel. city refs. Laf. 9628.

COOK—1ST CLASS, ALL AROUND TEARM. Cafe, hotel, hospital. Seeley 5681.

MANAGEMENT OF CLUB DIN. ROOM AND kitchen; employed at present; excellent ref. Address A 114, Tribune.

NIGHT COOK—A1; ALSO PASTRY; 15 Y. exp.; all-around. Ph. Bittersweet 5714.

SWITCHBOARD OPERATOR—WORK DAYS; exch. small apt. Address A 64, Tribune.

Housekeepers and Caretakers.

HSKPR.—IN REF. MOTHERLESS HOME Vincennes 1958. Address A 352, Tribune.

WANT POSITION IN MOTHERLESS HOME. Richardson, 1322 N. La Salle. Div. 5086.

Dressmakers and Seamstresses.

DRSMKR. — GD. FITTER; YOUR HOME; alter., remod.; reas.; all kinds of sewg. Wel. 4686.

DRESSMKG.—FIRST CLASS WORK; YOUR home or mine. Lake View 6576.

DRESSMKG.—SLIP COV., DRAPES, CURtains, etc. Vic. 8299 and Drex. 7861.

Nurses and Governesses.

CHILDREN'S NURSE—4 YRS.' EXP.; RELIable, capab.; best refs. Nev. 3366, Apt. 27.

GRADUATE NURSE AND COMPANION—Wishes position in a good home; city and N. Shore refs. Address T 298, Tribune.

NURSE—GRAD. KINDERGARTEN AND UNusual exp. in teaching sub-normal children, wishes care of such child. Columbus 3664. S. K., 5304 W. Monroe-st.

NURSE—PRAC.; SCAND.; CARE OF INV., mild mentals, aged; hswk. Mansfield 4060

NURSE — CULTURED; CAPABLE FULL charge; hosp. train.; ex. refs. Dor. 5255.

NURSE—CAPABLE ANY CASE, DR.'S REF. Will travel. Ph. Delaware 7198.

NURSE—HOSP. TRAIN. PRACT. CARE INvalid; reas. Hyde Pk. 4400, Rm. 435.

Laundresses and Day Work.

CLEANING, IRONING—RELIABLE, THORO. Day work. Swedish. Berkshire 0247.

DAY WORK—A1 SHIRT IRONER, BUNDLE wash.; gd. ref. Atl. 2564.

LNDRY., CLEAN OR ANY KIND DOMESTIC work. White; ref.; 25c hr. Grace. 1399.

GERM. LNDRESS.—WASH, IRON, BEAUT. wk. N. Side. Call, deliver. Diversey 3901.

LAUNDRESS—FIRST CL., COL; BUNDLES call and delivered; done to your satisfaction; iron shirts beautifully, sun dried; references. Fairfax 9476.

LAUND.—WHT.; 1ST CL.; CLEAN WIND., wdwk.; gd. shirt ironer; fast, rel. Van 8394.

LAUND.—COL.; CLEAN WINDOWS, WOODwork; $1.50. Drexel 5608.

Stenographers, Typists, Etc.

ALL OFFICE DET.—6 YRS.' EXP. R. E., legal, inv.; gd. com. sense, alert. Col. 2968

A-1 STENO.—STATISTICS AND GEN. OFF exp. Exc. ref. Briargate 3343.

BKKPR.-STENO.—FULL CHARGE; 10 YRS.' exp.; reliable. Saginaw 1534.

COLLEGE EDUCATION, LIGHT COL.; REF Exp. stenographer. Tel. Plaza 6598.

EXEC. SECY.—UNIV. ED., TECH DICT Off. detail, adv.-edit. copy. Mid. 9543.

GEN. OFFICE—TYPING, SWTCHBRD., EXP. EXC. REFS. BERWYN 219-R.

RECEPTIONIST, STENOGRAPHER — ALSO swbd.; pleasing personality, capable, expd Radcliffe 5975.

SECY.-STENO.—EFF., EXP. STENO. FAM all off. det.; assume resp.; take chge. cor.; E. Univ. grad. Address O 144, Tribune.

STENO.-SECY.—27; 9 YRS.' EXP. MTG., ins, tax, legal and collection; knowledge of bookkeeping. Address A 545, Tribune.

SEC.-STENO.—10 YRS.' EXP.; INTELLIgent, dependable, desires pos. with busy executive; A1 refs. Address Z 356, Tribune

SECY.-STENO.—A-1 ADV. AND PUB. EXP. KEDZIE 1991.

SECY.-STENO.-ASST. BKKP.—10 YRS.' VAR. exp.; adaptable, acc.; exc. refs. Mans. 5273.

SEC'Y-STENO., GEN. OFF WORK; 4 YRS. exp.; efficient; ref. Van Buren 3359.

STENO., BILLER, RECEP., SWED., ALL off. detail—Young; 4 yrs.' exp.; prove ability—wk 1 wk gratis. Sunnyside 7004.

STENO. GEN. OFF WORK—3 YRS. EXP know bookkeeping. Saginaw 2776.

STENO.-SECY.—RAPID ACC. 7 YRS. EXP Cap. off. detail, swbd. Reas. sal. Ind. 3354.

STENO., ASST. BKPR.—4 YRS.' EXP. REAS. sal. Address A 300, Tribune.

STENO.—A-1, 6 YEARS' EXP. TEMP. OR part time, $2.25 day. Sheld. 6495.

STENO. OR GEN OFF.—BEGINNER, 4 YR. h. s. grad.; sm. salary. Tel. Mer. 7908.

STENO.—4 YRS.' EXP.; ATTR., NEAT, efficient; exc. refs. Keystone 2171.

STENOG — EXP., GENL OFFICE WORK Gentile. Palisade 5248.

STENO.-SECY. — 5 YRS.' EXP.; HIGH school grad.; capable. Vincennes 4595.

STENO. OR TYPIST—BEGINNER; WILL work for $6 a wk. Tel. Boul. 0968.

STENO.-SWCHBD.—EXP.; 2 YRS. LEGAL; will wk. gratis to prove ability. Ked. 6511

STENO.-SWITCHBD.—GEN. OFF. WK. EXP REFS. MIN. SAL. STATE 0360.

STENO.-SEC.—8 YRS. DIV EXP.; FAST accu., rel., neat; mod. sal. So. Chi. 0864

STENO.—THOROUGHLY EXPD. AND EFFIcient; $15 week. Irving 8457.

TYPIST-STENO.—GEN. OFFC., SWCHBD knowl. bkkpg.; exp. Juni. 1053.

STENO.—EXP.; GENTILE; 4 YR. H. S. AND bus. coll.; willing worker; refs. Tri. 9627.

SWITCHBOARD—SOME TYPING, GEN. OFfice; 5 yrs.' exp. Ardmore 4058. Miss Kay.

SITUATIONS WANTED—FEMALE.

Stenographers, Typists, Etc.

TYPIST-STENO., MACHY., AUTO LOANS; booking, addressing, sm. sal. Sun. 6596.

TYP.—RAPID; GEN. OFF., 18 YRS. OLD; sm. sal.; pref. lg. off. Address Z 354, Tribune

Miscellaneous.

EXP. EDITOR WISHES POSITION—SALARY secondary. Address T 301, Tribune.

WANTED—MALE HELP.

The Tribune does not knowingly accept Help Wanted advertisements which misrepresent the nature or terms of employment, or advertisements for Sales Help which do not indicate the type of product or service to be sold and the form of compensation. Report any misrepresentations or requests for a cash bond, deposit, or investment for samples not stated in the advertisement to the Tribune, Superior 0100, Local 328 (for complaints only).

Stores and Offices.

FREIGHT RATE MAN—FOR FORWARDING Co., knowing official and western classifications; state age, exper. and salary required. Address O S 111, Tribune.

FURNITURE SALESMAN—EXPERIENCED. References required. ADDRESS O O 568, TRIBUNE.

SHOE SALESMEN.

Only those thoroughly experienced need apply. Good steady and extra positions open for those who qualify. Guarantee salary.

MALING BROS., INC.,
2764 MILWAUKEE-AV.

Boys—Office and Factory.

BOY TO HELP ON PEDDLER'S TRUCK—Call 7-9 p. m. 1216 W. 74th-st.

Professions and Trades.

ALL OR PART TIME A1 EXTERMINATORS, 184 W. WASHINGTON-ST.

ARTISTS—LETTERING AND MECHANICAL wash. Only thoroughly experienced considered; no beginners; bring samples. Koopman-Robinson-Neumer, 231 S. Green.

BUTCHER WANTED—ABLE TO MANAGE store. 113 E. 43d-st.

EXPERIENCED UPHOLSTERERS — TEN men; steady work; good wages; ideal working conditions; no labor trouble; bring your tools ready for work. Arrow Upholstering Corp., 3341 E. Jefferson-av., Detroit, Mich.

EXPERT, ARTISTIC HAIR-CUTTER AND finger-waver; at least 2 yrs. exper. Steady posit., good strt. salary. Phone Central 8225. Miss White.

FACTORY POWER PLANT MAINTENANCE Man—Experienced; in answering give references and qualifications. Out of town. Address E A 52, Tribune.

FANCY GOODS SPOTTER—EXPERIENCED. Exclusive Cleaners, 8209 W. Grand.

HAIRDRESSER

Expert all around operator, permanent position with salary guarantee. Only man with recognized hair cutting and permanent waving experience need apply.

WIEBOLDTS EVANSTON
818 Davis-st.

LINEMEN—CABLE SPLICERS, METER INstallers, underground men; open shop conditions; all exp. paid. 26 S. Canal.

MACHINIST—EXP. AT MODEL AND TOOL making; must be good on experimental work. State refs. Address O X 580, Tribune.

MAN WTD.—EXP. AS HELPER ON MEN'S coats. 35 S. Dearborn, Room 712.

MECHANICS—SETUP MEN ON GRIDLEY, B. and S., Davenport, Cleveland and Bardons and Oliver machines, also setters, tool and diemakers, grinder hands. Out of town. Open shop. Give full exp. and refs. Address A 460, Tribune.

METAL SPINNERS.

Must be A1 mechanics, for spinning high grade copper reflectors; will pay union wage scale; can use either union or nonunion men; only experienced men for this class of work need apply. Major Equipment Co., 4603 Fullerton-av.

OPTOMETRIST—ALSO GRIND LENSES Advertisers. Address O P 449, Tribune.

OXYACETYLENE WELDER — NOT OVER 35 years old; steady job outside Chicago. Ability to instruct and handle other welders essential as well as exp. on production and maintenance welding and cutting airplane pipe and bronze welding exp. desirable. Answer in own handwriting, giving exp., ref., married or single, all expected, availability, address and phone number. Address O X 356, Tribune.

PAINTING, PAPER HNG., CALCIM., FL. refinish; est. free. Dorchester 6338.

PAINTERS, PAPERHANGERS — UNION. Give age, wage. Address O T 131, Tribune.

SLIP COVER CUTTERS—15; EXP. ONLY. Good wages. G. & G. Drapery Co., 223 W. Erie-st.

TUCKPOINTER—EXPD.; MUST BE ABLE to estimate and supervise all branches of work. Address O T 282, Tribune.

UPHOLSTERER.

Thoroughly experienced in furniture upholstering and repairing. Must be able to tuft. Apply at employment office, 2d floor.

WIEBOLDTS,
Ashland-Ogden-Monroe.

THE TRIBUNE OFFERS SPECIAL LOW rates to persons who advertise for positions or further information and assistance in writing an advertisment stop at the Want Ad Office, Madison and Dearborn-sts.

Butlers, Chauffeurs, Housemen, Etc.

CHAUFFEUR, HOUSEMAN, BUTLER—White; state exp. Address O L 456, Tribune.

Clubs, Hotels, and Restaurants.

PORTER—SINGLE, SOBER, LIVE ON premises. Apply 5 p. m. today. The Tank, McCormick-blvd. and Pratt-av.

Farm and Garden Help.

CARETAKER AND GARDENER, WITH WIFE, by the year on country place near Elgin; separate living quarters; give qualification and references. Address O T 263, Tribune.

Salesmen, Solicitors, Etc.

ALUMINUM AND INDUSTRIAL PAINTS, roofing, waterproofing, etc.; old est. Co.; vol bus.; comm. 180 W. Washington, R. 903.

BOILER BRICK WK.—REPAIRS AND NEW wk.; 30,000 boilers in city; men with exp.; big opp.; gd comm. 53 W. Jackson, R. 760.

CANDY—MOTHER'S DAY SPECIAL, NEW item, fast seller; comm. Salesmen with 50c dep. Rm. 309, 82 W. Washington.

CANDY SALESMEN — MOTHER'S DAY CHOCOLATES, AN OUTSTANDING VALUE. BIG COM. 80C DEP. R. 808, 208 N. WELLS.

CLUB MEN.

Experienced, top notch men for Irish club in conjunction with Irish village at the World's Fair. Leads. Good commission. Apply Rm. 914, 110 S. Dearborn-st.

COAL SALESMEN

can earn substantial commission for stoker leads in addition to their sales. We will be the leaders in this field. All information will be treated confidentially. Address O S 909, Tribune.

ELECTRICAL APPLIANCE SALESMEN—2; sal. and comm. Call 10-11 a. m. Perry Furniture Co., 2309 W. Taylor-st.

SHEET METAL AND ROOFING SOLICITORS; comm. Address O T 281, Tribune.

WANTED—MALE HELP.

Salesmen, Solicitors, Etc.

LIQUOR SALESMEN.

Attractive, complete line liquors to trade. Smashing low price. 100 proof straight liquor $14.45 per case in quarts, all taxes paid. Exclusive territory backed by direct advertising. Liberal commission. Excellent opportunity to live wires. 355 W. Ontario 5th floor.

LIQUOR SALESMEN.

Direct leads furnished to experienced salesmen, to the trade, on non-competitive proposition; PAYING BIG MONEY; drawing account to those who qualify. 1956 S. Troy-st.

LIQUOR SALESMEN—WE CAN USE PRODucers to sell a broad line of liquors and cordials; some exclusive. Liberal comm. and full coöperation. HOLLEB & CO., 163 South Water Market.

LIQUOR SALESMEN, WITH FOLLOWING, to the trade; live wires; real opportunity; lib. comm. Over 150 advertised and excl. brands. 222 N. Wells, R. 820, 10-5.

LIQUOR SALESMEN [3] — EXCLUSIVE brands; 100 other brands to the trade. Lib. comm.; lowest prices. Canal 7744.

PAPER, WAXED; FAST GROWING CHIcago mfr. wants exp. live wire salesman with following; comm. to start. Chgo. and 300 mi. radious. Address O T 365, Tribune.

BONDED EASTERN FINANCE CORP. ORganizing Midwest—need several salesmen to explain new plan of purchasing delinq. accts. in Chgo. and surrounding terr. Comm 30 N. Dearborn, Rm. 814. Apply 10 to 3.

A FEW REAL SALESMEN

can secure protected territories in Chicago and suburbs, selling WESTINGHOUSE Refrigerators and Home Appliances. Commission to start. Show that you can produce and you will receive salary and commission. We are at the beginning of our best selling season. Full cooperation—complete instruction. See Mr. Hendry, Tues. only, 10 a. m. to 4 p. m.

LOBBY DISPLAY. 228 N. LA SALLE-ST.

AT ONCE.

2 sales supervisors will be added to Chicago supervisory staff by nationally known household appl. mfr. Big spring advertising campaign just started. Salary $30 per week plus comm. paid on $68 unit. Only men of proven sales ability in electrical appliances need apply. Applicant must possess personal sales record for past year that will assure monthly guaranteed income.
Will also add 3 salesmen to our staff. Interviews Tuesday 10 a. m. or 2 p. m. only.
ROOM 1418. 59 E. MADISON-ST.

CAMERON SURGICAL SPECIALTY CO.

wants three salesmen, high class only, to introduce to physicians new inexpensive set of instruments on commission. Deposit required for sample. Returnable. No training required; all territories open; experienced specialty man can earn $50 to $100 commission weekly now. Permanent.
666 W. DIVISION-ST.

AGGRESSIVE SALESMEN

WANTED TO SELL AUTOMATIC HEATING EQUIPMENT BY PROMINENT AAA-1 RATED ORGANIZATION WHOSE SALES EXCEEDS THOSE OF ALL OTHERS IN THE FIELD. SUCCESSFUL APPLICANTS WILL BE TRAINED BY DISTRICT MANAGERS AND UPON QUALIFYING WILL RECEIVE SUBSTANTIAL DRAWING ACCOUNT. MODERN COAL BURNER CO., 4703 N. WESTERN-AV.

MEN.

Interested in earning in excess of $50 a week. Can meet F. D., who has averaged $87.00 a week for the past year selling a newly patented electrical unit on an advanced comm. and bonus plan. We need 2 additional men in similar territories who furnish good character references. No investment. Apply 10 a. m. today. Rm. 1008, 75 E. Wacker-dr.

OLD ESTABLISHED MANUFACTURER OF food products, merchandised through grocery channels has opening for 2 men between 26 and 30 years of age, who have been employed for more than 2 years with one firm in food line; local acquaintance unimportant, but must have at least high school education; salary to start, based on past employment, age, married or single, in first letter. Address O X 579, Tribune.

MAN WITH CAR.

Married, under 40; with car, resident of Chicago; capable of advancing to position of responsibility with large National Merchandise concern; must be satisfied to work under direct supervision and executive; comm.-bonus around $150 a mo. while learning. Apply before noon. 536 Lake Shore-dr., suite 304.

BEST PROP. IN CHICAGO.

A thirty-four year old org., with $5,000,000 assets, desires men who have sold intangibles; exceptional opportunity for high comm. earnings. Only company licensed to underwrite liability under the new Illinois Bonding act. Harrison 9241.

WHY BE OUT OF WORK? IF YOU WILL work and if you are satisfied with $25 to $35 a week REGULARLY, to start, we are in need of 5 men. Others earning this. National publishing house has unusual deal with biggest comm. plus bonus. Rm. 1190, 608 S. Dearborn.

3 MEN WHO ARE LOOKING FOR A REAL sales position, who are not lazy or afraid of work; old estab. co. in the building material line; will pay draw. acct. to good men. Do not apply unless you have the quality. Apply Tues. morn., Elaborated Roofing Co., 4417 Wentworth-av.

GOOD HUMOR ICE CREAM CO. HAS OPENings for courteous and neat appearing young men to sell ice cream on comm. basis from sales cars and containers. Apply Monday, Tues. and Wednes. from 9 to 12 a. m. 4649 Armitage-av.

SALESMEN—TO SELL QUALITY BEVERages to dealers and restaurants. No pioneering, as products have consumer demand and acceptance. Prot. terr. Comm. No inv. Unique merchandising plan. Kedzie 0750.

SALESMEN—SMALL WHOLESALE ELECtrical supply house wants salesman with following calling on industrials in city. Sal. and comm. Address O T 280, Tribune.

LARGE CORP. OFFERING FINANCIAL adjustment assistance to select clientele, needs 3 aggressive men at a salary of about $75 wkly. comm. Expenses advanced to travel. Rm. 500, 205 W. Wacker.

2 NEAT APPEARING LIVE WIRE SALESmen to call on merchants; window display service on demonstration; large commission. Bertlee Co., 326 W. Madison-st.

EXCLUSIVE TERRITORIES TO MEN WHO can competently represent high grade liquor importer with well priced line. Exc. comm. Address B B 166, Tribune.

NO DEL. NEW CONFECTIONERY, SUNdry $3-$5 daily cash comm. As side line to men going out of Chgo.; new plan; no invest. See or write Blick, 4701 Beacon.

SALESMAN—NEW YORK LIFE INS. CO. has opening for ambitious man; best comm. Perm. connect.; 3 wks. complete trng. course. W. P. OLTMAN, Rm. 1022, 39 S. La Salle.

NEW YORK LIFE INS. CO. [BANKERS Bldg.] offers fine opportunity to ambitious men to build up business for yourself. Comm. See Mr. Rosen, 3 to 5, W. Worsey, R. 780, 105 W. Adams.

SALESMEN—5. HIGH GRADE, CALL ON apts., hotels, stores; solicit dyeing service Comm. See Mr. Goodlake, Diversey 0960.

MEN—SELL DOUBLE WARP SILK NECKwear and silk foulards; 100% over cost with quality; 50c weekly; all styles and stripes, Rm. 300, 154 E. Erie-st.

SALESMEN FOR FASTEST SELLING SIGN devices to stores only; old est. concern. See Mr. Schiffer, 2407 W. Ohio-st.

MEN—CALL ON GROC. TRADE WITH spec. groc. item as sideline or full time job. Comm. Address A 161, Tribune.

NEW SMOKERS' NECESSITY MOUNTED on display card for drug, cigar stores; 35c. U. S. Match Co., 6 N. Clark-st.

NEW YORK LIFE INSURANCE CO.—Comm. J. J. MacKay, R. 600, 1 N. La Salle.

10C—FAST SELLING SPECIALTY—10C Merchants buy them by the dozen; 150% profit. Rm. 800, 542 S. Dearborn-st.

BONDED COLL. AGENCY WANTS 3 EXP. men to solicit accounts; exceptional commissions. 77 W. Washington, Rm. 510.

STATE MANAGERS—MIDDLE WEST and Dame Fashion Hosiery, Milwaukee, Wis.

SOLICITORS—MUST BE EXPERIENCED IN TOWEL AND LINEN SUPPLY BUSINESS, COMM. ADDRESS O X 174, TRIBUNE.

WANTED—MALE HELP.

Salesmen, Solicitors, Etc.

COMMONWEALTH EDISON COMPANY

has openings in appliance sales work for neat appearing men with satisfactory references. Commission basis. Training and close co-operation given. Opportunity for advancement. See Mr Schutze, Room 1035, 125 S. Clark-st. 9 to 11 only.

Agents.

BLUE STEEL BLADES 100 .... 59C 35c size shaving cream or dental cream 1c 5c Soaps, Palm & Olive, Castile etc. 1c Free catalog. Big bargains. Large variety MILLS SALES CO., 37 S. WELLS-ST.

TO SELL HOUSEHOLD NECESSITIES, GD. comm. No inv. nec. 748 E. 63d-st.

Miscellaneous.

WE HAVE OPENINGS

for three young men who are interested in making substantial earnings and a permanent connection in our sales organization contacting our customers with electrical home needs. Liberal commission and bonus paid. Real opportunity for advancement to those who are able to qualify. Apply in person only between 9:00 a. m. and 12:00 m. Ask for Mr. Hanley or Mr. O'Brien at 915 W. 63d-st.

COMMONWEALTH EDISON COMPANY.

MAN—NEAT, YOUNG, 19 TO 23, TO JOIN group in our universal circulation campaign. Exp. unnec. Must be free to travel. 3 days training, then salary $20 per week. See Mr. Botthof, 6724 Stony Island-av., 9 to 11 a. m. or 5 to 6 p. m.

POLAR BAR CO.

Ice Cream Venders, neat, aggressive, to work with our sales cars; good prop. for hustlers; comm. Apply at 3016 W. 5th-av., 10-12 a. m. Will open on or about May 1st.

WE NEED 10 MEN—STEADY EMPLOYment taking orders; no invest.; quick money, pay daily; no invest.; largest price list, lowest prices in food product field. Investigate today. Rm. 300, 564 W. Randolph-st., or 1110 W. 63d-st., 2d floor.

AN OPPORTUNITY.

for young man in circulation dept. McCall Co. Age not over 25. Two years college required. Sal., drawing acct. Apply promptly at 3 p. m. at 109 N. Wabash.

UNUSUAL OPPORTUNITY FOR 3 YOUNG men willing to follow instruction and work 8 hrs. a day; permanent if you qualify; sal.; req.; adv. commission. Realsilk Hosiery Mills, Rm. 820, 203 N. Wabash.

5 YOUNG MEN, AT ONCE, 20-25 YEARS; new work with leading national publications; opportunity to travel; must make good appearance; weekly salary. Apply 8:30 a. m Rm. 704, 326 W. Madison-st.

FULLER BRUSH CO. CAN USE 2 MORE clean cut men to cover estab. N. W. city routes. Comm. good. Guarantee to new men. App. 1-5 Tues.-Wed. R. 507, 3959 Lincoln-av.

MEN—WITH GOOD CONNECTIONS; GOOD pay in men's wear business; must have good education and personality; start about $30 wk. comm. Rm. 504, 203 N. Wabash.

SALESMAN—NEW DEAL FOR YOUNG MEN to assist periodical manager secure orders, $18 weekly guaranteed. Comm.- Bonus. Rm 1124, 202 S. State-st.

MEN—4, YOUNG, NOT OVER 25 YEARS old, to learn circulation work. Exp. not necessary. Good comm. while learning. Rm. 408, 205 W. Wacker-dr.

— VAN OGDEN, INC —
$10 salary and extras. No exper. nec. Steady. Foods. Investigate. Rm 32, 6250 S Halsted. Rm. 628, 2400 W. Madison.

MEN—YOUNG, 21 TO 30, TAKE ORDERS for leading publications; collect no money; make no deliveries; average earnings $3 day up. Apply 31 E. Van Buren, Room 311.

MEN FOR DIRECT TO CONSUMER ADVERtising. Comm.; permanent pos. Straus & Schram, 834 W. 63d-st. or 3240 Lincoln-av.

YG. MAN—18-23, CIRC. DEPT.; $6 WK. guarantee with opportunity to earn $25 to $30 a week bonus. R. 2402, 201 N. Wells.

REAL ESTATE EXPERIENCED N. S. OFfice; good opportunity; must have car; no advances. Address A 59, Tribune.

MEN—2, OVER 33; SALARY $14, INcreased to $18 second wk. with liberal bonuses; steady. 404 Monadnock Bldg.

MAN — YOUNG, 18; HANDY AROUND house, $10 mo., rm. bd. 2631 S. Michigan.

MARR. MAN—ADV. COMB. TO INTERVIEW hshd. club members. 3225 W. 59th-st.

WASHMAN—EXPD.; GOOD REFS. REQ. Salary. Wright Laundry, 1315 E. 57th-st.

Employment Agencies.

TRIANGLE AGENCY, INC.

STENO., CLERK BANK EXPER.	$125
TOOLMAKER MACHINIST	65C HR.
TOOL AND DIE MAKERS, STEADY	65C HR.
SIMONIZER, WHITE OR COL.	$20
AUTO PAINTER, STEADY	$25
PAINTER AND PAPERHANG	$1.00 HR.
COUPLE, MAINT. AND MAID	$100, APT.
HAND SCREW MACH. OPER.	60C HR.
SAUSAGE MAKER AND STUFFER	$20
BAKER, EXP. KIZER ROLLS	$20
CARVER, MEAT, $20; DISHWASHER	$12, $15
25 E. JACKSON, 12TH FL. KIMBALL HALL	

SALES ORGANIZER—OIL	$3,000
INDUSTRIAL CHEM. SALES, ROAD	$175
Soap Salesman, Indust. exp.	$50
SALESMEN, JUNIOR, A.S.	$66

Refrig. Serv., some outside; have car. $30
PAINTERS, NORTH SIDE. $5-$7 A DAY.
Farm Hand, exp. with horses. $30 R. & B.
Brass Molder, 60c; Brass Coremakers, 50c.
EXP. SPEAKER COIL WINDER ... OPEN.
Italian Waiter, $10; Fry Cook ... $12-$15.
Knapp Labeling Mach. Opers. ... 45c up
Apt. Hl. Cple., Painter, Hskper. $50, APT.
S-H-A-Y. 14 W. WASHINGTON.

FLOORMAN-GUARD.

6 Ftr. Under 35 yrs. Exceptionally clean cut. Pref. exp. with firearms.
NITE WATCHMAN.
[White]. lite porter wk. Under 40 yrs. Know lower North side. $17.
MID. AGED HOTEL CLERK.
Single; Chgo. exp. $40, R. and L.
GLADER CORP., 230 S. STATE-ST., R. 1208.

McCOY & FOSTER, INC.

NO REGISTRATION FEE.

2 EXP. TIRE SALESMEN	$300
Young Industrial Engr. wage incent.	$125
10 COLLEGE GRADUATES, exp.	$25
FOR SALES WORK; EXP. NOT NEC.	
SUITE 1130.	140 S. DEARBORN.

BRAKE-SHOCK ABSORBER MECH. $25
AXLE-FRAME STRAIGHTENER.
3 FORD MECHS., 50c; AUTO PAINTER, $25
4 AUTO MECHS., $20; Body Fender Man, $25
Car Washers, Conn. Floor Man, Greasers.
PRINTING HELP. SEE MR. FOSTER.
2-3 COMP. FEEDER, 40c HOUR.
GARAGE OWNERS, 309 S. La Salle, R. 101.

SALES MANAGERS.

2 — 22 wk. men; contact department and furniture stores; Salary, $4,000 to $7,000. Radio Engineer, Iowa; $4000 to $4,800. H. H. HARRISON INC., 20 W. JACKSON

HTL. CPL.-MANAGE SML. APT. $50 APT. HOTEL COUPLE, maid, houseman, $50 ent.
2 HOTEL PAINTERS, man, apt. wife, mge. help
N. SIDE CONSOLIDATED, 1001 Leland.

STENOGRAPHER.

Under 25; Gentile; today sure. ... $22.
Sales, trai. clerk; R. R. exp.; ... $25.
OCCUPATIONAL, 20 W. Jackson, R. 1409.

COMPTROLLER, CHEMICALS ... $5,000
SALESMAN, Dept. Store Spec. Grocery Spity., $125. BUSINESS MEN'S CLEARING HOUSE, 209 SOUTH STATE-ST.

ENGINE LATHE HD.—SMALL PARTS. 50C MULTIGRAPH FEEDER ... $15
STENOGRAPHER, 25 E. JACKSON.

UNDERWOOD-ELLIOTT FISHER EMP. Steno., A-1; 1-3 yrs. exp.; age 20-25. 212 W. Monroe.

COOKS—2; $20-$30. HSEMAN, $40, RM. Couple, $60; 2 dish washers, $10. NORTH SIDE COMMERCIAL, 4750 Sheridan.

STENO.-SECRETARY, $110—
21-24 yrs. of age; must be experienced. DAVIS PERSONNEL, 7 S. DEARBORN.

FENDER REPAIR, $25; DUCO SPRAY, $22 BUSCH AGENCY, 184 W. WASHINGTON.

SPOT WELDER, POL. AND BUFF. SURF GRINDERS, MILLING MACH. MONARCH AGCY., 166 W WASHINGTON.

HOTEL PAINTERS, HANDY MACHINIST LOOP AGENCY, 160 N. WELLS, R. 505.

MAN—ALL-AROUND BEAUTY OPER. $150 SPECIALTY SERVICE, 209 S. State-st.

TOOL DIE MACHINE FOREMAN. DIP cylinder; Cl. Rate. 1792 N. McVicker.

COLORED CHEF—A1, ... $20 WEEK Lee, opp. Davis L. Evanston, Davis 8116.

WANTED—MALE HELP.

Employment Agencies.

NO REGISTRATION FEE!!

SALES MGR. [REFRIGERATION]	$5,000
SALES ENGR. [automatic mach.]	$2,400
SALES ENGR. [mill supplies]	Open
RESEARCH ENGR. [auto accesso's]	$3,000
Experimental Research Engr., machry.	$2,800
SALESMAN [knowledge of traffic]	$110
SALES, expd., north side, 26-34	$100
Milling machine-Spiral tool work	65c
4 Buick mechs., steady; Nash mech.	65c
Packard mech. 65c; Tool makers	60c
Painter & Dec. 75c; Auto painter	25
Pol. and buffers 60c; Cutter grinder	75c
Bushelman $20; Tailor	$10
Soda and Sand $20; Salad man	$30
Janitor and Maid	$60 and apt.

O'SHEA EMPLOYMENT SYSTEM.
64 E. Jackson-blvd. Room 505.

TRADE SCHOOLS—MALE.

MEN WANTED!

LEARN MACHINIST TRADE

TOOL & DIE MAKING

Automatic Screw Machines.
Brown & Sharpe, Acme, Gridley & Cleveland
Big Demand at Good Pay.

Start now, attend days or eves. Employ help. Learn easily and quickly in the ALLIED SHOP. Get exper. on real pract. machine work. Apply at shop or write for FREE book ALLIED SCREW MACHINE CO., 609-13 W. LAKE-ST.

FREE JOB SERVICE

LEARN A NEW TRADE. SHOP COURSES IN

Automatic Screw Machine
Machinist Tool and Die
Auto Mechanics
Air Conditioning, Refrigeration
Electric and Acetylene Welding
Body and Fender, Painting
Electricity, Radio, Television
Aviation Mechanics.

7 floors of shops. Special cut price now. Courses $15 up. Be our guest for a day. Call, write or phone. Calumet 4600. GREER SHOP TRAINING, 2024 S. Wabash

BECOME A BAKER

WORLD MUST HAVE ITS BREAD. Second largest food industry in the world. Least unemployment. Steady job year round. Easy to start regardless of age, exp. or education. Learn in spare time. Write at once for information. Give phone number. BAKING INSTITUTE. Address A X 541, Tribune

Be a Traffic Manager

Growing demand for men trained in modern methods with railroads, industries, and motor freight carriers. Free emp. service when qualified. New classes forming. Call day or eve., or write for inf. Give phone No. COLLEGE OF ADVANCED TRAFFIC, 330 S. Wells-st., Dept. "P." Harrison 8649

BECOME A BAKER

WORLD MUST HAVE ITS BREAD. Second largest food industry in the world. Least unemployment. Steady job year round. Easy to start regardless of age, exp. or education. Learn in spare time. Write at once for information. Give phone number. Baking Inst. Address O K 493, Tribune.

MEN—ENROLL NOW IN BARBERING BEfore higher prices of the NRA raise tuition fee. Guaranteed salaries and shorter hours soon to be effective. Moler private lesson course is the only method that can sell qualify you for World's Fair city work. Day or evening classes. Moler System, 53 E. Monroe-st., at Wabash. Central 6393

CIVIL SERVICE EXPERT

will coach a limited number of men 21-45 for coming customs or immigrant inspector exam. Entrance salary is $2,100 a year. Moderate fee. Tuition refunded if no appointment secured. Address B E 341, Tribune

WILL TRAIN A RELIABLE MAN FOR servicing elec. refrigerators in spare time Write. Utilities Inst., 404 N. Wells-st.

LEARN AUTO MECH., IGN., BODY, FEND Practical shop work; cash while learning. Federal Auto Eng., 2040 Washington-blvd.

LEARN SCIENTIFIC SWEDISH MASSAGE. 12 weeks' course; days, evenings. National College, 20 N. Ashland-blvd. Seeley 6940

BUS TRANSPORTATION.

POSITIVELY THE FASTEST SERVICE. POSITIVELY THE LOWEST FARES.

SAFEWAY LIMITED-EAST. SOUTHERN LTDS.-SOUTH. SANTA FE TRAIL-WEST.

407 S. Wabash-av. Wab. 6171
OR BREVOORT LOBBY, 120 W. MADISON.

NEW YORK, $15.

VIA THE ONLY 27 HOUR EXPRESS. RESERVED SLEEPING CHAIRS.

NUWAY BUS LINES.

31 E. 12TH-ST. CAL. 4990.

N. Y., $15; LOS ANG., $22½; MIAMI, $20; Denver, $12; St. Louis, $5. U. S. LIMOUSINE AND BUS LINES. 6½ N. DEARBORN-ST. CENTRAL 8820.

FIRST-CLASS SERVICE—ALL CITIES. ALL LINES ALWAYS. LOWEST FARES. 35 W. VAN BUREN. WABASH 4740.

GOING TO NEW YORK? SEE DAVE AND SAVE! 405 S. CLARK.

EXCURSION RATE RETURN BUS TICKETS. 6½ N. DEARBORN-ST. DEARBORN 6111.

CITY TICKET EXCHANGE—RETURN BUS tickets. 25 S. Dearborn. Randolph 7020.

MUSICAL INSTRUMENTS.

Pianos and Players.

DON'T MOVE YOUR OLD PIANO. LET us send for it now, giving you a credit voucher for its full trade value to be applied on a fine new piano or radio. CABLE PIANO CO., 303 S. Wabash. Harrison 1644.

YOUR CHOICE 4 CABLE MADE, CABLE guaranteed, upright pianos, which are less than ½ original price; half size larger than famous Cable Midget; best value in Chicago. Cable Piano Co., 303 S. Wabash.

BEST STEINWAY BARGAIN IN CHICAGO Steinway grand, rebuilt like new; cash. Terms, $15 monthly. Cash $195. KIMBALL FACTORY, 2631 W. 26TH-ST.

SMALL SIZE UPRIGHT PIANOS—FULL 7 octave keyboard; sac. for quick sale; price $35; terms $50 wk., open eves. Manufacturers Disposal House, 225 S. Wabash.

SAC. FOR IMMED. SALE, $1,800 GRAND Baby grand, $165 cash. 5408 W. North-av.

WANTED—USED GRAND PIANO. WILL pay cash. Call Merrimac 7916.

WANTED—USED GRAND SUITABLE FOR large room; will buy cash. Harrison 2865.

WANTED—USED GRAND PIANO. WILL PAY SPOT CASH. MERRIMAC 8217.

STEINWAY GRAND—BEAUT. TONE. $450 MOIST PIANO CO., 8th flr., 209 S. State.

TRAVEL OPPORTUNITIES.

Both readers and advertisers are urged to exercise caution in arranging automobile transportation with other individuals. References should be carefully investigated.

CAL.—DRIVE LATE MOD POPULAR CARS to Los Ang. Share small expense. Old est. bonded firm. See Phone Murdock Van Buren 8500. 1860 Washington-blvd.

CALIF.—DEL. LATE MODEL CARS DAILY. Share exps. OLDEST LIC'D bonded dlr. We originated this serv. Est. 10 yrs. 16 dr. Shr exp. Ir. Apr. 20. 6431 S. Western. Pro. 6960

LOS ANGELES—DRIVE YOURSELF. DEliver nearly new cars; we furnish part gas and oil. One North La Salle, Rm. 1148

CALIF.—DRIVE YOURSELF '33-'34 FORD Chev., Plym. share exp.; no deposit; references exch. Mercer, 1633 N. Cicero. Berk. 8029.

DRIV. TO MINN WED.—TAKE 3 SHARE expenses. Moshier. Prosp. 7706.

BUSINESS PERSONALS.

FREE MARCEL AND HAIR TRIM DAILY 9 to 8, except Sat. Monday, Wed., Fri. 7 to 9 p. m.; expert supervision 108 N. State-st. Marinello System of Beauty Culture.

INECTO NOTOX HAIR DYE, SMALL charge. Includes & Shampoo. Spec. Wed. 159 N. State-st. Room. Lakeshore 6627.

COMPL. PERM. WAVE $1; FACIAL 25C free set, marcel, manic. hair trim, finger wave 25c. 20 E. Jackson. Wab. 5760.

REGULAR $8 STEAM OIL PER $1. FREE Steam oil, trim. Ruth's, 203 S. State. Wab. 6281.

COMP. PERM. WAVE $1; FREE SHAM. set. incl. Montgomery Ward. Sup. 6200.

WANTED—FEMALE HELP.

Stores and Offices.

COPYWRITER WANTED.

Thoroughly experienced, preferably in mail order copy, however we are mainly interested in copy that sells. Answer by letter only, giving particulars of your experience, lines of merchandise with which you are most familiar, age and education. Temporary position which may lead to something permanent.
SPIEGEL MAY STERN CO.
1061 W. 35TH-ST.

COSMETICS, LECTURERS, OPEN DEMONstrators and those who wish to become lecturers for high class line in best stores. Real opp. for high grade sales people between 20 and 30 years of age. Phone Brunswick 5600, 9 to 12.

DENTAL ASST.—HIGHLY EFFICIENT; GD. sal.; N. W. Address O T 362, Tribune.

LADY — YNG., REFINED, INTELLIGENT, familiar with fabrics and some knowledge of furniture. Address O X 355, Tribune.

STENO. AND CLERK—MUST HAVE MATHematical ability, reply in give full particulars; experience preferred but not essential. Address O T 361, Tribune.

SEC.-STENO.—CAPABLE AND EFFICIENT; real estate exp. pref.; for So. Side office; state age, qualifications, sal. desired. ADDRESS O X 357, TRIBUNE.

STENOGRAPHERS, TYPISTS, DISTAPHONE operators. State qualifications and experience. Address O X 176, Tribune.

STENO OR TYPIST—4 OR 5 HRS. PER DAY in small loop office. State minimum sal. etc. Address A 55, Tribune.

SWITCHBOARD OPERATOR — MUST BE good steno. Address O T 364, Tribune.

TYPISTS — EXPERIENCED. FILL-IN OPerators for letter shop work. Address O S 187, Tribune.

Factory and Trades.

BEAUTY OPERATORS—2, A1, ALL 'ROUND; steady position. 996 Main-st., Evanston. Greenleaf 0147.

BEAUTY OPERATOR—A1, ALL AROUND; part time. 6907 Diversey-av.

BEAUTY OPERATORS A-1; SALARY; steady. 2216 Lawrence-av.

BEAUTY OPERATOR—WITH ROGERS PARK following only. Call 2502 Devon-av.

BEAUTY OPERATOR—THOR. EXP. ALL round. Steady, excel. sal. 3355 Lincoln-av.

BEAUTY OPERATOR—ALL AROUND. 337 Howard-av. Ph. Greenleaf 8996.

BEAUTY OPRS.—MARCELLERS AND FINger wavers; experts only. 4015 North-av.

BEAUTY OPERATOR—ALL AROUND; EXpert F. W. Stone's, 6 W. Randolph.

BEAUTY OPS [2]—EXP. F. W. PERM. waver; $20 wk. 2204 S. Kedzie. Cra. 2288.

BLOUSE OPERATORS.

Only experienced, fast and able to produce need apply. Guaranteed $18.80 minimum for 35 hr. wk. S. & Z. Co., 305 W. Adams.

FORELADY—EXP. ON LADIES' UNIFORMS and smocks. 750 Roosevelt, 3d floor.

FINISHER WTD.—EXPERT, FOR MEN'S coats. 35 S. Dearborn, Rm. 712.

GIRL—FOR INSPECTING BAGGING AND assembling in cleaning plant; must be experienced; state exp. and salary in letter. Address O X 352, Tribune.

MARCELLER—EXP. ALL AROUND; EXPERT manicurist. Rm. 10, 4804 Madison-st.

MARCELLER, FINGER WAVER—EXPD.; short hrs. or extra. 2167 N. Halsted.

MANICURIST — EXP. PAUL'S BARBER SHOP, 2468½ N. CLARK-ST.

MILLINERY MAKERS.

EXPD. ON BETTER HATS. COME PREPARED TO WORK. CLINE & REDSTONE, INC., 65 E. SO. WATER-ST. 15TH FLR.

MILLINERY OPERATORS—EXP. ON FABric. Fleming Hat, Inc. 65 E. South Water.

OPERATORS ON BLOUSES, MUST BE EXperienced. NRA hours, salary guaranteed. [experienced need not apply]. 529 S. Franklin-st., 9th floor.

PRESS GIRLS — EXPERIENCED; STEADY work. Apply 1416 E. 55th-st.

PRESSER—EXP. ON DRESSES; STEADY work. Aristo Cleaners, 102 W. North-av.

SEWER ON PERMANENT WAVE PADS—exp.; apply 180 W. Adams, R. 302, 9:30 a.m.

SHIRT FINISHERS—EXPD. AMERICAN Laundry, 925 S. California-av.

Household Help.

COOK—25-35, EXPD. BAKE, SERVE; GD. ref.; $5 wk.; stay. 4933 N. California.

COOK—GENERAL; FAMILY AND TWO LITtle girls; $5 to $6 per week. Mrs. Lewis, 3202 Sheridan-rd.

COUPLE — ROOMING HOUSE, HOUSEWK., janitor, decorate; give full particulars. Address O T 301, Tribune.

GEN. HSEWORK—EXP., WHITE, 20 TO 35. Stay. Sm. family. Sheldrake 4561.

GIRL-WOMAN—NOT OVER 40; EXPD.; brd. Apply 2325 E. 68th-st.

GIRL—WHITE; GEN. HSWK.; EXPERIenced cook; no laundry; 3 children; state nationality, city refs.; stay nights, $8. Address O T 379, Tribune.

GIRL—WH.; EXP. GEN. HSWK., COOKING, betw. 25-30 yrs. Must be competent; refs.; own rm. Call Austin 5030.

GIRL—GEN. HSWK., WHITE; EXP. COOKing; care small children. Sleep in; no washing; perm. $7. Call Longbeach 0933.

GIRL—GEN. HSWK., BY EMP. CPLE.; care of 2 yr. old boy; go home nights; $3. Milan Musulin, 4558 N. Central Park-av.

GIRL—GEN. HSWK. LAUN.; LIKE CHIL.; good home and salary to steady help. 435 Skokie-rd., Glencoe 1308.

GIRL OR WOMAN—FOR HSWK.; STEADY position. Shaffer, 4506 N. Sawyer-av. 3d.

GIRL—WHITE—EXP. LT. HSWK.; NO LDY. cook; like child.; rd. $8, $5. Jun 7904

GIRL—WHITE; GEN. HSWK.; STAY; STAY nights; good home. 3641 Dickens-av.

GIRL—YNG., WHT., GEN. HSWK.; PRIV. room, $5. Kailey, 2745 Carmen. Sun. 2612

GIRL—WHITE; GEN. HSWK.; SML. FAM.; no cooking; stay. Coon, 4806 N. Springfield.

GIRL—WHITE, LG. HSWK.; NO COOK; must like child.; refs.; $3 wk.; stay. Rav. 6727.

GIRL—WH.—GEN. HSWK.; STAY NIGHTS; refs. 4734 Ellis-av. 2d. Drexel 0133.

GIRL—EXP. WH. FIRST CLASS COOK; hswk. like child.; refs. 1426 Sherwin.

GIRL—WHITE; COOKING, HSWK., STAY, 3114 S. Halsted. Victory 8909.

GIRL—WH.; YOUNG; GEN. HSWK.; PLAIN cook, no laund. Stay. $6 wk. Briar. 8605.

GIRL—WHITE; GEN. WK.; EXP.; ONLY plain cook, adm., path. Refs. Edge. 1486.

GIRL—35; HOUSEWORK EXP.; CHRISTIAN home. Ref. Go, stay. Nevada 3503.

GIRL OR WOMAN—OVER 25, GEN. HSWK., assist children; $5; stay. 4334 N. Mozart.

GIRL—WHITE, GENERAL HSWK.; REFerence; good home. Eisman, 635 Waveland.

GIRL—WH., YNG. GEN. HSWK.; NO WASHing; stay. $6; 3916 Congress. Goldman.

GIRL—WH.; EXP. BABY, GEN. HSWK.; stay; $7. Nathan, 7010 Clyde. Hyd. 7373.

GIRL—WH.; EXP. GEN. HSWK. PLN. CK.; sm. wash.; own r.; stay; $5. Rog.9710

GIRL—WHITE; EXP.; HSWK.; STAY SOME nights. J. Schwarzbach, 3434 McLean-av.

GIRL—WHITE; EXP. GEN. HSWK.; OWN room, Waller, 1330 Winona-av., 1st apt.

GIRL—CARE CHILD IN HSEHOLD, $3 WK. Ziv, 2728 Division-st.

GIRL—WHITE; GEN. HSWK.; 2 CHILDR.; small wash; $6-$7 own rm. Bit. 4465.

GIRL—WH.; NEAT, 25-30, EXPD. GEN. hswk., $5, rm. and board. Nevada 6566.

GIRL—WHITE, GEN. HSWK.; WHO APpreciates good home. No wash. Briar. 7911.

GIRL—WH.; PROT.; HSWK.; GD. COOK; sm. laund., 2 child.; stay; rd. ref. Pro.3164

GIRL—WHITE; GEN. HSWK., COOKING, NO LDRY.; gd. hme.; $6. Ross, 901 Ainslie. Sun. 3417.

MAID—SWEDISH, ABOUT 35; EXPD.; go; no nights. South Shore 2611.

MAID—LGT. COL.; EXP. GEN. HSDK.; LT. wash; stay. R. Rav. 4244, 4840 N. Talman

MAID—WH.; 25-30, EXP.; HSWK., CKING, 2 adults, 1 child; $6 wk. Hyde Pk. 3000.

MAID—25-35; 1 CHILD; GOOD HOME; $4. Palisade 3666.

MAID—EXP. 26-35, HSWK. COOK. REF. Ap. R.1222, 58 E. Washington. Ran.5206.

THE SERVICES OF AN EDUCATED AND refined lady are required to care for and be companion to elderly lady. One with practical nursing experience and ability to drive a car desirable. Applicant must be in permit to travel or live away from Chicago. College education or equal preferred. Answer in complete detail with references. Address O X 582, Tribune.

WOMAN—WH.—MID. AGED; HELP HSWK.; small children. rm. brd. and $4. Key. 8603.

WOMAN — WHITE; GENERAL HSWK.; $5 week. Hollycourt 6506.

YG. GIRL—LIGHT HSEWK. AND CARE OF child; $3; no laundry. Ind. 8299, evenings.

THE TRIBUNE OFFERS SPECIAL LOW rates to persons advertising for positions or further information and assistance in writing an advertisment stop at the Want Ad Office, Madison and Dearborn-sts.

Clubs, Hotels, and Restaurants.

Waitresses—Must be exp.

GOLD'S RESTAURANT,

812 W. Roosevelt; 2-4 p. m.

PASTRY WOMAN—EXP. FOR CAFETERIA Apply 652 Diversey-pkwy.

WAITRESSES—EXP. NEAT APPEARING. N. E. cor. 53d and Lake Pk.

Saleswomen.

HOSIERY LINGERIE AND HOUSE DRESSES Whlse. cost sacs 3 for $1.00; pure silk hose, 3 pairs for $1.00. 3 Apex Sales Co. 65 E. South Water; R. 1001, 10 to 5.

SALESWOMEN—TO CONTACT PHYSICIANS on city territory; give full particulars; Attractive comm. arrangement. 188 W. Randolph, R. 826.

WANTED—3 YOUNG LADIES FOR CREW sales work. Steady sal. and comm. Ref required. Apply Mr. Neel Co., 3091 Cottage Grove-av. 10 to 12 a. m.

SALESLADIES—TO CALL ON STORES high grade confectionery sundry. $3, $5 Cash comm. daily. Mr. Blish, Longb. 8731

LADIES—
Demonstrate washing machines. Salary. 6130 ROOSEVELT-RD. APEX

LADIES—3 OVER 35 LADIES WEAR. NO experience necessary. ...

SALESWOMEN OVER 25 FOR SPECIALTY. Major company ...

WOMEN TO INTERVIEW ... commission. Apply 3855 Cottage Grove

WANTED—FEMALE HELP.

Saleswomen.

UNUSUAL

position for lady past 30 yrs., H. S. educ. or equiv., courteous and neat, for perm. pos. in large estab. apparel co.; about $18 wkly.; lib. percentage from start. Apply today, 9 to 12 noon, Room 920, Republic Bldg.

INTERESTING WORK—SELLING. Guaranteed hosiery, lingerie; full or spare time; outstanding values; no capital needed. Beaut. kit for samples free. Comm. CERTIFIED HOSIERY, 20 N. WELLS.

WANTED—A REFINED WOMAN WHO can quickly learn our business and equip herself for better things. Permanent. Comm. plus bonus. Apparel. Address B C 284, Tribune.

LADIES TO REPRESENT WELL ESTABlished line of hosiery, lingerie, and men's furnishings; earn $2 to $5 comm. daily; experience not necessary; part time permitted. ROYAL CROWN, 227 W. Washington.

WORLD'S FAIR SOUVENIR—RET. TRADE. Comm., draw. acct. Lemke, 4246 Sheridan.

EXP. IN DEPT. STORE COSMETIC SALES. Sal. 9-12, 2d floor, 27 S. Wabash.

SELL EVERYDAY CARDS—COMMISSIONS Wallace Brown, Inc., 122 S. Michigan.

Miscellaneous.

LADY OF REFINEMENT AND GOOD PERsonal appearance; splendid money making proposition; sell photographs, miniatures and oil portraits for well known artist-photographer; drawing account. ADDRESS O S 193, TRIBUNE.

TRULY EXQUISITE MERCHANDISE. We refund money if not satisfied; pat. "single-top"; $15 wk. comm. SOUVENIR HOSIERY CO., Rm. 1208, 36 S. State-st.

WOMEN—YOUNG; INTERESTING WORK with nationally known cosmetic co.; salary $10 wk. plus bonus; after 10 a. m. 3454 Southport, 6424 S. Ashland, 340 S. Cicero.

SALARY TO START— Must be over 25, college or normal background; educ. serv.; details in personal interview. DIVISION MGR., 1000 N. Dearborn-st.

SALESLADIES—EXPERIENCED HOUSE TO house for waterless cleaner. $12 per week and commission. 5620 Patterson-av.

WOMEN—25-40, DEMONSTRATE COSMETics on definite appointments. Will train 3 inexp. girls. Comm. Suite 512, 225 N. Mich.

5 WOMEN, AMBITIOUS, ATTRACTIVE, TO represent cosmetic co. Comm. No investment. Rm. 413, 6306 Cottage Grove.

REALSILK HOSIERY MILLS WILL EMploy 4 neat, capable women. Adv. comm. Rm. 818, 203 N. Wabash-av.

WOMAN—WITH SUCCESSFUL SALES EXP. for salesmanager with Chicago corset mfg. Overwriting comm. Rm. 407, 20 E. Jackson.

WOMAN—[WHITE] TO DO MAID WORK in exch. for furn. apt. 4308 Sheridan-rd.

Employment Agencies.

ANNOUNCEMENT

We take pleasure in announcing that

MISS GERTRUDE BAYNE

Formerly of THE BAYNE AGENCY, is now associated with our organization as DIRECTOR of the WOMEN'S DIVISION, SPECIALIZING IN HIGH GRADE OFFICE HELP ONLY.

McCOY & FOSTER, INC.

SUITE 1130. 140 S. DEARBORN.

HIGH SCHOOL GRADUATES ONLY.
STENO.-SECY., publishing exp. .... Open
SECY., English and Spanish dict. $90
DICTAPHONE OPR., Loop, A1 .... $70
STENO.-STENCIL, Michigan-av. .... Open
TYPIST, PBX, A1 only $80

McCOY & FOSTER, INC.

SUITE 1130. 140 S. DEARBORN.

NO REGISTRATION FEE!!
REPORTER—CITY ROOM, NEWSPAPER Exp.; College; Age 24-28 .... $150
STENO—Secretary, Sales Office $90
BKKPR.-Steno; Leave City .... $50 R. B.
SWBD-Lite Steno.-Bkkpr.; C. Club..$75 R. B.
STENO—Age 30; Leave City $65
HOTEL MAIDS—South; No Sunday $11
PASTRY COOK—Short Hours; 5 days $15
MANGLE Feeder; South .... Code
Short Order Cook; Nites; South $12
Waitresses; Snappy; Counter; West $11
Soda Girls; Attr. $12; Cook; Sm. Rest. . $12

O'SHEA EMPLOYMENT SYSTEM, 64 E. Jackson-blvd. Room 507.

STENO.-BKPR.—INS. EXP., $90.
Steno, export exp., know Spanish, $110
Steno, Const., $85. Steno.-Bkkpr. Steel, $80.
Steno.-Dict., $65. Remington Bkkpr. $75.
PAGE GIRL, 4 FT. 8 IN. TALL, $65.
MENS COAT SHOP WORKERS. CODE.
5 Beauty Opers., $15-$18. Manicurist, $10
WINDOW DEMONSTRATORS, $15-$18.
PICKLE PACKERS, 4-5 YRS. EXP., $15
Fountain Girls, Code | Waitresses ...... Code
Governess, exp. $15-25 | Prac. Nurse, $10-$15
Nurse Maids, $5-$8 | Couples ...... $75-$125
S-H-A-Y, 14 W. WASHINGTON.

NO REGISTRATION FEE.
STENO., FINANCE EXP. $75
STENO., LEGAL EXPER. $75
STENO., SOME LEGAL EXPER. $65
HAND COIL WINDERS $14
RADIO SOLDERERS, EXPER. .... 40C HR.
Waitresses .... NRA | Steam table $50
Housework ... $8 r. b. | Demonstrators ... $15
Nursemaid ... $8 r. b. | Hand ironers $14
13TH FLOOR KIMBALL HALL. TRIANGLE, INC., 25 EAST JACKSON.

ORDER WRITER AND DICTAPHONE OPR. exp., excel. opportunity, $65-$70
BILLER—Must be rapid, loop $15
White hotel maids .... $40-$65
Waitresses .... $8 Cook $18
LAUNDRY MANGLE GIRL .... $54 MO.
N. SIDE CONSOLIDATED, 1001 Leland.

CORBOY SERVICE—20 W. JACKSON.
NO REGISTRATION FEE.
STENOG.—Advertising; 25-30 yrs. $120
STENOG.—R. E. rental exp. $18
STENOG.—Ediphone; 22-24 yrs. $90
STENOG.—BKKPR.—Mfg.; N. S.; young .. $20
STENO.-DICT.-BILLER— S. SIDE $75
STENO.—Ins., small ofc.; attractive ... $75
STENO.-DICT.—Age 24-26; Prot. $75
POLICY WRITER—CAS. AND AUTO $80
HELEN DOBBS, 175 W. Jackson, Rm. A-830.

COMB. STENO.—F. C. BKKPR. $15
Key, switchbd. opr. and typist; so. $65
SWITCHBD. OPR. Lite Steno. Some Exp. $12
GLADER CORP., 220 S. STATE, R. 1208.

RADIO SOLDERER. EXPD. GLUERS. POW. MACH. OPR. HOUSE MAIDS
MONARCH AGCY., 166 W. WASHINGTON.

COOK—HUNGARIAN S. S. Waitresses, arm service .... $7-$8-$9
ATLAS EMPLOYMENT, 6250 S. HALSTED

COUPLE—$75-$125. COOK. 2D. MAIDS. $12 each. 200 choice hsewk. jobs. Lee, opp. Davis L, Evanston. Davis 8116.

WAITRESSES—NRA. HOTEL MAIDS. $55. Private maids, $7-$12; Cooks, $15. NORTH SIDE COMMERCIAL, 4750 Sheridan

SODA-SUND., $14; WAITRESSES, NRA. ALL TRADES, 309 S La SaLLE, R. 101.

CELESTER M. HORTON, 310 S. MICHIGAN Steno.-Comptometer Opr., yg. good oppty.

ZINSER PERSONNEL SERVICE. Home economist degree, training course.

50 HSEMAIDS., $6-$10; NURSEMAIDS, $7 laundry help. Aaron, 2814 Broadway.

NOLAN'S EMP., 2D FL., 4737 BROADWAY. 25 hsemaids., $5-$10; 4 waitresses, $8-$10.

RADIO COIL WINDERS—EXPD.; 32C HR. Housemaids, $7-12. Barry, 4348 Broadway.

HOUSEMAIDS, $8-$10; MOTHER'S HELPER, $5; waitresses, $7-$10. Aetna, 2742 N. Clark

SECOND COOK, $15 | PARTY GIRL, $40, M. BRIERLY-ROYAL, 184 W. WASHINGTON.

CASHIER-BKKPR.—SPK. POL.-BOH. .... $15 CRAIG AGENCY, 209 S. STATE-ST.

BEST JOBS FOR HSEMAIDS, $5, $6, $7, $8. KIMBARK, 1230 63d-st. Dorchester 5860.

HOUSEMAIDS—MOTHERS' HELPERS. $5 $12. Miss Clark GROVE. 852 E. 63d.

CPLES., $50-$100; MAIDS, $5-$12. BURNS Agency, 7623 Rogers, 3 blk. S. E. Howard L.

TRADE SCHOOLS—FEMALE.

Attention, Girls!

MODELS ARE IN DEMAND

WORLD'S FAIR OPPORTUNITY. Also Fashion Shows, Dept. Store Salons; Comm. Photo posing taught before a live camera. Complete course in makeup. WE ARE THE ORIGINATORS OF THIS TRAINING. Special rates extended a short time; day or eve. classes; free placement. Apply now. 32 W. Randolph, R. 505, or 721 N. Michigan. Del. 2465.

MALLON-FRIEL STUDIOS.

Attractive Girls

FOR FASHION MODELING

Including Fashion Shows, Commercial Photography, Showroom, Salon Modeling, etc.

Excellent opportunities for those who can qualify. Sizes 14 to 18. Small tuition fee. Free placement service. Apply at once to

VERA JANE STUDIO,

64 E. Jackson-blvd. Wabash 9332.

ONE YEAR TO PAY

for Compl. Beauty Course. Get details Manicuring incl. equip., $15; day, eve. classes MIDWEST BEAUTY COLLEGE, LTD. 5 N. Wabash. Kesner Bldg., 7th Floor

GIRLS—CASHIERS NEEDED. GOOD GENeral education. Coin change and other machines. Special teachers, $5. Certificate. Free employment service. Chicago Business College, 190 N. State. Franklin 4122.

FILING, TYPING—TAUGHT IN 4-8 WKS 18 yrs.' exp. in training, placing, advising and helping students succeed. Start Apr. 23 Chi. Sch. of Filing, 25 E. Jackson. Har. 8780

SWITCHBOARD—6 LESSONS NOW ONLY $2. Cashiering, complete course, $5. Chicago Business Coll., 190 N. State, Fra. 4122.

$40 COMPLETE BEAUTY COURSE. MANICURING COURSE, INC. TOOLS, $15. MARIE GATES, 20 E. JACKSON 7TH FLR

SWEDISH MASSAGE, DR.'S ASST., PRAC nursing. We place girls while learning Kellberg, 14 W. Washington. Dear. 6984

THE BEST TRAINING COSTS LESS AT Chicago Academy of Beauty Culture. 37 SOUTH WABASH. 7TH FLOOR

LEARN COMPTOMETRY BY ACTUAL OFfice train.; very low cost; free placement serv. Century Col., 105 W. Monroe. Fra. 8478.

LEARN SWITCHBD OR CASHIERING IN big Loop office; actual exp. free placement. Century Col., 105 W. Monroe. Fra. 8478

HOTELS CALL FOR TRAINED WOMEN— Good pay. Learn at home. Lewis Hotel Training Schools, Desk 749, Washington, D.C.

SHORTHAND 6 WEEKS SPEEDWRITING Switchboard 7 days. Placement proved Visit 921 Marshall Field Annex Cen 6646

JOHN MUELLER'S SYSTEM AT THE CHIcago Hairdressing Acad. is the most thoro. Beauty Course available. 64 W. Randolph.

TRADE SCHOOLS—FEMALE.

NRA MEMBER.

MARINELLO

They will Envy you

After your receive your Marinello diploma and start earning a good salary, you'll begin to enjoy the better things of life.

No other institution approaches Marinello in size, scope, and educational qualifications. Over 50,000 graduates in past 30 years. Marinello methods are the most modern, the equipment is the finest and its training the most practical. Proficiency in Beauty Culture is guaranteed to every graduate.

Your Last Opportunity to enroll at Special Rate.

Tuition Increase May 1

Payments conveniently arranged. Complete instruments textbooks, and all cosmetics will be furnished without charge if you enroll for day or evening classes now forming.

Visit Our School.

Phone or mail this coupon today for free illustrated Booklet T and set of eight photographs showing Marinello classes at work.

NAME ....

ADDRESS ....

PHONE ....

National School of Cosmeticians.

MARINELLO

INTERNATIONALLY ESTABLISHED SYSTEM OF BEAUTY CULTURE.

108 N. State-st. State 5057.

At DeLEE New Hollywood Make-up Course

Direct from Hollywood's leading movie studios, DeLEE has imported Monsieur Henri Gordon, famous makeup artist, to teach DeLEE students the new art of personality makeup. His ability at makeup has helped to success such stars as Joan Crawford, Jean Harlow, Ginger Rogers, etc. He can help YOU to beauty culture success by teaching you modern makeup technique.

More for Your Money

Nothing is "too good" for DeLEE students. DeLEE offers—at low tuition fees—the finest instructors, finest equipment and most beautiful quarters. A veteran, experienced teaching staff headed by Madame Louise, trains you to become a genuine beauty expert qualified to hold a good paying position in a quality shop.

Every girl who was graduated in the DeLEE winter class has been placed in a good paying position. That is definite PROOF that quality shops prefer DeLEE graduates. Come in and talk with Miss Stevens, the DeLEE Dean. Learn how you, too, can qualify for a good paying position. The visit won't obligate you in any way.

DeLEE

UNIVERSITY OF BEAUTY CULTURE.

30 W. WASHINGTON-ST.

16TH FLOOR. CENTRAL 8225

BURNHAM

School of Beauty Culture Will Enable You to EARN MORE

63 YEARS KNOWING HOW TO TEACH GIVES YOU A FLYING START

UNBELIEVABLY EASY TERMS IF YOU ACT QUICKLY

You can even enroll, take the training, and pay for most of your tuition after you graduate. This offer which may be withdrawn without notice, makes it possible for you to become a Burnham beauty expert, no matter what your financial condition may be, but you MUST ACT NOW.

See for yourself why the easy to learn Burnham System quickly enables you to become a skilled beauty operator. Plenty of living models. You learn by doing rather than by studying. Each teacher a specialist. Fewer pupils per teacher.

ALL TOOLS FREE AND YOU CAN EARN WHILE LEARNING FREE EMPLOYMENT SERVICE

Open every day and also on Monday, Wednesday, Friday evenings until 9. Call, phone or write for FREE BEAUTY Book.

E. BURNHAM School of Beauty Culture

138 N. State-st.

RANDOLPH 3355.

COUNTRY AND CITY—

You Can Enroll NOW IN Beauty Culture

under great deal more favorable conditions than later when the code becomes operative!

Higher prices and guaranteed salaries under the NRA will be extremely beneficial, but it will cost more to learn.

Get ready now for a World's Fair City position. Only Moler's private lesson course can qualify you in time. If out of the city you can earn your living while attending.

CALL, MAIL THE COUPON, OR PHONE.

NAME ....

STREET ....

CITY .... STATE ....

Moler System

59 E. Monroe, at Wabash.

Central 6393. Chicago, Ill.

BEAUTY CULTURE

in one of the largest, finest equipped schools in the country. Instructors with years of exp. Earn while you learn. State accredited

$2 DOWN

$3 weekly. Tools free. We place our students

SELAN SYSTEM

1547 W. 63D-ST. HEM 5702.

SPEEDWRITING.

Beginners take 100 to 120 words a minute in 8 weeks. Not a machine. Both sexes. NEW CLASSES NOW FORMING. Chicago Business College, 190 N. State. Franklin 4122.

AMERICAN SCHOOL OF BEAUTY CULTURE Guarantees a complete course. Very low tuition—includes tools, books WE WILL FINANCE YOUR TRAINING 159 N. State-st., 8th floor. Dearborn 6627

COMPLETE BEAUTY CULTURE COURSE Special reduced rates. Priv. instructions GERTRUDE HALE SCHOOL. 30 N. DEARBORN-ST. 3D FLOOR

NINA PARKER'S BEAUTY CULTURE course has been reduced for a short time only to $50, includ. cosmetics supplies, marcel equip. Enroll now. 14 W. Washington

SHORTHAND TYP., INDIV. INSTR., DICTAtion bkpg., swbd. $1.95 spec., cashr., $4.95. Voss College, 6 N. Michigan. State 3082

COMPTOMETRY—COMPLETE COURSE NOW $25. 1-2 mos. Chi. Bus. Col., 190 N. State.

DRESSMAKING—MILLINERY SCHOOLS.

DRESSMAKING, DESIGNING, OR MILLINery—Enroll now; best equipped school; free bklt. MASTER COLLEGE, 400 S. State.

LEARN DRESS DESIGN, DRESSMAKING, millinery. Forest Academy, 209 S. State.

TYPEWRITERS AND SUPPLIES.

PORT. TYPEW., $5; STAND, $10; MIMEOG., $25; addressograph, $20. 172 N. La Salle.

WANTED — STANDARD TYPEWRITER; must be bargain. Phone Irving 8950.

TO RENT—ROOMS—CENTRAL.

HOTEL SERVICE, NEW, DEC., TUB, SHWR. Daily, 50c to $1. Wkly., $2.50 to $6. Dearborn Hotel, 666 S. State-st. Princess Hotel, 339 S. Clark-st.

Hotel Rooms.

STATE HOTEL.

Edge of the Loop; 200 outside rms.; full 24 hr. service. Elev. Running water. $4 wk. Others $3 wk. Cor. Harrison-state.

HOTEL ARTHUR—IN LOOP; MOD. RMS., running water, priv. bath; $3-$4-$5 wk.; 75c-$1 per day. 309 S. Clark, nr. Jackson.

TO RENT—ROOMS—SOUTH.

BLACKSTONE, 5519. DORCHESTER 4100

UNIVERSITY HOTEL

Beau. furn., each rm. with tub and shwr.; I. C., bus, surface; perm.; $6 wkly. up with no extra charge for 2 in rm.; $1.50 daily up.

DREXEL-AV., 7943, 3D—BRIGHT, CLEAN rm., dbl. bed., pri. lav. Vincennes 9894.

6220 GREENWOOD-AV. PLAZA 4800.

GREEN BRIAR HOTEL

NEW BLDG. 100 ROOMS, EACH WITH TUB SHOWER; $6 WEEKLY, $1.50 DAILY UP; 1 BLK. TO L, SUR.; NR. I. C., BUS.

HYDE PARK-BLVD., 5488, CECIL HOTEL Sunny rms., $4 wk. up; $1 daily; all trans.

HYDE PARK-BLVD., 5468, 1ST APT.—LRG light, double or sgl. rm. Reas. Dale.

KENWOOD, 5615—FURN. ROOM, NR. U. OF C.; I. C.; $4 wkly. Man. Hyde Pk. 1238.

LAKE PARK, 4809, 2D, W.—SGL., DBL.; new, dec.; pri. lav.; $4, $7; I. C. Ken. 0273.

LAKE PARK, 3974—PRIV. FAM.; CLEAN, des. hm.; pr. bath; surf., bus, I.C. Atl.0315.

MARYLAND, 8124—WELL FUR. RM., PRIvate bath, radio; I. C., surface; $4.

MINERVA, 6637 [NR. WOODLAWN]—NICE fur. frt. rm.; kit. priv.; I. C., surf. $3.

NORWOOD HOTEL. 6400 NORMAL. New double rms.; in-a-dor; all trans.; cafe; $5 week up. Kit. apts.; reas. Eng. 3700.

Hotel Rooms.

JACKSON PARK PLAZA.

Rooms with complete hotel service.

$4 PER WEEK.

EXCEL. TRANS., I. C., SURF., L. BUS. 1540 E. 65TH-PLACE.

MIRA-MAR HOTEL—$5 WEEKLY AND UP. Ex. trans. 6220 Woodlawn. Plaza 1100.

TO RENT—ROOMS—NORTH.

ADDISON, 1836—LARGE ATTR. RM.; 1-2; $3 wk.; pri. home; ½ blk. L, bus. Wel. 7082.

BURLING, 2845 3D—[DIVERSEY-CLARK] Lt., clean rm., pri. home. All tran. Reas.

CHESTNUT, W., 119 [850 N.]. DEL. 9790— Newly dec., spacious, mod. rms.; hotel serv. Gd. trans.; $3-$5 wk.; 2 rm. kit., $6.

CLARK-ST., 2026 N. MOHAWK 3460.

HOTEL CLAYTON

NEW BUILDING. OPP. LINCOLN PARK. 300 MODERN RMS. BEAUTY REST BEDS. FREE RADIO. 10 MIN. TO LOOP.

$6.00 PER WEEK $6.00

CLIFTON, 4525-35—LARGE, LIGHT RMS.; running water; double beds; $3.50 up; 2 blocks Uptown district; all transp.

DEARBORN, N., 828—ATTRACTIVE 1-2-3 room apt. Near Lake and Loop. Reas.

DEARBORN, N., 1447—QUIET, COMFORTable rms.; bath, shwr.; hotel serv.; reas.

KENMORE-AV., 4618—HOTEL KENMORE. Attractive rooms, priv. bath, showers $4-$5-$6 wk.; full hotel serv.; Wilson L, bus.

LARRABEE-ST., 1508. LINCOLN 2633.

NORTH-AV. Y. M. C. A.

Offers best accommodations. MOST REASONABLE RATES. $2.25 PER WEEK AND UP Membership privileges included. Near Loop, L, and surface transp.

LA SALLE, 1352, N.—LARGE, LIGHT RM.; well furn.; kitch. optional; $7. Div. 9323

LA SALLE, N., 1039—NR. N. S.; RMS., $4; 1-2-3 rm. kitnts., $5-$8; walk. dist. loop.

LOYOLA—NICE FUR. LT. RM. ADJ. BATH; ideal loc.; nr. bch.; all tran.; reas. R.P.1743

MALDEN, 4637—NEW. DEC. ATTRACT. R.; run. wat.; Wilson ex., bus, surf.; $3 up.

MARSHFIELD, N., 3333. BITTER 3333

Lincoln-Belmont Y. M. C. A.

Very desirable rooms in modern bldg. $2.50 PER WEEK AND UP, DOUBLE $3.83 PER WEEK AND UP, SINGLE Includes all membership privileges Bus "L" and Surf. trans. to Loop.

SHERIDAN, 4900, APT. 2—LG. LT. RM.; lg. clos.; adj. bth. shr.; $3. Rav. 8433

STATE, N., 1431—IDEAL LOC. FOR BUS people; nr. lake, pk.; fine home; meals opt.

SURF-ST., 441—NICE, LIGHT, OUTSIDE rooms; ½ blk. Sheridan bus; rate, $3 to $5.

CHATEAU HOTEL, 3838 BROADWAY.

$6 Up Single, $7 Up Double.

150 outside rooms, with bath and showers. comf. double or twin beds; exc. grill, trans.

Hotel Darlington, $5 wk. up.

Beau. rms., pri. baths, free auto parking 1 bl. to L, bus, sf.; ex. cafe, 4700 N. Racine

LADY, ALONE, RENT ATR. LGE. FRT. LIV. rm., 1 or 2. Apt. hotel, priv. bath, at park, 2800 N. 15 min. loop. Lak. 8210. Apt. 31.

ATTR. RM.; PRIV. FAM.; FOR BUSINESS man; breakfast opt. Sheldrake 7642.

JUST THE COZIEST ROOMS, $5-$6, AT THE CANTERBURY HOUSE, 61 E. Cedar.

A REAL MAN'S ROOM—IDEAL PRIVATE apt. Near North Side. Reas. Sup. 3571.

ATTR., LIGHT RM., CONNECT. BATH; 1-2; pri. home; Edge. Beach L sta. Edge. 7105.

PLEASANT FRONT RM.; SUIT. 1-2; NO other. Pri. home. Good trans. Rav. 6554

HOMELIKE RM., PRI. BATH. VERY REAS. 1-2 empl.; priv. res.; all trans. Bri. 0290.

Hotel Rooms.

$5 WEEK—PRIVATE BATH.

Newly decorated, furnished and carpeted; complete 24 hour service; exc. transp. WINDALE HOTEL, 6019 WINTHROP.

15 Min. Lp.; $5 Wk., $20 Mo.

BARRY BROADWAY HOTEL. BIT. 1600. Sgle.-dble., tub, shwrs. 3020 Broadway.

TO RENT—ROOMS—NORTHWEST.

ALBANY, N., 2455—PLEASANT LIGHT OUTside rms., $2.50 up. Blk. Logan Sq. L.

TO RENT—ROOMS—WEST.

$3.50 UP—CLEAN, MODERN RMS., NEWLY decor.; regular hotel serv. 3500 Monroe.

TO RENT—ROOMS—SUBURBAN

Fine Residence for Men.

Rentals as low as $15 monthly. Beau. rms. Athletic club privil. Evanston Y. M. C. A., Greenleaf 7400. Maple at Grove.

TO RENT—HOUSEKEEPING ROOMS.

South Side.

BLACKSTONE, 5601—1-2-3 ROOM APTS.; all furnishings; $3 wk. up, 1 bl. I. C., surf

BLACKSTONE, 4940—1, 2, 3, 4, RM. APT., $4 to $9; real kitchen; I. C., all trans.

CORNELL, 5241—1-2-3 RM. KIT. APTS and slp. rms.; $3 up; I. C., sur. bus.

COTTAGE GROVE, 6505—1-2 R. KIT. APTS. Gas, el., linens, $3.50 wk. up; rms., $3 up.

DREXEL, 5000—NEATLY ARRANGED 1 R. apts., $5; 3 rms. and bath, $10; desirable sleeping rms., $3.50; all trans.

DREXEL-BLVD., 3977 — 3 RMS., PRI. BATH, $7; frt. rm. with kit., $3-$5; free prkg.

DREXEL, 4332—WHY PAY MORE? 1, 2, 3 r. kit., beau. fur. $5 up; gd. ht. Oak. 4640.

INGLESIDE, 6026—$3-$3.50-$4—1 R SUITE comp. kitnts.; attr. furn. liv. rm., $4

KIMBARK, 6621—3½ RM. APT.; 10 FRONT wind.; pri. bath; refr.; adults; blk. I. C.

MICHIGAN-AV., 2107—2 RM. APT., FRONT $5 a week; sleeping rm., $2 week.

MICHIGAN-AV., 2444 — FURN.; KITCH. private bath; free gas, elec.; $3 week up.

OAKENWALD, 4548—3 LT. RMS., PCH., priv. bath, $6. All trans., nr. I. C., gar.

PRINCETON, 6201—SPAC. 2 RM. MOD. apts.; real kit. $5.50 to $6. Went. 1662.

62D-ST., 922 E.—COMPLETELY FURN. 1, 2, 3 rm. apts.; spick, span; rollaway beds.

North Side.

BROADWAY, 4040 — CLEAN. EXC. HEAT Pullman kit. $4. bus. L. surf. 2 rm. $5.

CLARK, 2119 N.—1-2 R. KIT. RUN. WAT. Best tr.; $3 up. tourist accom.; free pkg

DEMING-PL., 477—NEAR PARK; 3 RMS., priv. bath, nicely furn. Barg. Div. 9500.

DIVISION, E., 34 — 3 ROOM FURNISHED apartment; private bath; near the lake.

GRACE, 719—BEAU. FURN. 1 RM. KITCH. $4 up; near Linc. Park; good trans.

LAWRENCE 822—LAKE PARK. LGE. FRT 1 rm. kit., $3.50-$4-$5; mt. ser.; sep. r. $3

LA SALLE, N., 1039—NR. N. SIDE; 1-2-3 rm. kits., $5-8. Hotel rms., $4. wlk. dis. lp

LA SALLE N. 1257—ATTR. HSKPG. RMS. maid serv., $2.50 up; sleep. rms.; nr. loop.

LELAND 922—FRT. 1-2 RM. KITS.; PRIV. pchs., reas.; slp. rms., $3 up; gd. trans.

PINE GROVE, 2928—1-2-3 R. APTS.; REAL kit.; switchb.; nr. park; 15 min. loop.

PINE GROVE-AV., 3915—1 R. KITNT., $4; 1 rm. bsmt. kitnt., $3.50; new. dec., gd. tr.

ROKEBY, 3810—AMER. MGR.; LIGHT, homelike 1 rm. kit., $4; frt. view; Sher. L.

SHERIDAN, 4943, SINTON HOTEL—2 RM kit. sun par. suites, $8 up; 1 rm. apts. real kit., $10, incl. 17, gas; 24 hr. service

SHERIDAN-RD., 4717—WARM, COMF. 1-2 rm. kitch.; pri. bath; $4-$8; fine trans.

STATE, N., 1203—2 RM. HSKPG. SUITE real kit.; maid serv.; also sgl. rm. Reas.

WILSON-AV., 821—READY FOR OCCUpancy, newly dec. and furn. as De Luxe. 1 and 2 room kitchenettes and hotel rooms at a low rental for permanent occupancy. Inspection invited.

163 W. HILL [1100 N.]—MOD. 1-2 RM. kitnts., newly dec., $5-$6. Moh. 3310.

Northwest Side.

3½ RMS., STM. HT., HOT, COLD WATER; janitor serv.; new. furn.; mod.; $24 mo. Bruns. 8749 before 8 a. m. or after 6 p. m.

BOARD AND LODGING.

South Side.

GREEN, S., 6421—LARGE RMS., SUIT. 2 or 3; best meals; priv. fam.; $7-$8 week.

BOARD AND LODGING.

South Side.

PRIVATE HOME LICENSED FOR AGED infirm, and mild mental. Midway 1605.

North Side.

KENMORE, 6327—HSE.; H. CL. FAM.; FRT. r., pri. bth.; ex.mls.; reas., all tr. Shel. 7437.

SHERIDAN, 915—REFINED AND CLEAN; excel. brd.; attr. rms.; pri. baths. Gra. 7379.

EXCLUSIVE HOME—EXCELLENT MEALS; congenial associates; reas. Edge. 3922.

Children.

EXC. CARE CHILDREN OR INFANT—NR. schl.; lge. yard. Reas. Palisade 1285.

$5—EXCEP. GOOD HOME FOR CHILD.; LG. yd.; rm. for parent opt. Triangle 7566.

HOTELS AND APARTMENT HOTELS.

BLACKWOOD

BLACKSTONE TOWERS. CANTERBURY TOWERS.

5200 Blackstone-av.

2 TO 5 ROOMS.

Individual furnishings and decorating. In fine Hyde Park, close to I. C., shops, lake, park. Roof garden.

ONE MODERATE RATE.

Maintained Standard to All.

Phone oDrchester 3310.

NORWELL APT. HOTEL.

Near Lincoln Park. At La Salle-st.

154 W. North-av.

Modern kitchenettes. Outside baths with showers. Large, airy rooms. Extra closet space. Within walking distance to loop. By the week or month.

LOWEST RENTALS.

GEORGE S. LURIE CO. 188 West Randolph-st. Franklin 0370.

GLADSTONE HOTEL

6200 Kenwood. Hyd. 4100.

"THE IDEAL RESIDENTIAL HOTEL." CONVENIENT TO SHOPS, THEATERS.

ATTRACTIVELY FURNISHED SUITES OR SINGLE HOTEL ROOMS.

Special Monthly Rates, $35 Up

Special Weekly Rates, $10 Up

TRANSIENT RATES,

$1.50 Up Daily.

I. C. AND "L" TRANSPORTATION.

BEDFORD

Villa and Apartments

7130 Cyril-pkwy.

½ BLOCK WEST OF JEFFERY. Beautiful furnishings; exacting service. 1-2-3 rooms offer excellent values.

RATES FROM $50.

Close to I. C. Ph. Butterfield 4812.

925 MONTROSE. EAST OF SHERIDAN—

MONTROSE BEACH

1-2-3 RM. APTS., $35 UP.

WEEKLY RATES, $9; SINGLE OR DOUBLE New Building. Light, airy, soundproof kitchenette apts.; completely, elegantly furnished; refrig.; tile bath, showers; radio every apt.; coffee shop. 24 HOUR HOTEL SERVICE. Public garage service, $10 per month.

1429 N. CLARK-ST. SUP. 4365.

HOTEL BURTON

$5 WITH SHOWER.

An ideal location. 1 blk. Lincoln Park. Priv. bath, tub or shower. Twin or double beds. 2 station radio in each room. Coffee shop, valet, laundry in connection.

Surprising Spaciousness!

—at no greater cost; newly furn. apts. with bedroom and extra in-a-dor, fireplace, mech. refrig., compl serv.; roof garden; beach, schools within blk.; bungalow facing lake.

MELROSE APT. HOTEL

451 MELROSE [3240 N.]. BUCK. 1200.

EVANSTON HOTEL.

UNDER NEW MANAGEMENT.

You are invited to inspect our lge. light, airy rooms and suites that we are now offering at rates from $25 per mo. up. Full dining rm. service. All conveniences of home life. For further particulars see management. Corner Main-st. and Forest-av. Univ. 5000.

732 BITTERSWEET

[4050 NORTH] 15 MIN. TO LOOP.

1-2-3 Rm. Apts., $40 Up.

Four room efficiency with bedroom. Tastefully appointed; complete hotel service. PHONE BITTERSWEET 7460.

THE ADMIRAL

AT THE END OF THE OUTER DRIVE. 5200 NORTH, AT THE LAKE.

A distinctive residential hotel. Complete service. Dining room. Screened veranda, play ground, parking space. Garage service. 909 FOSTER-AV. LONGBEACH 2900

EXTRA LGE. FURN. 2 AND 3 RM. APTS. with spacious sun parlor. Comp. hotel serv. ½ blk. from best beach. Gd. trans.; Howard L and Sheridan bus. Most ideal location for Spring and Summer season. Reas. rates. BEACHVIEW HOTEL, 7645 SHERIDAN-RD

NEW HOTEL PAXTON

1432 N. LA SALLE. MOH. 0541

200 rms., with priv. bath., tub and shower Wkly. rates $5 and up. Daily, $1.50 and up.

BERWYN BEACH HOTEL,

1049 Berwyn-av., nr. Edgw. Bch.; new fur. rms., bath, shwrs.; 24 hr. serv., L, surf., bus. SURPRISINGLY LOW RATES.

IN THE LOOP.

$4 WEEKLY. $1 DAILY UP. New management. Newly decorated SARATOGA HOTEL, 25 S. DEARBORN

$4.50 WEEKLY UP.

1244 N. Dearborn; hotel; 300 outside rms.; priv. and conn. baths; SWIMMING POOL and gym. free. 10 min. to loop. Sup. 4980.

OAKLAND APTS.

553 Oakdale [2900 north]. Newly furn.; complete maid service; 15 minutes to loop.

ATTRACTIVE 1 RM. AND KITNT. APTS.— Complete hotel service; most reas. rates. Lincoln Park Arms. 2738 Pine Grove.

WARM, QUIET, COMFORTABLE, CONVENient; best beds in city; most reasonable rate. Hotel Raleigh, 648 N. Dearborn-st.

THORWIN HOTEL. 5016 Winthrop-av. Newly dec. and furn. Full hotel service. Bath. $4 week up.

HOTEL ELLIS. 4651 MAGNOLIA. Lge. rms.; bath; full hotel serv.; except hotel home; all trans.; low wk.-mo. rentals.

ABBOTT HOTEL, 721 BELMONT—PERMAnent guests; bath; $5 up; hotel service.

BRYN MAWR HOTEL, 5530 WINTHROP—80 mod. rms., bath; tearm.; $5 wk., $1 day up

APARTMENTS AND ROOMS TO SHARE.

MARRIED COUPLE WILL SHARE THEIR 7 rm. apt. with lady or gentleman; own room and bath; overlooking Lincoln Park; $35 month. References. Lincoln 8784.

REF. JEW. GIRL WANTS SAME SHARE cozy N. S. apt. Sun. 2550, Apt. 3J, aft. 6 pm

BUS. LADY WILL SH. APT. WITH EMployed girl, 1100 N. La Salle, Apt. 611.

TO RENT—HOUSES

South Side.

6748 INDIANA—5 R. MOD. BRK. BUNG., furn., pchs., firepl.; gd. tr.; reas. Pro. 5164

6 RM. MOD. BRK. BUNG.—STM. HT. TILE bath; good loc., trans.; $45. So. Sh. 0907.

North Side.

68 E. GOETHE-ST. 9 rooms, 2 baths, $110. ROSS & BROWNE.

919 N. MICHIGAN. WHITEHALL 7373

Northwest Side.

NEW ENGLISH HOME.

6 rms., breakfast nook, tile kitchen, bath, gar.; $70. Schorsch & Co., 6059 Irv. Park

WILL RENT MOD. BRK 6 RM. HOME TO resp. party; gd. trans. 5600 Fullerton.

Suburban—North.

8 RM. HSE., 3 BATHS, SLEEPING PCH., N. E. Evanston, nr. gd. schools. Reduced rent. Mr. Evans, Ridgeview Hotel, Evanston

934 ELMWOOD-AV. WILMETTE—MODERN house, 8 rms.; hot water heat, 2 baths, 2 car gar. Central 3513 or Wilmette 2216.

Suburban—West.

MOD. RES., BUNG. IN BEST PART OF Maywood-Berwyn; good trans.; low rent. See J. WATT, 1901 S. 12th-av., Maywood Phones Maywood 3641 or Columbus 7709.

MOD. HOMES—5-6 RMS., $20-$35; 7-8 RMS $30-$50. H. A. Hover, Lombard 1100.

TO RENT—FURNISHED HOUSES.

HUBBARD WOODS—12 RMS., 5 BATHS; 2½ ac.; lge. gar.; very desir. loc.; partially fur. or unfurn. if pref. $250 mo. Del. 2313

HIGH GRADE 6 RM. BUNGALOW, COMpletely furnished; large yard; 2 car garage oil heat. 8546 Loomis-st.

8 RMS. OR SHARE CHARMING HOMElike; all tran.; nr. U. of C. H.P. 4969, a. m.

WANTED—TO RENT—HOUSES.

6 RM. BUNG. OR HOUSE, ON N. W. SIDE; rent must be reas. Kildare 3487.

TO RENT—SUMMER RESORTS.

BUNG., NR. CHI., LAKE FRT., TREES, ideal loc., beach, gd. fish. Berk. 0676.

TO RENT—SUMMER RESORTS.

FURN. CALIF. TYPE SUMMER HOME, NR. Lake Geneva, built like town house, incl. oriental rugs, all electric appliances, furnace, bar, 2 car garage, servants' quarters, 3 acres of property on exclusive section of smart colony, adjacent to fine golf course and swimming; Gentiles only; May to Nov. $1,500. Address O X 193, Tribune.

WANTED—AT SUMMER RESORTS.

3 WATER FRONT COTTAGES FOR SEAson, So. Wisc. Wilk. Dearborn 2664.

TO RENT—APARTMENTS.

SOUTH.

General List.

Live on a Beautiful Blvd.

TUDOR-GABLES

4830-48½ DREXEL-BLVD.

2-3-4-5 room apartments in the newest and most beautiful building in the district; unusual scenic setting; sunken gardens; rentals are amazingly low and include free refrig., tile baths, and all latest improvements.

4408-14 DREXEL-BLVD.

3-4 AND 5 ROOMS.

Spacious, well arranged apts., attractively decorated; tile bath; FREE REFRIGERATION; new STOVES. Rentals very moderate. MANAGER ON PREMISES. KEN. 7174.

Supervision

Real Estate Management Corporation.

DAILY NEWS PLAZA, 400 W. MADISON.

F-A-I-R-H-A-V-E-N

H-A-T-H-A-W-A-Y

[UNFURNISHED AND FURNISHED]

7356 Phillips-av.

Real value in 2 to 5 rooms, including gas, electric refrigeration, I. C., schools, lake, shops close by. Fine location.

PHONE SAGINAW 0302.

A MODERN SELECTION

in new bldgs. Large, light rooms; in-a-dor beds; free refrigeration. Most convenient transp. Tel. Englewood 3000.
6515 HARVARD, 4 room de luxe. $40
6600 STEWART, 2-3 rs. $27.50-32.50
6512 HARVARD 2 and 4 rms. $30-$40
6640 YALE, 2-5 rooms ...... $30-$42.50
7618 COLFAX, 4 rooms $35
822 EAST 82D-ST., 3 rooms $30
AGENT ON ALL PREMISES.

South Shore's Best

½ Blk. to I. C.

Think of it! Beaut., modern bldgs. Elev. service, gas, light, refrig. included. Large rms., phantom in-a-dors. Separate kitchens, etc. 2-3-4 RMS., $40 UP.

7128 JEFFERY-AV.

3-4 ROOMS, $35 AND $40.

New building; tile bath and shower; inador bed and dressing closet; regular bedroom; General Electric refrig.; new console type gas stoves; ivory enameled woodwork; 2 blocks to L station. Fair. 9500. 6401 DREXEL-AV.

South Shore Towers

7300 SOUTH SHORE-DR.

Two, three, and four rooms, some with two bedrooms; very moderately priced. Liberally bestowed with things you usually buy.

7041-47 CONSTANCE-AV.

Choice 3-4 rm. apts., beautiful bldg.; canvased walls, tile bath, shower, inador, refrig. Near I. C. Reas. Agent on premises.

3½-4 RM APTS., $30-$37.50.

131-135 E. Marquette-rd. Refrig., new stoves; dec. to suit. Janitor will show.

S. W. CORNER HYDE PARK-BLVD.-WOODlawn-av., ex. lgt, 5-6-7 rm. apts. Reas. rent. Also 3 rms., bedrm., rollaway, elec. refrig. $27.50. Midway 6979.

2-3-4 RM. APTS.—MODERN. ELEC. REFRIG. newly decorated rms.; reas. rental. Agent on premises. 1003 E. 53d-st.

7200 SOUTH SHORE-DR.—2-3-4 RS.; LGE. light, airy; best So. Shore location; moderate rental; I. C., bus, all trans.

3-4-5 RS., $25 to $30; H. W. HT.; FRIGID. 5317 S. Maryland. Fairfax 2475.

6954 DANTE—3½ MOD. SUNNY ROOMS; shower; rollaway; refrig. Near I. C. Reas.

3½ RM., 4 RM. EFFIC.; INADOR; FREE refrig.; $40. 1442 E. Marquette. Mid. 4185.

6549 HARVARD-AV.—7 RM., 3 RM. REAR apt.; gl. pch.; refr.; 3 r. brm. apt.; ex. tr.

One, Two, and Three Rooms.

5110 WOODLAWN-AV.—MODERN 3 RM. apt., bedroom and rollaway; electric refrig. $27.50. Midway 6979.

3 DELIGHTFUL RMS., FREE REFRIG., inador bed. 6447 Eggleston-av., $30 up. ½ blk to L sta. See jan. or McClun, 217 W. 63d-st

Four, Five, Six Rooms, and Larger.

4900 DREXEL-BLVD.

S. W. CORNER 49TH-ST.

4-5-6 ROOMS.

MAY 1 OCCUPANCY. 1 AND 2 BATHS.

Exceptionally large rooms and closet space. Beautiful modern apartment homes; canvased walls; tiled baths; through ventilation. AGENT 4904-18 DREXEL-BLVD. OR GEORGE S. LURIE CO. FRANK. 0370.

SOUTH SIDE'S FINEST

4 ROOM APTS.—SUN RM. AND PORCH. EXCEPTIONAL VALUES AT $50-$60. 1122-36 E. 46TH-ST.

Unusually bright, attractive rooms with cross ventilation, canvas walls, tile baths, showers, concealed radiators, Frigidaire. Quiet, select neighborhood; close to outer drive, I. C. exp., bus, surf., and L. See owner on premises or call Drexel 8590.

5 ROOM APT., $37.50.

Beautifully decorated; ivory woodwork. Sanded floors, new gas range, electric refrig. New electric fixtures. See this apt. today. 6309 HONORE-ST. IRVIN JACOBS & CO. RANDOLPH 2350.

4½ AND 5 ROOMS.

All modern appointments, in excellent Hyde Park location; 4½ rm. apts. have 2 large bedrms.; 5 rm. apts. have 2 master bedrms. Rentals from $60. See agent. 1364 E. 52d-st.

LOW RENTALS. MODERN HEATED APTS.
7954 S. Paulina, 4-5 rs., G.E.ref. $32.50 up
7201 South Park-av., 4 rs., G.E.refr. $32.50
3463 Archer-av., 5 lge. spacious rms. $25 up
AGENTS ON PREMISES.

7 BEAUT. ROOMS, $65.

Nr. sch., I. C., surf. trans.; wood burning firepl.; G. E. refrig.; priv. pch. Ken. 1427.

5601 PEORIA, 2D—6 RMS., MODERN; STM.; elec. refrig.; priv. heated, pch.; garage. 5649 Elizabeth, 2d; 7 rms., 4 bedrooms; h. w. heat; garage; reas. Yards 4402.

4 ROOMS—2D FLOOR.

Tile kit. and bath, shwr.; canv. walls; pch. 8044 Drexel. Friedman & Hult. Tri. 3001

6 ROOMS, 2 TILE BATHS.

3 large bedrms., breakfast rm., close to schools, churches, I. C. sta. Fairfax 9301.

5526 EVERETT-AV.—LIGHT AND ATTRACtive 7 rms., 2 baths, 2 pches; G. E. refrig.; near lake, park and I. C. express; reduced to $80. See this or call Hyde Park 7000.

4-5 ROOMS, SUN PORCH.

942 E. 56th-st. I. C., pk., cor. apt.; inador; refr.; beau. dec. Howard & Orr, 1309 E. 53d

5 ROOMS, SUN PARLOR, GARAGE. NEWly decorated, near I. C., schools, shops. $45 up. 6926 Cregier-av. Butterfield 4120.

SO. SHORE—6 BEAU. RMS., 1½ BATHS; garage; hi grade bldg.; nr. stores, trans.; reas. to 1st class tenants. 7932 Kingston

706 W. MARQUETTE—7 RMS., $25. 908 W. 64th-st.—Mod. 5 rm. apts., stm. ht., elec. refrig., nr. L, surf., $30. Wentworth 2468.

4 RM. APT., 2 BEDRMS., STM. HT., 6911 Indiana, $30; 6 rms., gar., 7926 Lafayette, $50. Duncan, 420 E. 71st-st. Calumet 0900

5045 DREXEL-BLVD.—10 RMS., 2 SUN par., large electric refrig. large rooms and closets, all modern, $120. Kenwood 2348.

6853 EAST END-AV., 3D—5 LARGE BEAUtiful rms., sun p., elec. ref., every conv., near I. C., Jackson Pk., school; now ready

1704 E. 69TH-ST., 2D—4 NICE SUNNY RS., bedroom and rollaway; near I. C. Jackson Park, school. Every convenience.

CORNER 5 ROOM APT. IN SOUTH SHORE; newly decorated; 1 blk. to I. C. or surface only $35. Plaza 2100.

6 RM., 2 BATH, FRONT PORCH; 2 BLKS I. C.; sublet available at once. 1368 E. 53d-st. See janitor or Ph. Hyde Park 7054.

4809 LAKE PARK—MODERN 7 RM., 1ST apt.; elec. refrig.; all outside, light, $50. Midway 6979 or Kenwood 3175.

7752 JEFFERY-AV.—4 AND 5 LG. RMS., glazed pch.; G. E.; near schls., $35-$40.

5700 DREXEL—CORNER 5-6 LIGHT RMS.; G. E. refrig.; near U. of C.; $32.50 up.

LGE. OUTSIDE 6 RMS., STM. FRIGID. $40. Nr. trans., school. 7030 St. Lawrence.

1130 E. 81ST-PL.—NEW, LRG. 6 RMS.; 1 blk. I. C., schls., stores; $55.

6546 WOODLAWN—7 RMS., 1ST FLR., 4 bedrms., elec. refr., glazed pch.; reas.

5 RMS., 8223 MARYLAND—2D-3D APTS. slp. pch., Frig., stm. ht.; good tran.; reas.

MOD. 4 RMS., EL. REFR., SHWR., CROSS vent.; $42.50. 7444 Phillips. So. Sh. 1813

COR. MOD. 5 LG. OUTSIDE RMS., EL. RFG. Ex. tran.; nr. sch.; $55. 1300 E. 56th. 2d.

6 RM. APT.—2 BATHS; MODERN; ALL outside; pch., exc. mgmt. Kenwood 1939.

MOD. 5 RM., NEW DEC., STM. HT., JANItor; ex. tran. Barg., $30. Englew. 1300.

MOD. 4 RM. APT.; 2 LGE. BEDRMS.; G. E. tile bath, showers; reas. 6818 Union-av.

SUBLET ULTRA MODERN 5 RMS. ALL outside; nr. I. C.; reas. 8053 Essex. 2d.

5 RMS., SUN PAR., GLAZED SLP. PCH.; G. E. refrig. Reasonable. 5641 Maryland-av

LG. MOD. HTD. 4-5 RM., $30-$35; REstricted neighb.; I. C., L. 4436 Woodlawn.

6 ROOMS, SUN PARLOR, GLAZED PCH. G. E. refrig., $60. 1512 E. 68th-st.

$45—7 LGE., LGT. RMS. OFF HALL; Hyde Park; ideal for rmers. Midway 1089.

TO RENT—APARTMENTS.

SOUTH.

Four, Five, Six Rooms, and Larger.

7141 BENNETT-AV.

4 exceptionally large rms.; glazed sleeping porch, and in-a-dor; through ventilation; plenty light and air; new stove; free refrig.; 1½ blks. to Bryn Mawr I. C. $45-$47.50. MANAGER ON PREMISES. BUT. 5071.

7030 EAST END-AV.

A 5 rm. front apt.; large rooms, efficiently arranged; 5 closets; French windows in living rm.; mod., well appointed kitch.; canvased walls; arched doorways; tile bath, shower; free refrig.; only 2 blks. to I. C. sta. A splendid value at $57.50. MRS. TURLEY. DOR. 9190.

7611 YATES-AV.

4 RMS., $30-$32.50; 5 RMS., $40. Newly decorated; free refrig. RESIDENT MGR. SO. SHR. 1940.

5218 WOODLAWN-AV.

Here is a real opportunity to rent a large four or five room apartment equipped with General Electric refrigeration and all modern appointments. Will decorate to suit. Excellent transportation and shopping. See agent on premises. Mr. Bierfield. Hyde Park 4207. Bargain rental .... $30-$45

EDW. O. TUDOR,

10 S. LA SALLE. STATE 1960.

SOUTHWEST.

Four, Five, Six Rooms, and Larger.

5 RM. APT.—NEW BLDG., ALL OUTSIDE large rms.; canvased walls; bookcases, fireplace; inlaid linoleum; free refrig.; $60. 6644 S. Whipple. Radcliffe 1824.

NORTH.

General List.

O. P. CURRAN JR.

4521 Broadway. Long. 2821.

3-4 ROOMS.

3638 Pine Gr.-av. 3 rm. cor. bsmt. .... $25; 4 rms., sun par. $40

4 RMS., In-a-dor, $35.

5038 Lincoln-st. In-a-dor beds; near schools, churches and park $35

4 ROOMS, $35.

1201 Waveland-av. Newly dec. rooms, refrig.

4-5-6 ROOMS.

4758 Magnolia-av. Free refrigeration; good transportation .... $32.50-$40-$45

4 ROOMS, $35.

4440 Beacon-st. Large, light rooms.

4-5 ROOMS, $27.50-$35.

5140 Broadway. All large, light rms.

5 ROOMS, $37.50.

901 Galt-av. Back yard, porch; near lake.

4-5-6 ROOMS.

5354 Kenmore. Free refr. $42.50-$45-$60-$75
5800 Kenmore. 6 rms., 2 baths. $60-$65-$75

5 ROOMS, $45.

4515 Beacon-st.; sun parlor, 3 apt. bldg.

7 ROOMS.

5413 Winthrop, 7 rms.; 2 baths, 1 tile; vast closet spc.; 1st and 3d apts. $75

3-4½ ROOMS.

ROSCOE STREET.

Spacious rooms; unusually attractive layouts. 3's have living rm., bedrm., dinette, kitchenette, large inador bed closet. 4½ has 2 bedrms. Tile baths, with all refrig. Vacuum heat, beamed ceilings, roof garden. $40-$60.

7 ROOMS, 3 BATHS, $115. Near Yacht Harbor.

6 ROOMS, 3 BATHS.

501 BRIAR PLACE.

2nd Floor. One of the most attractive bldgs. in dist. Beautiful apt., exceptionally spacious rms., ideal layout. Fireplace. Incin. G. E. refr. South expos., overlooking private yard. Very reasonable rental.

BAIRD & WARNER,

Lakeview Office.

BRIAR & SHERIDAN. WELLINGTON 1855.

Lowest Rents

BETTER BUILDING.

1-2-3-4 Rooms.

1712 ALBION-AV., [near Clark-st.] Attractive, well kept, modern building, free refrigeration and gas. Light, spacious rooms, modern in all appointments, at lowest prevailing rates.

AGENT ON PREMISES

A FORMAN REALTY TRUST BUILDING.

NEAR NORTH SIDE

Do you like large rooms with an old time comfort about them? Huge living rooms, one like in old Spain, another with modern decorations, all with fireplaces. Also small apartments and studios. Some with lofty ceilings, others built like bungalows, all on or near N. Michigan-av. Some of these are furnished. Just 10 blocks from the Loop. Always walk to your office, and return quickly at night with a taxi not costing you. We also have shop space.

COOK ESTATE.

161 E. Erie-st. Superior 2875.

NEW BUILDING—PAULINA MANOR ARMS. 4211-21 N. Paulina st. Beautiful 4-5 rm. apts.; canvased walls; cry[illegible] electric dishwasher; free refrigeration; $60-$75
854 George-st., 4-5 rooms $45
4630-32 Kenmore, 5-6 rms. $55
4939 Winthrop, 7 rooms, 2 baths, $60
4840 Sheridan, 2d fl., 7 rms., 2 baths, $75
3933-43 Janssen-av. [1400N west], 3-4-5 rms., bedrm. and in-a-dor; ideal; free refr.; lgt. rms.; $27.50-$45. Longbeach 1558

3 ROOMS, $32.50.

4 ROOMS, $35.

4905-15 Glenwood-av.

Fine residential section. New building. Electric refrigeration. See agent on premises. For complete description, see our new printed guide.

COCHRAN & McCLUER CO.

1530 Morse-av. Rogers Park 8040.

PELHAM MANOR APTS.

3600 PINE GROVE-AV.

2-3 room apts., also 4 rms. with 2 bedrms., 5 rms. with 2 baths; carpeted floors, wood burning fireplaces in large rooms. Excellent transp. Free gas and refrig. Reasonable rentals. Agent on premises.

OPPOSITE LINCOLN PARK.

2000 LINCOLN PARK WEST.

2-3-4 rms., $55 up.

24 hr. elevator service—doorman.

PETER F. REYNOLDS, LINCOLN 3633.

STUDIO APARTMENTS.

747 N. WABASH.

Wood burning firepl.; cork floors; 18 ft. ceiling; mod. bldg. Also choice 3 rm. apts.; free gas, light, refrig.; walking dist. loop.

520 SURF-ST.

Beautiful, 2, 3, and 4 rm. apts. Elec. refrig.; finest transportation. GREATLY REDUCED RENTAL.

3810 OSGOOD-ST.—5 CHOICE RMS., ENCL. porch, gar., refrig.; fixt. refr.; like new; 2 blocks Sheridan L, near Grace. 1742 Granville—3-4 rms., up-to-date apts.; free refrig.; inadors; bus at the corner; C. N.-W. Ry. 2 blks. See to appreciate.

3-4-5 ROOMS, $30-$40

Corner bldg., newly decorated, lge. outside rms., free refrig., 1 blk. high school, N. W. railroad, street car. Inq. 5216 N. Damen-av.

5 ROOMS, $50.

4 ROOMS, $35

High grade modern bldg. G. E. refrig. 1333 CARMEN-AV.

See Mr. Larson on premises. Ard. 2194.

1201 CHASE-AV., AT LAKE—NEW BLDG.; lge. 4-5 rm. apts., rl. home, 2 baths, balcony overlooking garden, private beach. 1206-1232 Jarvis at lake—3-4-5 rs., beach. $45 up. Owner. Rog. Pk. 0541.

AT BELMONT HARBOR.

Beautiful 3½-4 rooms; ½ block west of Sheridan; excellent location and transportation; reduced rentals. 3159½ Hudson-av.

Free Gas and Refrigeration.

740 Wrightwood; 3 and 5 rooms. Agent at 734, or call Randolph 6171.

1726-34 THOME-AV.

3, 4 rms., elec. refrig., free gas, large, light rms.; showers; N. W. trans. See janitor.

3-4-5 RM. APTS., $35-$55—UNUSUALLY light, all modern features; near Lincoln Park. 725-43 Irving Park-blvd. Office in building. Lake View 7671.

GREENVIEW, 3819—BEAU. 3½-4 R. APTS. Light, airy, heated; free refrig.; reas. See Mrs. Mitchell or Mr. Anderson on prem.

3-4 ROOMS; INADOR; FREE REFRIG. NEW bldg.; excellent transp., $35-$42.50. 3839 GREENVIEW-AV.

REAL VALUE—2 TO 5 RMS., $25-$50 AND up, in beaut. Weber Memorial Bldg. B. F. Weber Co., 6214 N. Clark. Sheld. 1466.

3½-4 ROOMS, $35-$40. FREE REFRIG. 7110 N. Washtenaw-av. Near L. Overlooking beautiful Indian Boundary Park section.

3½-4-5 ROOMS ON LAKE. $40-$55. 7621 Eastlake-terrace. Hol. 5620.

GREENVIEW, 4431-33—3-4 RMS. REFRIG.; free gas; stm. ht.; good loc. Bit. 7666.

3½ LIGHT RMS., $30 UP; NR. LINC. PK.; refrig.; large bedrms. 636 Fullerton.

3-4 ROOMS, $32.50-$40; HIGH GRADE 2858 Mildred-av., blk. north of Diversey.

One, Two, and Three Rooms.

677-85 WRIGHTWOOD-AV.

2¼ rm. kitchnt. apts., elec. refrig. $30-$35. ½ blk. to Clark-st. car. Bit. 7006.

OAKDALE, 651—MODERN 2½ ROOM KITchenettes; sleeping porch; free gas and electric refrig.; $32.50 up. Bit. 1590.

910 LAWRENCE APTS.—CLEAN 1-2 RMS. $40 up. 1 block to lake. Manager on premises. Phone Longbeach 7832.

EXCLUSIVE ELEV. BLDG.—LIV. RM., DInette, kit.; attrac.; reas.; gentiles. Bit. 5066

TO RENT—APARTMENTS.

NORTH.

One, Two, and Three Rooms.

1100 N. La Salle

UNFURNISHED

1¼-2-2¼ ROOM APTS.

FREE GAS AND REFRIGERATION. 16 STORY BLDG., 24 HR. SWITCHBOARD.

John T. Wheeler & Co.

DIVERSEY 5320.

3 ROOMS, $35.

NEAR LAKE AND "L" STA.

5900-10 KENMORE-AV.

Delightful apartments. Modern appointments. Resident manager.

Fully described in printed rent guide code K-2. Mailed on request.

COCHRAN & McCLUER CO.

1530 Morse-av. Rogers Park 8040.

2 ROOMS, $25.

5748 WINTHROP-AV.

Free gas. Located in a very desirable Edgewater residential section. Electric refrigeration, etc. See Resident Manager. For complete description see our new printed rent guide.

COCHRAN & McCLUER CO.

1530 Morse-av. Rogers Park 8040.

Lowest Prices, $25 Up

IN LINCOLN PARK DISTRICT.

1-2 Rm. Kitchenettes.

Large living room, large dressing room, dinette and kitchenette. Fireproof bldg.

15 Min. to Loop.

2750 Hampden-ct.

AGENT ON PREMISES.

2 ROOMS, $27.50.

3 ROOMS, $35.00.

Gas included in Rental. 911-19 OAKDALE-AV. [2950 NORTH.]

Compact new building. Smart appointments, wonderful transportation. Exceptionally low priced.

RESIDENT MANAGER.

COCHRAN & McCLUER CO.

1530 Morse-av. Rogers Park 8040.

2 ROOMS, $25.

1567 Birchwood-av.

[7500 NORTH.]

Large and sunny rooms; electric refrigeration; close to excellent shopping district. Howard L and bus.

COCHRAN & McCLUER CO.

1530 Morse-av. Rogers Park 8040.

2 ROOMS, $25.

4631 WINCHESTER.

A beautiful bldg., containing small apts., in delightful Ravenswood. Short walk to "L." Outstanding values at above price.

RESIDENT MANAGER.

COCHRAN & McCLUER CO.

1530 Morse-av. Rogers Park 8040.

2 ROOMS—$30—$32.50.

New bldg.; kit., dinette, liv. r., in-a-dor, tile bath, shower; free refrig.; elevator; near Cub Park, lake. 3449 Elaine-pl.

925 MARIANNA-AV.

2-rm. kitchnt. apts., $25; 3 rms., $32.50; elec. refrig.; ½ blk. E. of Sheffield; 1 blk. S. of Diversey; bus, L. Agent on premises.

2½-3-3½ ROOMS

840 Ainslie-st.; fireproof bldg.; newly decorated; near new drive; splendid view of lake. Agent on premises. Tel. Sunny. 6810.

537-45 ROSCOE-ST.

3 LARGE ROOMS.

VERY MODERN, UNUSUALLY LOW RENT.

415 FULLERTON-PKWY.

2-2½-3 rms., from $50; parquet floors. Free gas, refriger.; opp. Lincoln Park. PETER F. REYNOLDS, LINCOLN 1518.

NEAR LINCOLN PARK.

3 light rooms, $27-$30. Frigidaire. See janitor. 334 Garfield-av.

1635-39 NORTH SHORE.

2-3 rms.; all front apts.; large, light rms.; closets, refrig. See janitor.

5050 SHERIDAN.

BEDROOM APTS. FROM $50.

24 hr. switchboard; free light, gas, refrig.

7410 GREENVIEW-AV.

Living room, bedrm., Rol-a-Way, dinette, kitchnt., tile bath and shower. $37.50.

SMART 1-2-3 RM. APTS.

½ blk. Shoppers L bus and lake. 1345 JARVIS-AV. [7400 N.]

3 RM. FRONT APT. NEAR LINCOLN PK. Beau. furn., elec. refr. 2252 Cleveland-av

Four, Five, Six Rooms, and Larger.

41 AND 43 E. WALTON-PL.

Newly dec., 5 rms., $90; walking distance to loop; bldg. well kept. Agent on premises or call MATES & BENZ, 140 N. Dearborn.

AT LINCOLN PARK.

Beau. 6 rm. 2d apt., 3 apt. bldg., sun parl., sleep. pch., refrig., dec. to suit. Rent was $190, reduced to $80; lease. Agent or call 2737 Hampden-court, Div. 4920.

DELIGHTFUL— 7-8-9 rooms, with 3 to 5 baths, 11th and 12th floors in exclusive Streeterville bldg.; fireplaces, elevator, doorman service. Drastically reduced rental. Phone Whitehall 6880.

6 ROOM APT. HOME.

2 baths, sun par., ice closets, porch, yard; G. E. refrig.; $60. See janitor, 20th. Owner, 7010 SHERIDAN-RD., N. W. COR. LUNT.

4 ROOMS.

1906 North Park-av., 1 blk. Lincoln park light room, free refrig., $35 and up. Also 5 room available, good $45.

MOD. 4-5-6-7 RMS., $12-$17

1204 Diversey, cor. Lincoln, 4 r., 3d, $15. 2213 Racine, 4 r., 1st ...... Webster. $12-$15-$16. 3139 Southport, nr. Belmont, 6 r., $17.

6 ROOMS.

5349 Winthrop-av., 2d; light on all sides; open and enclosed porches; new G. E. refrig. H. W. CROXTON & CO., 4723 Broadway.

2626-2636 LAKE VIEW-AV.

Very choice 4-5-6 room apts. [illegible]

NEAR NORTH SIDE.

[illegible] $80 up, 1338-42 N. Dearborn. Delaware 5357.

FACING LINCOLN PARK.

5-6 master rooms; 2 baths; clear; sacrifice. 2622 Lake View-av.; Diversey 3548.

5 LARGE RMS.—PORCHES; IVORY TRIM; must be seen to be appreciated. 5316 Ardmore, Mr. Maier, Longbeach 0942.

4 SUN LIGHT RMS.—LGE. CLOSET SPACE, bath with shower, free refrig., porch, yard; nicely dec.; reas. 2408 GRACE-ST.

910 WELLINGTON—MODERN 4 RM. APTS.; lg. outside rms.; free refrig.; tile bath.

2335 COMMONWEALTH—1 BLK. WEST OF Lincoln Pk.; 5 lge. rms., 2 baths, $65 up.

6430 MOZART—VERY MOD. 6 RM. APT.; 2 baths; sun par.; tile bath and kit.; gar.; lge. rms. Inq. Ernest E. Knauer & Co., Sun. 6797.

4-5 ROOMS, STRICTLY MODERN; STUCCO bldg.; walking dist. from lake; free refrig. $45 up. 3645 Greenview-av.

PINE GROVE, 2725—FIREPROOF BLDG.; 7 rms., 2 baths, fine view of Linc. Pk. Linc. 4250.

7 RMS., STM. HT., 2 BATHS, $55 UP; 4 bedrms.; nr. Ashland-Irving. Well. 1100.

5 RMS., STM. HT.—501 N. WEBSTER-AV. sta. F. Schaefer, 2224 Seminary-av.

6 R., BATH, 2D FL., STM. HT. JANITOR service; 3 rms., 302 Buckingham-pl. Muller.

GRACE-ST., 1624—2D, 4 LGE. LT. RMS. All modern; elec. refr., sun pch. Bit. 5323.

457 FULLERTON-PKWY.—5-6 RMS., 2 baths; lvg. rm. facing park; garage. Div. 1515.

628 SHERIDAN—ON LAKE; 6 ROOMS, 2 baths; sun par.; beautiful. Sup. 2030.

1550 N. LA SALLE—4 RMS., $50 UP. ½ blk. Lincoln pk. [illegible]

4-5 RMS. EL. ref. [illegible]

MAGNOLIA—6 RMS., SUN PAR., [illegible] 2 BATHS.

6 RMS., 2 BATHS, HIGH GRADE APTS. 530 Aldine-av.; nr. lake. [illegible]

5 RMS., 2 BATHS, ELEC. REFRIG., STEAM heat; 4 rms., sun pch.; $40 up. 1067 Ainslie.

3917 ROKEBY, NR. SHERIDAN—4-5 RMS., 2d flr.; refrig.; gd. trans.; reas. Buck. 0541.

3516 BROADWAY—4-5 ROOMS, STEAM heat; elec. refrig.; reas. Lake View 6480.

4 ROOMS, $38 AND $40; STEAM HEAT; new refrig.; sun pch.; nr. L. Ravenswood.

4 RMS., 3D; LIGHT, AIRY, DELIGHTFUL; glazed pch.; elec. refrig. 2036 Cleveland-av.

MARSHALL FIELD GARDEN APT. HOMES. 4-5-6 rooms, 811 Blackhawk-st. Lin. 2132

4 RMS., 2D FLR.—$35; 1 blk. high school; stm. ht., refrig. 6211 Magnolia. [illegible]

4 LIGHT RMS.—ATTRAC. DECOR., $35. 5342 Winthrop-av., nr. Edgewater Beach.

6531 GREENVIEW—MOD. 5 LG. RMS.; ELEC. refr.; gd. trans.; reas. Sheldrake 6990.

6 BEAUT. LGE. LGT. RMS.; TILE BATH; refr.; gar.; $55. 5536 N. Artesian.

1520-32 BRYN MAWR-AV.—5 RMS.; STM. heat; gar.; close to lake. [illegible]

6 ROOMS, 2D, STM. HT., EL. REF.; GOOD transp. Reas. 2740 Mildred-av. [illegible]

MOD. LARGE 4 RM., $35-$40. INADOR; gd. trans. 7344 Elwood-st. Hol. 2291.

3 LGE. LIGHT RMS. EL. REF. GOOD TRANS. Reas. 2914 Burling-st. [illegible]

4 RMS. 2D FLR.—STM. HT. GOOD TRANS. [illegible]

450 ST. JAMES-PL.—8 RMS. 1ST, $55; 2D [illegible]

6 RMS.—SUN PCH., LGE. LIV. RM., GAR.; elec. refrig., 4424 N. Maplewood. Key. 1250.

TO RENT—APARTMENTS.

NORTH.

Four, Five, Six Rooms, and Larger.

999 Lake Shore Drive

9 ROOMS, 5 BATHS.

"Chicago's most distinctive address." Commanding a broad expanse of lake and shore line, on the corner where the drive turns; wood paneled living room and library; solarium and open balcony; every luxury and convenience; rentals immediate or May 1 possession; rental at $[illegible] refreshing low figure. Call Delaware 2983 for information and appointment for inspection.

632-644 Addison

4-5 ROOMS

A REAL HOME. NOT JUST ANOTHER 4 WALLS. LIGHT, AIRY, AND SPACIOUS.

$40-$50.

MANAGER IN OFFICE OF BUILDING.

5 ROOMS, $45-$50.

1640-48 PRATT-BLVD. [6800 North.]

Large, sunny rooms. Excellent transportation. Short walk to lake. Grade and high school nearby. Gas and refrig. furnished. Resident Manager.

COCHRAN & McCLUER CO.

1530 Morse-av. Rogers Park 8040.

LOW RENTALS—MODERN HEATED APTS.
716 Buckingham, 5 spacious rms. ... $45 up
2104 Birchwood, lge. 4-5 rms. $35
4655 Malden, 5 rms., 2d $40
920 N. Wells, 6 spacious rooms $35
1407 Greenleaf, 4-5 rms. .... $37.50 up
7224 N. Rockwell, 4-6 rms., free refr. $35 up
1459 Carmen, 7 rms., good for roomers, $55
654 Cornelia, 3 rms., sun. park $35
1862 N. Clark, 5-6 rms. overl. park, $97.50
AGENTS ON PREM. OR CALL SUP. 7912.

6 LARGE ROOMS, $65.

Rogers Park, east of Clark-st.; exceptionally attractive 2d floor apt.; unusually lge. liv. and din. rm.; so. and east exposure; tile bath and shower; ivory woodwork; 6 closets; linen closet. [Not previously offered this season.]

SCHOENLANK & KIRSCHNER, INC.

1505 Morse-av. Sheldrake 8820.

1 Blk. from Outer drive—6 rms., 2 baths, sun par., 1st and 3d. Agt. on prem. 10 to 4:30. 756 Junior-terr.

1404-10 JONQUIL-TER.

4-5 ROOMS.

Large, well arranged; refrig. $40-$45-$50.

AGENT AT BUILDING.

180 E. DELAWARE.

The few 5 room apartments now available have 2 tile baths, canvased and panelled walls, spacious rooms and abundant closet space. Gas, light and refrigeration included in rental. WHITEHALL 5100.

N. W. Cor. Surf, Pine Grove.

Delightfully modern apts. 4-5-6 ROOMS.

Close to shops, theaters and transp. Free refrig. Reasonable rent. AGENT AT BUILDING.

1307-29 ADDISON-ST.

Modern, large, light, newly decorated 4 room apartments. General Electric refrigeration, good transportation. $30—$40. AGENT ON PREMISES.

5 ROOMS, $41.

Attractive cor. apt. in modern bldg.; daylight in every rm.; G. E. refrig.; 4 rms., $35. 1955 PATTERSON-AV. Near Addison-st. station, Ravenswood L. See Janitor on Premises. Grace. 2464.

5700-12 KENMORE-AV.

1 block north of Bryn Mawr; de luxe 6 rm. apts., 3 baths, sun parlors; $90 to $115. Agent on premises.

COOK & JACKSON, INC.

161 E. Erie-st. Sup. 2875.

1108 PRATT-BLVD.

4 and 5 room apts.; elec. refrig. Lake at back door; excel. transp. REASONABLE RENT.

4 ROOMS, $32.50 UP.

843 CRESCENT, nr. Sheridan; in-a-dor. 1312 EARLY-AV.—Refrig., newly dec., light, airy; attrac. rental. Janitor on premises or Thos. D. Bell, Lon. 0480. Open evenings.

5042-50 GLENWOOD-AV.

4 and 5 rooms, lge. light, sun parl.; nr. Argyle L sta., surface line, nice neighborhood. Low as $35. Agt. on premises. John J. Ready & Co., 4001 Sheridan-rd.

NEAR LINCOLN PARK.

5 lge., airy rms.; lge. closets, refrig.; choice loc.; exc. trans.; reas. rent. Owner on prem. 2453 Orchard-st. Phone Diversey 9834.

6 ROOMS, $50.

Mod. large, lgt. apt., sun parlor, glazed slp. porch, G. E. refrig. Near Bryn Mawr L. 1456 Edgewater-av. 5700½ North.

4-5 SPACIOUS ROOMS.

Also 3½ rooms; reasonable rentals. Free refrig.; easy ½ blk. to lake. See apt. 7235½ Sheridan-rd., Shel. 8984.

6 ROOMS.

4880 Kenmore-av.; very light; 2 baths, rich appointments; new G. E.; $62.50. H. W. BROXTON & CO., 4723 Broadway.

5903 Winthrop. New Bldg.

Very choice 4 rms., canvas walls, large closets, crystal fixt., rollaway, refrig.; near lake, schls., all tran. Owner, Mr. Jones, Bldg.

7 Rms.—439 Melrose-St.

at Lake Shore-dr., large rms.; canvas walls, 3 baths, ample closets. ATTRAC. RENTALS.

FREE REFRIGERATION.

1619-29 Farwell-av., 4-5 rooms. Agent on premises or call Randolph 6171.

1507 GRANVILLE.

4 rooms, all new and modern. Agent on premises, or call Randolph 6171.

CHOICE 6 ROOMS WITH SUN PLR., 1ST flr. 2 baths [1 tile]; heated garage. 1405 THORNDALE-AV.

ARTHUR KRUGGEL & CO. Longb. 5531.

SUBLEASE FOR 18 MO., 5 RMS., SUN P., slp. pch., refr.; 1st flr. gar.; $30 3d apt. in 3 flat; ½ blk. from Touhy and Ridge. Will sell lease for $75. Shell. 5357.

6428 N. FRANCISCO-AV.—4-5 RM. APTS., reas. rent; elec. refrig.; immediate possession. Agent on premises.

1330 BIRCHWOOD — OVERLOOKS LAKE, large rms., 2 baths, sun parlor; reas. [illegible]

5-6 MODERN LARGE, LIGHT ROOMS, LGE. enclosed porch; excellent location and transp. Reasonable. Bittersweet 8440.

BEAUT. 5 RM. APT.; ENCLOSED PORCH, elec. refrig.; 1 blk. to schls. 4419 N. Campbell-av.

4801-11 N. IRVING-AV., AT LAWRENCE—4½-4 room apts. Free gas, elec. refrig. Surf., L trans. See Mrs. Koch or janitor.

4513 GREENVIEW—IDEAL HOME FOR small family in 2 flat bldg.; inc. slpg. pch.; 5 rooms; all transp.; reas. Longbeach 7943.

5 LGE. RMS.—2D FL.; 2 FLAT BLDG.; H. w. ht.; encl. pch.; Frigid. 2642 Lunt-av.

553 ALDINE-AV.—2D, EAST OF BROADway—5 rooms, decor. to suit; near transp. [illegible]

NICE, LIGHT 4-5 RMS., 1ST-3D; STEAM heat; refrig.; all trans. 2009 Warner-av.

4-6 RMS., BEAU., ALL MOD. APTS.; N. L. sch. Rea. 5955 Winthrop. Cen. 2887.

6 LARGE LGT. RMS., 2 BATHS, PCHS., rfg., good tr., $55. 4333 Hazel-av., 1st.

DESIRABLE 6 RM. APT.; 2 BLKS. LINC. Pk.; 15 mins. loop. 2820 Cambridge-av.

4026 KENMORE-AV., 1ST—5¼ ROOMS; steam; excel. trans.; $30. Lake View 1840.

827 LAKESIDE-PL. AT LAKE, 4700 N.— Beau. 6 r., sun rm., firepl.; reas. Kdg. 1326

4345 KENMORE, 3D-2—4 LGE. RMS.; refr., pri. pch.; ex. tran.; $35. Buck. 4890.

4-5 ROOMS, $25 TO $40; STEAM HEAT. 1414 Wilson-av. Lake View 5066.

2500 EASTWOOD-AV.—5 RMS. $30-$45. Elec. refr.; excel. trans.; agt. at bldg.

DISTINCTIVE 6 RM. APT., LAKE SHORE-dr. Excellent value. Bit. 5066.

NORTHWEST.

General List.

NEWLY DEC. 3-4-5 RMS.; FREE REFR.; $25 up. Schorsch, 6059 Irving Park.

2¼-4-4½ RMS.—REFR.; INADOR; EX. TR. $27.50 up. 4040 N. Crawford. Pen. 5547.

One, Two, and Three Rooms.

3½ RMS., $30 UP; LELAND-AV., ALBANY Pk.; free refrig.; in-a-dors; bus at the door and shops. State 0240.

3 RMS., MOD.—NEW BLDG.; FREE ELEC. refr.; gd. trans.; reas. 2615 N. Harding-av.

2618 N. LARAMIE—3½ LG. LGT. RMS.; refr.; gd. trans. Mer. 2523.

Four, Five, Six Rooms, and Larger.

2956 N. SAWYER—5 RMS., COR. BLDG. light, airy; gd. trans.; reas. Cap. 1778.

4 RMS., LIGHT AND AIRY; $25 TO $29. Agent on premises. 4104 N. Hamlin-av.

4 RMS., 2113 N. MOZART—LARGE MODern rms., refrig. $33. Art. on prem.

4850 BARRY-AV.— 6 RMS., WITH OR WITHOUT HEAT.

1218 VICTOR—3-3 B. 2D BED, RM. $29 up. Alp. 4-5-6 rms. Reas. Kil. 6378.

1065 Thorndale. 4-5-6 rms. Reas. Kil. 6378.

4 RMS., 2D FLR.—LARGE, LIGHT NEWLY DEC. rm., $30. 1947 N. Kildare-av.

4405-09 N. LAWNDALE—5 RMS.; FREE refrig. Mrs. Nilson, or Central 2394.

FIVE ROOMS—REFRIG.; OPPOSITE PARK; reasonable rent. 3848 N. Mozart.

5 LG. RMS. H. W. HT. SLP. PCH. FRIG.; stm. ht.; gd. tr.; reas. 3607 N. St. Louis.

HIGH GRADE APT., 5 RM. AND BRK. RM.; tile bth., show.; $40. 3733 N. Kedzie-av.

3 ROOMS, 4 ROOMS; ALL MODERN; [illegible] $75. 4014 Lawndale-av.

5 ROOMS—REFRIG.; TILE BATH; NEW bldg.; $35. See Kraus, 3715 N. Lockwood.

DESIRABLE 4-5 RM. MOD. APTS., INAdors; 5 rm. bsmt. apt., $26. 4317 N. St. Louis.

TO RENT—APARTMENTS.

NORTHWEST.

Four, Five, Six Rooms, and Larger.

A 4 ROOM OFFER COME QUICK

We have three 4 room apts. that will be rented to responsible people bp next Monday night, April 23d.

At a Bargain Price.

All of these apartments will be decorated in the most complete manner, using the finest of wall paper and enamel, creating exceptional and beautiful color combinations. They include a large living room, spacious dining room, well proportioned bedroom, with shower bath and a most modern kitchen.

All of the buildings are surrounded with poplar trees, with flower gardens in rear yard. Every basement convenience. You will appreciate everything we have to offer

At a Bargain Price.

Prompt action is necessary on your part.

DIVERSEY MANOR

Resident manager's office open at all times, including Sunday.
2763 N. SAWYER-AV., COR. DIVERSEY.

LOW RENTAL, MODERN HEATED APTS.
2700 N. Sacramento, 4 rms., G. E. refr.$30
5523 Irving Pk.-blvd., 4 rms., refrig....$35
4748 Kilpatrick, 3½-4 rms., free refr.$30 up
2367 Newland, 4 rms., refrig............$35
3215 Francisco, 4 rms., free refrig.....$30
AGENTS ON PREMISES.

4 ROOMS—$32.50

Newly decorated, steam heat, new Norge elec. refrig. Mrs. A. W. Becker, 3305 Cullom [cor. Spaulding], or ph. Mr. Bradley, Fra.7070

OPP. HUMBOLDT PK., 1449 N. CALIFORNIA, 5 rooms, steam ht., clean, new gas range, light; will include garage if wanted; cheap rent to reli. party; adults. Hum. 5865.

4024-26 MELROSE-ST.
5 rms.; Gen. Elec. refrigerator, $40.
4514 George-st., 4 rms., free gas, $35
I. J. BEDUHN, PENSACOLA 8610.

BEAU. LG. 6 RM., STM., 2 BATHS, BEST trans., Frig., gar., reas. 2517 N. Sawyer.

WEST.

General List.

4700 ADAMS-ST.—UNUSUALLY BRIGHT, attrac. apts.; large rms., well kept bldg.; pri. porch, lge. closet, pantry; G. E. refrig., stm. ht., linol.; yrd.; conv. tr.; 3 and 5 rms.

4750 WEST END-AV.—1-4-5 ROOM APTS.; reas. rent; G. E. refrig.; modern; corner bldg.; large, light rooms; all trans.; shops. See janitor on premises.

UP-TO-DATE, 2-3-4 RMS.—CORNER BLDG. Electric refrig., excel. trans. Bargain. Lund. 247 N. Kilpatrick-av. Mansfield 6185.

SUNNY 5 AND 3 RM. APTS., $40-$25; stm. ht.; gd. trans.; el. ref. Austin 7278.

3, 4 RM. APTS., $25; 7 RMS., $50. DEC. to suit.; stm. ht.; gd. loc. 4240 W. Adams.

Four, Five, Six Rooms, and Larger.

4400 Washington-blvd.
4 AND 5 ROOM APTS.
VERY MODERN—UNUSUALLY LOW RENT.

NEWLY DECORATED 5 ROOM APTS.—$17.50 and $20; Van Buren and Des Plaines-sts.; walking distance to loop. E. F. Lindop, Rm. 704, 40 N. Dearborn. Ran. 7382.

4 RM. CORNER APT.
Excep. light, airy, refrig. free; good trans.; very choice. Agent at 604 N. Central-av.

5 NEW. LUTRA MOD. IN EVERY DETAIL. Extra lav., col. shower. Master bedrm., 5-6 closets. All trans. 224 N. Pine-av.

BEAUT. 5 RM. APT.—LGE. AIRY; ELEC. refr.; reas. rt. 4852 Cortez. Austin 2485.

ATTR. 6 RM., 2D., LGE. LT. RMS.; H. W ht., nice yd., good trans. Merrimac 6163.

MOD. 5 RM. HTD. FL.—SLP. PCH.; FRIG.; ex. tr.; reas. 4816 Jackson-bl. Man. 3417.

MOD. 5 LGE., LT. RMS., $40; EL. REFRIG. nr. Garfield pk., all trans. 341 N. Avers.

5100 MONROE — 5 ROOMS; BOOKCASES fireplaces, shower, pri. porches; free refrig.

7 LGT. RMS.; STEAM, JAN. SERV.; NR. Sears. 3400 W. Harrison, 2d. Key in rest.

6 RMS., 1ST. HOL. FUR., $33. incld. gar Will dec. 717 N. Lockwood-av., Austin.

TO RENT—APARTMENTS—SUBURBAN.

NORTH.

Evanston—19 minutes to loop.

134-48 CLYDE-AV.
[EVANSTON, 7600 NORTH.]
2½ Blks. Howard-av. "L" Sta.
4 ROOMS—$40 TO $60.
Finer apartments for those interested in a new up to the minute building. Expect to see unusually smart units in a highly desirable and convenient location.
REFRIG. INCLUDED IN RENTAL.
RESIDENT MANAGER.
COCHRAN & McCLUER CO.,
1530 Morse-av. Rogers Park 8040.

Hinman-av. and Grove-st.
EXCLUSIVE
7 rooms, 2 baths, $175.
8 rooms, 4 baths, $235.
Modern, fireproof, elevator building.
Revised spring rentals.
McGUIRE & ORR
530 Davis-st. Rog. Pk. 3213. Gre. 1080.

704-10 HINMAN-AV.
3-4-5 ROOMS—$45-$62.50.
All apts. newly decorated. Inlaid linoleum—new stoves—rollaway beds—tile baths and showers; 1½ blks. school and transp. and shopping.
McGuire & Orr
530 Davis-st. Rog. Pk. 3213. Gre. 1080

6 ROOMS IN DUPLEX APT. BLDG.; SUN parlor, side drive; $90 mo. 1030 Hull-st., near Ridge-av. north of Howard in Evanston. See janitor at building.

RENTS CUT ½—MOD 5 RM. APTS., $40 AND $50. 520 Sher.-rd., nr. lake. Dea. 0356.

COMP. LIST OF HOMES, APTS. SMART & GOLEE, 1564 Sherman-av. Rog. Pk. 0271.

Niles Center—34 minutes to loop.

8649-51 N. ST. LOUIS-AV.
AN AIR OF QUIET REFINEMENT.
Attractive large, light 6 rm. apts., tile baths, showers, sunrooms, 2 blocks from Dempster & McCormick. $37.50.
R. H. DROEGE,
10 S. LA SALLE-ST. FRANKLIN 2400.

WEST.

Berwyn—17 minutes to loop.

$30-$32.50—3½ ROOM LIGHT APT., FREE refrig., near L. 2121 S. Oak Park-av.

La Grange—21 minutes to loop.

STONELEIGH APTS.—17-27 S. STONE. New low rentals, 4-5 rms., mod. apts., $45-$50-$65. Newly dec., elec. refrig., adequate parking space. Unexcelled loc., nr. shops, trs., grade, high schools, junior college.
T. H. KRUMWIEDE & CO.,
612 Burlington-av., La Grange. Ph. LaG. 730.

Oak Park—16 minutes to loop.

4-5 RMS.—AUSTIN-BLVD., $40 UP; NEW, mod. bldg. overlooking Columbus Park. Free refrig. All trans. State 0240.

4-5 RM. APTS., $40-$50—DECORATED TO suit. Good transportation. G. E. Refrigerator. 700 N. Austin-blvd., Oak Park.

1148 ONTARIO, OAK PK.—MOD. 4 RM. heated apt., in-a-dor, free ref., rea., see jan.

$40—4 RMS.; $45-$50—5 RMS.; FRT. APTS.; free refr.; nr. hi. schl., L. 133 N. Scoville.

BEAUT. 2½-3½-4 RM. APTS., $35 UP. 511 S. CUYLER-AV., OAK PARK.

HOMEY LIGHT 4 RM. APT.; YARD, porch; el. refrig. 504 N. Cuyler-av. Open.

TO RENT—FURNISHED APARTMENTS.

(See Also Hotels and Apartment Hotels.)

SOUTH.

$35 1-2-3 ROOMS. $55.
5493 Cornell. 5200 Harper.
Immed. possession. Attract. furn., large, airy rooms; spacious closets; nr. Jackson Pk. beach; 1 block surface, bus, and I. C. trans.
RALPH H. WOODLEY,
1638 E. 55th-st. Open eves. Hyde Pk. 2187.

ARE YOU CROWDED?
SEE THESE ROOMY 3S, 4S.....$40-$50
Attractively furn., clean, in UNFURN bldg. Good trans. Desirable tenants wanted Leases. Agent on prem., 6231 Drexel-av.

ST. GEORGE HOTEL.
California style apts., renting $45 to $60 per month. Convenience of 3½ rooms. Outside sleeping porch. 1435 E. 60th-st.

Normal Arms—New 1-2-3 R.
Complete serv.; smart, spac., quiet; L, surf., I. C., bus; cut rates. 6613 Normal. Nor.6010.

MINERVA CREST APTS.
1-2 room light, airy kit. apts. New bldg. Spec. rates. I. C., bus, L. 6540 Minerva-av.

4 RMS., BDRM., 2 INADOR BEDS, NEWLY decorated, complete furn., $45 up; refrig.; nr. I. C., L. park. 6062 Stony Island-av.

ALL NEW FURN. 1-2-3 RM. APTS. GAS linens, elec. lt., refrig. free; $30 mo. up 4711 Drexel-blvd. Phone Kenwood 3510.

LOVELY 2 RM. FRT. APT.; G. E. REF.; quiet, refined; adults. I. C. 6017 Kimbark.

SEE THIS BARG.—REAL HOME; 2-3 RMS. beau furn.; nr. I. C., lake. So. Shore 1908.

4-6 RMS., BEAU. FURN.; REAL HOME. Big bargain. 5401 University. Dor. 1515.

ATTR. 3 RMS. CONV. ARRANGE.; ARCH doors, tile shwr.; newly dec. 7905 Luella.

COMPL. 1½-2 RS., ONLY $5.50-$6. CLEAN, light. 6453 University. Fairfax 5047.

3444 MICHIGAN-AV.—1-2 ROOMS, KITCH., private bath, free gas, elec., $4 week up.

TO RENT—FURNISHED APARTMENTS.

SOUTHWEST.

6337 S. CAMPBELL—FURN. 1-2 RM. KITCHenette apts., $7 up; electric refrigeration.

NORTH.

NEAR NORTH SIDE

Do you like large rooms with an old time comfort about them? Huge living rooms, one like in old Spain, another with modern decorations, all with fireplaces. Also small apartments and studios. Some with lofty ceilings, others built like bungalows, all on or near N. Michigan-av. Some of these are unfurnished. Just 10 blocks from the Loop. Always walk to your office; always home quickly at night with a full evening before you. We also have shop space.
COOK ESTATE.
161 E. Erie-st. Superior 2875.

YACHT HARBOR
SUPERIOR BUILDING.
422 Melrose-st., near the lake; 1-2-3 room kitchenette apts., completely furnished; hotel service optional. Excellent transportation. Commissary, valet, elevator. Free refrigeration, light and gas.
AGENT ON PREMISES.
A Forman Realty Trust Building.

244 E. PEARSON
800 NORTH. AT THE LAKE.
2-3 RM. APTS., $45-$150.
Furn. and unfurn. dinettes, kitchtes., bedrms., maid service, valet; free gas, light, refrig.; dining rm., com's'ry; bus at door. Sup. 4701.

THE BRYNWOOD.
1-2-3 room kitnt. apts., nicely furn.; dress. rm., bedrm. and in-a-dor; free light and gas; maid serv.; lovely neighbd.; $35 up; L and surface. 1255 Bryn Mawr-av. Ravens. 3360.

AT LINCOLN PARK.
Maid service, linens, showers, refrig., fireproof bldg., homelike atmosphere. 1940 Lincoln-av., just west of Clark. Center. and Ogden. Diversey 10354. Very reasonable rent.

SUMMER IS COMING!—
Live on the Beach—at the cool
EASTWOOD BEACH APTS.
Most economical Rates in Chicago.

SHERONE APTS.
4423 SHERIDAN-RD. LONGB. 0800.
1-1½-2-3 room apts., furnished; radio, light, gas, refrig.; near all transportation.

4310 CLARENDON-AV.
2-3-4-5 rm. mod. bedroom apts.; new furniture and carpets, elec. refrig.; 53 bus at door.

5511 KENMORE—ALL NEW.
$8.50 wk.; lovely 1½ rm. kitch. apts., new. dec., Frig., hotel serv., spa. lobby; nr. L, bus.

4363 KENMORE. $8 WEEK.
S. E. cor. Montrose; lovely new 1½ rm. kit. apts.; hotel serv.; Frig., elev.; refin. atmos.

DUPLEX APT.
View of lake; 8 rms., 4 baths; nr. N. side SUPERIOR 6714.

ALDGATE APTS.
5541 Kenmore, 1½-2½ rm. kit. apts., comp. serv.; rent $32.50 and up; ½ blk. all trans.

596 HAWTHORNE-PL.
Distinctive 1 room Pullman kitnts.; everything furnished; $35 up. Buck. 0147.

BERNISS APT. HOTEL.
Outside light; 1-2-3 rm. kits., hotel rooms; comp. serv.; reas.; bus, L exp. 1414 Pratt.

FACING LAKE—PRIV. BEACH; LG. 4 RS.; s. p.; slpg. pch.; 2 blks. Jarvis L Exp.; nr. schls., churches. Imm. occupancy; $67.50; Gentiles. Wm. Bessey, 1209 Jarvis. Rog. 4383.

REAL HOME 4 ROOMS. EXTRA BED, shower, new furniture; bus at cor.; N. W. Ry and surf, 2 blocks. See owner, 2d apt. 1751 Granville, cor. Hermitage. Sheld. 2863.

NEWLY FURN. 2-3 RM. APTS.; LARGE, spacious rooms in well kept bldg.; free gas and light; $37.50 up. 1662 Farwell-av.

STREETERVILLE APT. HOTEL, 3 R. APT. for transients, suit. 4-6 persons; pri. bath, maid serv., lt., gas., lin. 195 E. Chestnut.

BEAU. 5 RM. APT.—REAL HOME, ARTISTically furn. 3 clo., yd., porch, frig., sac., $80. 1448 Hollywood-av. Lon. 3130. 1st apt.

4801-11 N. IRVING-AV., AT LAWRENCE-av.—3½-4 room apts.; free gas, elec. refrig. Surf., L transp. See Mrs. Koch or janitor.

CHARMAINE APTS.—BEAU. 2 RM. KIT.; new. furn.; S. expos.; carp. flrs.; gas, lt., refr. free; reas.; insp. inv. 4737 N. Hermitage.

HIGH CLASS 2 AND 3 ROOMS—NEAR lake, schools; reas. rents. 6369 Sheridan.

WOULD YOU LIKE AN ATTR. SUBLET? 6 rms. If so, call Miss Martin, Sup. 8481.

3 LGE. RMS.; NICELY FURN., EL. REFG. Nr. Rav. "L," $40. 1967 Cullom, 2d apt.

721-23 BROMPTON—3 RMS., FREE GAS, elec. refg., $45 furn., $35 unfurn. Lin.1208

MY ATTR. 4 RMS. BEAU. COMP.; HOWard L; $55. 1938 Birchwood. Shel. 2253.

MODERN 4-5 RMS. GAS, LIGHT, REFRIG., $50 up; nr. lake; all tr. 1700 Greenleaf.

4 RMS. COMP.—FRIGID., SHOWER, $50 up; ½ blk. lake, L, bus. 1333 Touhy-av.

5 RM. EFFICIENCY—ALL OUTSIDE RMS.; attractive price. Bittersweet 4242.

WILL SUBLEASE BEDRM. APT., ATTRAC. furn.; overlooking lake. Buck. 5236.

420 FULLERTON, FULLERTON PLAZA—Hotel service, $6 week up; 15 min. loop.

OVERLAKING LAKE—MOD. APT., 6 LGE. rms., 2 baths; reas. Kiely, Rog. Pk. 0285.

NORTHWEST.

NEW 1 RM. APT.; ELEC. REFRIG., MAID; low rent; 1 blk. Rav. L. 4901 Christiana.

4 R., NICE FURN.—GRAND PIANO, IN-A-dor, $42.50. 4210 N. Crawford. Pens. 5547.

WEST.

JACKSON BLVD. GABLES.
3412 W. Jackson. 1-2 rm. furn. kitchenette apts. Linen, maid service, gas, electricity and refrig. free. Ph. Van Buren 0107.

"CHATEAU HOTEL"—1-2-3 RM. KITS., $40-$75; twin beds; 24 hr. swbd.; best trans.; Gentiles 330 N. Austin-bl. Vil.8500. Aus.1417

TO RENT—STORES.

South Side.

1877 E. 71st-st., Cor. Store.
Euclid-av., large cor. display windows, at foot of I. C. Bryn Mawr station. Ideal for bakery or candy shop.

$25 1463-65 S. Michigan $35
Extra deep; lge. display windows, excellent for restaurant, auto accessories, lamps, and electrical supplies.
RALPH H. WOODLEY.
1638 E. 55th-st. Open eves. Hyde Pk. 2187.

$25 1463-65 S. Michigan $35
Extra deep; lge. display windows, excellent for restaurant, auto accessories, lamps, and electrical supplies.
RALPH H. WOODLEY.
1638 E. 55th-st. Open eves. Hyde Pk. 2187.

North Side.

LARGE STORE—1427 N. CLARK-ST. BLDG. just remodeled; suitable for chain location. Kenny Bros., 740 W. Washington-blvd.

2503 DEVON-AV.—EXC. FOR WOMEN'S wear; 18x65 ft.; modern; attr. rent. S. E. Terman & Co., 11 S. La Salle. Rand. 3177.

Northwest Side.

STM. HTD. STORE—29x30; SUIT TAVERN or other business. 2131 N. Damen.

DRUG STORE—ESTAB. 20 YRS., FULLY equipped; reas. Wolff, 1947 Kildare-av.

N. W. COR. LAWRENCE-KEELER—50 FT. frt., st. ht.; reas. Also 5 r. apt. Hum. 5192.

West Side.

SOUTHWEST COR. HALSTED-14TH-ST—35 x70; suitable for tavern. Will alter to suit responsible tenant. Canal 8800.

Suburban.

STORE—WELL LOC. CHEAP. 258 CHICAGO-av., Oak Park. Mr. Bates. Austin 5412.

TO RENT—OFFICES AND SHOPS.

Central.

32 N. STATE, S. W. CORNER WASH.—Attractive offices; north light; night service; center Loop; single rm., furn., $20 up; with reception room, $35 up, beautiful desk space, phone, steno. SWIGART & CO., Room 601.

TO RENT—4,800 to 6,800 SQ. FT. MORE or less, 15 private offices, excellent light, in new modern building, lowest rental in Loop. Will divide. Insurance Center Building. 330 S. Wells-st. Harrison 5080.

CENTRALLY LOCATED
Modern loop bldg. with large daylight offices; low rentals. 139 N. Clark. Ran. 6793

OFFICE ECONOMY PLAN.
Furnished office, $20; desk, $10; in small suite, with sec. service. 82 W. Washington. Room 420. Andover 5696.

30 N. LASALLE-ST.—
Single office, carpeted, well furnished, good light, $30-$45. JUDSON F. STONE, Agent Dearborn 1776.

UNUSUALLY LIGHT OFC. SPACE—SUITAble for any type commercial use. Unlimited parking; low rentals. Edwin J. Bowes Jr & Co., 154 E. Erie-st. Whi. 6026.

FURN. PRIVATE OFFICE OR DESK ROOM. Phone and steno. service. Modern bldg. Very reas. Suite 301, 506 S. Wabash.

IDEAL OFFICE ARRANGEMENTS — ONE room furn. with phone and steno. to entire floor. 20 E. JACKSON BUILDING.

FURNISHED PRIVATE OFFICE—
Large rooms, good light, $15-$20-$25. ROOM 1001. 203 S. DEARBORN-ST

OFFICE DESK, PHONE OR MAIL ONLY—Steno., clubroom; no lease; $3.50-$30. ENTIRE 6TH FLOOR, 201 N. WELLS BLDG.

TO RENT—MICHIGAN-CHESTNUT BLDG., 840 N. Michigan-av.; very attract. offices; unobstructed light; low rent; new building.

160 N LA SALLE, 5TH FLR.—MAIL, PH with desk, $10; steno. serv., 60c hour.

PRI. OFFICE—SPEC. DESIGNED INTERIOR low rent. Rm. 2211, 100 No. La Salle.

PRIV. OFFICE, $20 UP, DESK SPACE, $10, Mail hdq., $5, 6 N. Clark-st., Room 1003.

SUB.—DESIR. OFF. SPACE; FLRS. LINO. cov., carp.t barg. 111 W. Monroe, R. 1804.

TO RENT—OFFICES AND SHOPS.

Central.

TO RENT—MODERN, FIREPROOF office, stock and light mfg.
Units as low as $15.00 Monthly to Large areas.
One-third Loop Rentals.
APPLY MANHATTAN BUILDING,
431 S. Dearborn-st. Harr. 1200.

Madison Square Building.
CENTER OF LOOP.
123 W. MADISON STREET.
Furn. priv. offices, $20. Desk space, secty. service, $10. Other suites at reas. rental.

Outlying.

DESIRABLE SUITE OF 5 OFFICES—WELL lighted; 2 coat closets and washrms.; newly decor.; heart of mfg. district. 4509 Fillmore-st. Phone Kedzie 6002.

FURNISHED OFFICES — CARPETED; IN North side theater building. Reasonable rent. Phone Lake View 8732.

TO RENT—FLOORS AND LOFTS.

TO RENT—FLOOR IN DOWNTOWN FIREproof sprinklered mfg. bldg., 7,500 sq. ft., daylight 4 sides; will divide. Central 5753.

TO RENT—MANUFACTURING PROPERTY.

5,000 SQ. FT. CHOICE LIGHT MANUFACturing space on West Side; freight and pass. elevator; st. ht.; light on 3 sides; close to loop. R. E. Brown, Mon. 3078.

COR. BLDG., SPRKLD., 65,000 SQ. FT., heated; all or part; passenger and freight elev.; 10-15c sq. ft. Klein, owner, Ran. 4383.

9,000 SQ. FT., 2 FLRS., 2D AND 3D; PRIV. entr. and elev.; lgt. on all 4 sides. Thomas J. Kane, 1811-13 N. Ashland. Bruns. 3500

FACTORIES AND WAREHOUSES.
INDUSTRIAL LOCATING CO. HARR. 1200.

JEWELRY, WATCHES, ETC.

CASH FOR OLD GOLD
WE WILL PAY YOU FULL CASH VALUE AT THE RATE PRESCRIBED BY LAW.
JEWELRY—GOLD TEETH—SILVER WATCHES—PLATED ARTICLES PAWN TICKETS—DIAMONDS.
This institution is operated by Public Spirited Citizens to help you Obtain Cash. Bring your Old Gold Articles to us.
A Single Piece or a Box Full—
Member NRA—Chicago Assn. of Commerce.
Licensed by U. S. Gov'ment.
ESTABLISHED 1900.
CHICAGO GOLD SMELTING CO.
5 S. Wabash, 5th Floor
MALLERS BLDG. Room 515.

Government Wants Your OLD GOLD
Cash in your
OLD GOLD JEWELRY—SILVER PLATINUM
DIAMONDS—DENTAL GOLD
PAWN TICKETS
GOLD-FILLED ARTICLES, ETC.
WE PAY CASH
Rates as prescribed by law.
Government Licensed Institution
H. BARNETT & CO.
57-59 E. Madison-st.
Mallers Bldg.
Store and Lobby Entrance.

Most Cash for Old Gold
New High Market Prices
paid for old gold, silver, platinum, broken or discarded jewelry, watches, rings, chains, gold teeth, eyeglasses or sterling ware, in any condition. Mail or bring in for free appraisal. Articles held for your approval.
Martin Refining Corp.
U. S. Government Licensed.
55 E. Washington-st.,
Rm 1218 Pittsfield Bldg.
DEARBORN 3394.

Full Cash Value Paid for OLD GOLD
This institution is authorized by the government to buy old gold, discarded jewelry, gold teeth, watches, gold plated articles, platinum, rings, chains, silver.
UNITED STATES GOLD PURCHASING CO.,
36 S. State-st. 5th Floor.
COR. MONROE—NORTH AMERICAN BLDG.

OLD GOLD BOUGHT
Jewelry, watches, dental gold, antiques, plated articles, silver, platinum, and diamonds. BRING OR MAIL small or large lot
New High Market Prices
and receive cash. Out of town shipments are held subject to your approval of our check.
A. QUINT & CO.
5 NORTH WABASH, 3D FL. KESNER BLDG
United States Govt. Licensed Institution.
GOLD REFINERS. ESTABLISHED 1873.

$660 LADY'S BAGUETTE WRIST WATCH, All Platinum, Exquisitely designed, with 90 Diamonds; 6 Rolled Baguette diamonds. Platinum Diamond Flexible Link ends. All Diamonds Blue White and Perfect. 17 Jewel Guaranteed Movement, BRAND NEW..............$165
Will submit for appraisal at no cost to you.
READY CASH
To Buy or Loan on Diamonds, Jewelry, Old Gold and Pawn Tickets.
Government Licensed Gold Buyers.
LEVINSON'S LOAN BANK, 739 N. Clark-st.

Full GOLD Value Paid
anything containing gold, silver, plat., diamonds, etc. Licensed by U. S gov't. Member Chicago Chamber of Commerce. Old established, reliable institution. Chicago Bldg.
Romack Gold Refin'g Co.
7 W. MADISON-ST., COR. STATE, RM. 501.

PAWN TICKETS, OLD GOLD
U. S. Government licensed institution. OUR APPRAISAL means more CASH for you. See us before selling old gold, jewelry, etc.
AETNA REFINING CO.,
32 NORTH STATE-ST. SUITE 1117.

100% Full Value Paid
IN CASH FOR DIAMONDS, PAWN TICKETS OLD GOLD, SILVER, DENTAL GOLD, BROKEN JEWELRY, WATCHES, ETC.
ASK FOR MR. LANE.
7 W. Madison-st., cor. State-st. Room 901

Pawn Tickets, Diamonds
Bought for cash; also old gold, jewelry, silver. For sale: 1 kt. dia. in lady's plat. mtg.. $100
JEWELER'S EXCHANGE,
32 N. STATE, ROOM 1102. DEAR. 8905

5.55 KT. DIAMOND. PERFECT. FREE from any flaws or imperfections. Gorgeously mounted with 36 diamonds in all platinum ring. Formerly $3,800.00......$950.00
Diamonds, Old Gold, Pawn Tickets Bought.
THE U. S. LOAN BANK,
10 NORTH CLARK. 6TH FLOOR.

Diamonds, Pawn Tickets
Bought for cash! Also Jewelry, Watches. Chicago Diam. Exchange, 32 N. State, R. 900.

U. S. GOV LICEN.—GET MORE CASH FOR old gold, diamonds, pawn tickets. See M. M Siegal & Co., Rm. 1204——59 E. Madison.

WE PAY $29.75 PER FINE OUNCE FOR old gold. KLEIN'S, 508 S. Halsted-st.

MONEY LOANED—DIAMONDS, WATCHES, jewelry. Fidelity Loan Bank, 9 S. Clark.

RADIOS, SUPPLIES AND SERVICE.

AUTO RADIOS—AT LOWEST PRICES—Motorola, Maj., Audiola, Philco, $21.95 up. CHICAGO SALVAGE STOCK STORE. 509 S. STATE-ST.

ALL WAVE; WORLDWIDE [13-2500 meters], 8 RCA tubes. Special: $49.75, less $15 for old set Call, or write for catalog. Internatl. Trading Corp., 180 W. Adams.

11 TUBE RCA RADIOLA, 1933 MODEL, floor sample; regularly $93.50, now $79.50 with tubes. Terms.
LYON & HEALY, 243 S. WABASH-AV.

AUTO RADIO—7 TUBE PHILCO; ALL EL.; $24.75. 601 W. Washington. Hay. 3020.

A. C.-D. C. COMPACT, $6.95; COMPLETE. Economy Tire & Radio, 3100 S. Michigan.

AMPLIFIERS, "MIKES," RECORD-MAKING eqpmt.; sell-rent. Wells-Smith, 24 N. Wells.

$10 CASH BUYS MY R. C. A. LIC. AUTO radio. A. Springborn, 23 N. Western.

AUTO RADIO, MAJESTIC TWIN 6, COMP. $26. 5955 Broadway. Sunnyside 3365.

Service, Repair, Etc.

$1 COMPLETE HOME RADIO SERVICE Put set in A1 cond., work guar. Any set. NORTH, Northwest, West LINCOLN 2854 South, Southwest, Southeast, Englewd. 4449.

$1—RADIO SERVICE, INCL. MINOR REPR Any place. Work guar. ALBANY 2898.

50C ——— RADIO SERVICE ——— 50C
ALL MAKES. IRVING 5102.

OFFICE FURNITURE AND DEVICES.

WANTED—USED CASH REGISTER; PREfer three drawers; must ring up to $100; must be cheap. Send description and price at once. Don Ray, Macomb, Ill. I'll see it next Sunday or Monday.

REAL ESTATE FOR SALE.

APARTMENT BUILDINGS.

South Side.

12 APT. BLDG., ENGLEWOOD; BLDG. well const.; ground and bldg. cost $70,000. Always fully rented. $6,500 for equity. Less than 50c on dollar. Address A 60, Tribune.

2 FLAT BRK. 5-5, ENCLOSED SLP PCHS., 2 furnaces, 32x125, 1st leased; $7,700; $2,000 will handle. 7645 S. Throop-st.

North Side.

NEW CORNER 8 FLAT, $15,000. JOHN J. Kern, 1520 Devon-av. Shel. 8600.

Northwest Side.

$10,250 BUYS OCTAGON FRT. 8 APT., 6 rms., gar.; nr. Francisco and Montrose, 3½ blks to L sta. Longbeach 9000.

CO-OPERATIVE APARTMENTS.

North Side.

5 RM. AND S. P.; ARGYLE, NEAR S. & A. studio; mo. $38; bargain with furn.; $2,700 cash; apt. only. Address A 63, Tribune.

BUSINESS PROPERTY.

South Side.

COR. ON U. S. NO. 20—W. FAIR HWY. Wond. loc. gas sta.; sell, rent. Dor. 6458.

North Side.

GARAGE FORECLOSURE — SMASH OUT! 3415-17 N. Western-av. Price $13,500. Call Dearborn 3835.

West Side.

SEVERAL 100% OUTLYING LOCATIONS; modern one story buildings, under long term lease to national chain. Will net 10% on equities. Address O T 368, Tribune.

HOUSES.

South Side.

$500 CASH, BALANCE LIKE RENT; 5 RM. mod. bungalow, 2 car gar. 7544 S. Lincoln-st. Price only $4,900. Fairfax 2525.

BEAUTIFUL 8 RM. RESIDENCE—3 BATHS, elec. ref., garage; nr. U. of C. Bargain at $26,500. Address O O 569, Tribune.

8 RM. RES.; OIL HT., ELEC. REFRIG.; 2 car gar.; restrict. res. dist. Beverly 0570.

6 RM. BRK. BUNG. H. W. HT., 2 CAR brk. gar., tile bath, side drive. 7733 Clyde.

SACRIFICE $4,000 EQUITY FOR $1,000; mod. 5 rm. bung.; nr. I. C. S. Shore 8641

North Side.

LUNT-AV. HOME—NEAR L; 7 RMS.; FORmer mortgage holder wants cash offer. Call Mr. Crane, Rogers Park 2616.

RETIRING COUPLE WILL SAC. BEAUT. Sheridan-rd. res., 140 ft. frontage, at less than ground value. Address O T 78, Tribune.

Northwest Side.

5 RMS., SUN PAR., STUCCO BUNG.; HIGH attic; lot 37½x125; st. and alley paved. $4,500. Tms. 4126 N. Moody-av., nr. Irving Park.

BRICK BUNGALOW, NR. DIVERSEY AND Harlem, 7 yrs. old, h. w. ht. All cash. $4,200. Kilbride, Spaulding 7302.

4 RM. HOUSE—NR. BELMONT-AV. LARGE lot. Will sacr. for $1,450, only $150 cash, bal. $15 per mo. 29 S. La Salle, Rm. 524.

SACRIFICE 5 ROOM BRICK BUNGALOW Only $40 mo. Address A X 558, Tribune.

West Side.

BRICK RES., 23 RMS., 4 BATHS, SPLENdid repair; good rming. house; a bargain, $11,000; terms. Supplitt, 3163½ Madison.

VACANT.

South Side.

30 FT. LOTS; $49 EACH; $1 DOWN, $1 wk.; title cl. F. De Lugach, 95th and Calif.

REAL ESTATE—OAK PARK—AUSTIN.

FOR SALE—
The premises located at 117 S. Marion-st. will be sold under decree of the Probate Court of Cook County to the highest and best bidder for cash at Chicago Real Estate Board 32 W. Randolph-st., on April 21, 1934, at 11 a. m.
ESTATE OF WILLIAM N. SHARP.
Lord, Lloyd & Bissell, Attorneys,
111 W. Monroe-st.
Phone Randolph 0470.

WIDOW MUST SELL AUSTIN SUN PAR type, H. W. htd., 6-6 brk. 2 flat. Excellent condition. Nr. Pub and Cath. schls. $9,500. PILGRIM, 5637 W. Lake. Austin 1680.

REAL ESTATE—SUBURBAN—SOUTH.

General.

4 ROOMS ON ½ ACRE.
40 minutes to loop. Comp. plbg., bsmt., fur., water, gas, elec. Hard rd.; small garage; $200 cash, $25 mo. Price $2,850. Address B E 212, Tribune.

NEW 4 ROOMS ON ACRE OF LAND I. C. suburb. Elec. lights, water, good roads; small down payment, balance like rent. Address O X 128, Tribune.

REAL ESTATE—SUBURBAN—S. W.

General.

2 ACRES—GAS, ELECTRIC ROADS; NEAR station. $950; $25 cash, $10 per month Address B B 421, Tribune.

REAL ESTATE—SUBURBAN—NORTH.

Evanston—19 minutes to loop.

SMALL UPKEEP—NEW GEORGIAN BRICK, slate roof, 6 lg. rms., 2½ baths, cor. lt. Barg. Call Mrs. Fuller, Greenleaf 7220.

A $50,000 HOME, NEW AND MODERN; will sell at a big sacrifice. Central 2505.

Wilmette—22 minutes to loop.

OWNER WILL SACRIFICE LIMITED NO. OF 50 or 60 foot wooded homesites; restrict. terr., at $15 per ft.; taxes and specials to date. Address O 112, Tribune.

BARG.—ATTR. 6 RM. STUCCO HSE.; DBL. gar.; h. w.; 50 ft. lot; nr. tr. Wilm. 2806.

Winnetka—26 minutes to loop.

SPACIOUS 9 RM. 3 BA. RES.; 3 PCHS.; oil; lg. grds.; $27,500, or trade. Win. 254.

Miscellaneous.

DIRECT FROM FARM, 50X150 LAKE LOT, $150; nr. Antioch. Address O 103, Tribune.

REAL ESTATE—SUBURBAN—N. W.

General.

SMALL HOUSE, 5 ACRES, BEAUTIFULLY wooded, on hiway; will sacr. or accept trade; 30 mi. out. Andover 4140.

5 AC. WITH SM. CABIN, $625; $25 DN. $1 wk.; 60 mi. so. Address A 133, Tribune.

Palatine—39 minutes to loop.

1 AC., SEVERAL FRUIT TREES; SMALL hse., Rand-rd. $975. Tms. State 3861.

REAL ESTATE—SUBURBAN—WEST.

General.

5 ACRE FARM; HSE., 20X26; CHICK. HSE., 20x40; fine sloping ground; located S. W. part of Downers Grove. Price only $2,650, $200 cash, bal. monthly. A. J. Erickson, Ogden and Main-sts., Downers Grove.

3½ ACRES—GOOD TRUCK LAND; ELECtric transportation to loop; only $800; terms. Franklin 2650.

50 A.—7 R. HSE., BARN, FTG. 2 STATE hwys, 15 mi. W. loop; nr. trans. Barg. Will divide. P. Swanson, 435 Grand-bl., Pk. Ridge.

Oak Park—16 minutes to loop.
(See Real Estate—Oak Park, Austin.)

REAL ESTATE—SUMMER RESORTS.

YR. ROUND COTT.—CONCRETE FOUNDAtion, dbl. hdwd flrs., stained shingles, plaster, tile kitchen, elect., inside toilet, lge. scrd. pch., lge. lot; $975, worth $2,200. Wis. lake, 51 mi.; tms. Address B B 491, Tribune.

$2,000 5 R. COTT., $750; ON LGE., BEAUT. Wis. Lake, 1½ hrs. Chi.; tms.; elec., r. wat., wooded; exc. bch. H. J. Kops, 2314 Farwell.

$800—MUST SELL MODERN COTTAGE, large Wis. lake, 75 miles Chicago, water, gas, electricity. Address A Y 499, Tribune.

COTTAGE AND 50 FT. LOT ON FOX RIVer near Antioch; $600 complete; terms. ADDRESS O X 527, TRIBUNE.

REAL BUY—NEW COT., SCRN. PCH., SPG. fed Wis. lake. 51 mi. Chi.; lge. lot; $545 ⅓ value; terms. Address B E 338, Tribune.

¼ A. ON FOX RIVER, $295; 38 MI. LOOP; fine bathing, good fishing; $50 cash, $5 month. Address O S 135, Tribune.

SACRIFICE SUMMER HOMESITE AT BEAU. lake, 1 hr. Chgo.; $150; also cottage, real cheap. Address O S 68, Tribune.

NEW COTT.—WIS. LAKE; 48 MI.; LARGE lot; $675; trms. Address B E 339, Tribune.

50-FT. WAT. FRT. LOT—CHAIN O' LAKES $335. Gentiles. Address O O 93, Tribune.

SO. WIS. COTTAGE, $600; WORTH $1,500 100 mi. R. Ebert, 2043 Farwell-av.

REAL ESTATE—FARM LANDS.

California.

READY MARKETS
IN SOUTHERN CALIFORNIA.
Raise oranges, grapefruit, walnuts, grapes vegetables, and poultry.
Get a pay check every week.
SMALL FARMS at FONTANA
50 miles from Los Angeles
No pioneering here. Community of 6,000 industrious, contented folks for neighbors.
FREE ILLUSTRATED FOLDER
Call, phone or write for your copy.
EDWIN R. POST Authorized Agent.
FONTANA FARMS COMPANY
1532 Midland Bldg., 176 West Adams-st.
Phone State 8062. Chicago.

Illinois.

50 A.—NR. CH., ELEC., GAS, $3,500 CASH. Fed. Loan. No agt. Address A 62, Tribune.

Michigan.

40 ACS. WITH FRONTAGE ON ST. JOE river, S. W. Mich.; gd. 8 rm. hse., large barn, hen hse., etc.; gd. soil; exc. fishing; $2,950; 1-3 cash. Address B A 92, Tribune.

40-A., WITH TRACTOR, COW, 75 PLTRY.; gd. road; 3 a. fruit; 6 rm. hse., barn, etc.; $2,000, $600 dn. Roessler, 140 S. Dearborn.

80 A. LAKE FRONT, 6 RM. HOUSE, BARN timber, fruit, $2,450 $100 cash, $15 mo Evans Realty Co., Fremont, Michigan.

FOR QUICK SALE WILL SAC IMPROVED Mich. farm, nr. Battle Creek. Approx 300 acres. Address O S 128, Tribune.

40 A., BLDG.; GD. SOIL; FRUIT; STREAM; $1,800; terms. C. Brown, Cassopolis, Mich.

REAL ESTATE—FARM LANDS.

Michigan.

6 ACRES ON STATE HIWAY, NEAR LAKE; small, clear stream flows across place; nicely wooded; ¾ mile to railway station; $8 down, $8 mo.; full price $235. New cabin and well, $118 extra. Address E J 53, Tribune.

Ohio.

NOTICE—FOR SALE, 12 ACRES, WELL improved, sandy loam soil; ideal poultry truck, and fruit. Price $1,200; terms. D. O. HORTON, Bryan, Ohio.

Wisconsin.

WISCONSIN FARM BARG.
81 acre farm, 70 acres, excellent plowland; on good concrete highway in Waukesha county; two dwellings; electric lights, furnace, bath; modern barn and out buildings; others 40 to 200 acres. Write for FREE booklet "A." Realtors' coöperation solicited. Ziegler Company, West Bend, Wis.

120 AC. RICHLY WOODED; MAIL, SCH bus at door; Wolf river; cent. Wisc.; sell or rent. Owner. Sac. Old age. Rav. 0214.

REAL ESTATE—MISCELLANEOUS.

BANK LIQUIDATING REAL ESTATE. Apts., bus., industrial, resid. properties. Big bargains. Address O X 354, Tribune.

REAL ESTATE SERVICE.

PROPERTY MANAGED AND REORGANized. Bring us your real estate management or distress problems. Consultation free, confidential. MANAGEMENT SERVICE, Rm. 540, 29 S. La Salle-st. Dear. 7993.

REAL ESTATE WANTED.

Houses.

WILL PURCHASE HOUSES, FLATS, APT. Bldgs.—Pay cash if offered at a sacr. J. H Chandler, Purchasing Dept., Robt. Bartlett Realty Co., 111 W Washington. Room 425

HAVE REAL BUYERS FOR BRICK BUNG., apts., etc.—North or northwest. Mr Blour Rm. 900, 100 N. La Salle. Franklin 2650.

HAVE CASH—WANT 2 APT. OR HOME. N or N. West. Address B B 269, Tribune.

REAL ESTATE FOR EXCHANGE.

Apartment Buildings.

TWO 2 FLATS, CLR. N. SIDE, FOR 6-10 flat. Pref. Rog. Pk. Address O H 96,Tribune

Business Property.

STORE AND 3 FLATS—NEAR TRANSFER corner. Want smaller. Juniper 0756.

Houses.

COTTAGE OR WHAT? FOR 6 RM. BRK. bung., gar. 7132 S. Claremont. Yar. 2187.

REAL ESTATE LOANS, MORTGAGES.

WE MAKE 1ST MTGE LOANS UP TO $10,000 on well located properties in Chgo. and suburbs. Hammann Mortgage Co., 1604 W. Chicago-av. Monroe 3088 Estab. 1899

HOME AND APT. 1ST MORTGAGES—For taxes, foreclosures, reorgan., purchase money and construction. Republic Realty Mtge. Corp., 110 S. Dearborn. Central 4804.

OLD ESTAB. FIRM HAS TRUST FUNDS TO loan on real estate, or will buy mtgs MILTON H CALLNER & CO. 134 N. La Salle.

WILL PURCHASE DISTRESSED 1ST MTGS., defaulted or otherwise, for sale at a sacr. J. H. Chandler, Purch Dept., Robert Bartlett Realty Co. 111 W. Washington, Room 425.

PRIV. PARTY WILL BUY 1ST MTGS., DEF. or undefaulted, at disct., or make collat. loans on same. Address O N 60, Tribune.

I PAY CASH FOR 1ST MORTGAGES Reasonable discount. 24 hour service. RM. 801 10 N. CLARK-ST.

WILL PAY CASH FOR 1ST MORTGAGES defaulted and undefaulted. Reas. discount LOUIS M. CHAPMAN, INC., 120 S. La Salle

WILL BUY MTGS. AT DISCOUNT DIStressed or otherwise on homes or flats. Fred J. Walsh, 134 N. La Salle. Cent. 4327

WILL BUY DEFAULT MORTGAGES Write G. T. SPENSLEY, 160 N La Salle

WANTED FOR CASH—MTGS. AT DISCOUNT Give details. Address A 71, Tribune.

BUSINESS DIRECTORY.

Auto Repairing and Painting.

DU PONT DUCO, $1 GAL. [LACQUER PYrox base]. 1930 S. State 926 Irving Park.

Cameras and Optical Goods.

WTD.—8 AND 16 M. M. MOVIE OUTFIT and kodak; no dealers. IRVING 8950.

Cement Work.

BASEMENT FLOORS, 13C SQ. FT.; SIDEwalks, 18c. Call after 6 p. m. Bit. 5280

Coal, Coke, Wood, Fuel Oil.

MORROCO COAL—2 IN. SCR., $4.75; RANGE $5.50; mine run, $5.75; egg or lump, $6. MORRIS COAL AND MINING CO., LAWNDALE 0601. RIVERSIDE 6123

SCRAP WOOD COMING FROM RAILROAD cars, $1.75 ton load, deliv. extra. Erman Howell & Co., 300 West 87th-st. Vinc. 6520.

NEWKIRK-STOKES COAL CO. — DIRECT from mines; lump, $6 ton; nut, m. r., $5.50. Scr., $4.50. 2 ton lot or more. Lawnd. 4318.

Furniture Repairing & Upholstery.

2 PC. SUITES RECOV., $22; REWEB., $6.50 Cunningham, 3922 Lincoln. Buc. 4684.

Landscaping and Tree Surgery.

HI. GRADE FERTILIZED SOIL. CRIEL Black Earth Co.,2714 N.California.Bru.7281

Moving, Storage, and Hauling.

CALL DREXEL 3849
Kennedy Bros. Local and long distance moving. East and southern states. Return load system saves you money. Free estimate.

LONG DISTANCE MOV. 7½ CENTS MILE City mov., $1.50 per rm. Seeley 8080

MOVING, HAULING BY EXPD. MOVER. Coal, wood, etc. Reas. Lake View 6215.

LOCAL AND LONG DISTANCE MOVING and storage. We are insured. Colum. 4031

CAREFUL, EXPERIENCED MOVING. LOW as $5. Work guaranteed. Spaulding 8514.

CHICAGO'S LOWEST PRICE MOVING; 20 yrs.' exp. Internatl. Furn. Movers. Bit. 4293

DIVERSEY 6145 — FURNITURE, PIANO moving; reas., courteous, rel. Buchholz.

Paints.

DU PONT DUCO [LACQUER]—$1 GAL. A1 colors; pyrox. 6521 S. Halsted. Eng. 5900.

Painting and Decorating.

HIGH CLASS PAINTER AND DECORATOR. 30 years' exp. Your terms. Drexel 6159.

PAINT. DECOR. BY EXPERTS. ESTAB. 10 yrs. All work guar. Est. Sanders. Wen.6149.

DECORATING, PLASTERING, REMODELing. Reasonable. A-1 work. Ardmore 3660

Piano Tuning.

PIANOS TUNED, $2. 18 YEARS' EXPER. guar. work; go anywhere; white. Rep.5218.

GUAR. PIANO TUNING, $2; EXC. REPAIRing; 20 yrs.' exp. Monroe 5519.

Rug Cleaning and Repairing.

RUGS, CARPETS, FURNITURE—CLEANED! LIFE ADDED. COLOR RESTORED.
9X12 RUGS, $2.
3 PIECE LIVING RM. SUITE, $7.25.
WARRENS CARPET AND RUG CLEANERS.
All work guaranteed. Bittersweet 9895.

9X12, $2.50. GLUE SIZED.
No cheap job. No regrets. Guar. perfect. Lincoln 0134. The Federal. [Est. 28 yrs.].

SPRING CLEANING SPECIAL, $1.75 9x12 rugs cleaned on both sides like new Rugs insured. RELIANCE, Lincoln 6397.

SPECIAL—9X12,$1.75; CLEAN BOTH SIDES. N. and N. W. RE-NEW, Armitage 1187.

LOANS.

Personal, Property, and Salary.

SEE—ERD—FOR Reduced Rates
On All Loans from
$200 TO $300
SALARY LOANS
FURNITURE LOANS
CO-MAKER LOANS
AUTOMOBILE LOANS
In Amounts $25 to $300.
QUICK, CONFIDENTIAL SERVICE. No embarrassing investigations. All transactions conducted in a businesslike manner
Easy Payment Schedule
allows you to repay in small monthly payments to fit your income. Interest charged on the balance due and only for the actual days between payments. The faster you pay the lower the cost.
Our 46 years' experience is proof of our courteous efficient and liberal service
C. C. ERD
7 S. Dearborn-st., Room 916.
Phone Central 4733.

No cheaper rates anywhere
plus the assurance that you are dealing with people who consider the human side of things in all dealings.
ALSO SALARY LOANS.
LOANS QUICKLY MADE.
T. B. WARD
8 S. Dearborn, Room 408.
Randolph 2060.

LOANS.

Personal, Property, and Salary.

BEFORE BORROWING Get the Facts About HOUSEHOLD'S REDUCED RATE ON $300 LOANS

On amounts below $300 down to $100 Household's charge is below the maximum rate permitted by the State Small Loan Law.

We believe we do the largest business in the Chicago area because:

1. We offer good service at reasonable cost
2. We only make loans that are helpful to the customer
3. We do not "high pressure" people into borrowing
4. If wanted, we give free, authentic information on managing people's incomes.
5. If desired we give free, authentic information on buying economically.

HOW LOANS ARE MADE

Household makes loans only to families, that is to husband and wife on their signatures. They can be repaid in monthly installments over 20 months, or sooner. Loans are made on the basis of the information furnished by husband and wife. We do not question your employer, your neighbors, your relatives, or the people with whom you do business. All of our offices are equipped so that your business can be handled in a private consultation room.

COST OF HOUSEHOLD LOANS

Last July we reduced the cost of all loans of over $100 below the maximum permitted under the Small Loan Law. Thousands of families have since borrowed from Household at our reduced rate at a substantial saving to them.

Household invites earnest families to investigate the Household Loan Plan

HOUSEHOLD Finance Corporation

LOOP: MEMBER NRA
77 W. Washington, 10th floor — State 0151
105 W. Monroe 5th floor — State 1777
105 W. Madison 14th floor — Franklin 0885
ROGERS PARK:
1737 Howard-st 2d flr — Rogers Park 8320
NORTH:
3959 Lincoln-av., 2d flr — Buckingham 1006
4753 Broadway 11th flr — Longbeach 7163
NORTHWEST
2800 Milwaukee, 5th flr — Capitol 3440
4710 Irving Park 2d flr — Pensacola 4570
WEST
4010 W. Madison-st. 4th flr — Kedzie 0704
OAK PARK
1140 Lake-st., 3d flr — Euclid 503
CICERO-BERWYN:
6012½ Cermak-rd. [W 22d] — Cicero 6400
SOUTHWEST
6255 S. Ashland 2d flr — Hemlock 4510
2355 W 63d-st. 2d flr — Republic 4472
SOUTH
6856 S. Halsted-st., 2d flr — Englewood 5534
841 E. 63d-st., 4th flr — Plaza 8360
SOUTH CHICAGO
9130 Commercial 2d flr — South Chi 0103
ROSELAND:
11106 S Michigan 2d flr. — Commodore 3880

PERSONAL Finance Company
Has Reduced the Rate on All Loans
From $200 to $300 to
ONLY 1% PER MONTH
on that part of the loan over $150. You pay only the regular lawful rate on that part less than $150.
Tell Your Friends and Relatives!
CHOOSE ANY LOAN PLAN YOU WISH! We arrange Furniture Loans Auto loans Co-Maker or Endorsed Note Loans and Combination Loans—for single or married Salaried Employes or Wage Earners.
If you need less than $200 we can arrange a loan of ANY AMOUNT in 24 to 48 hours at the regular lawful rate.
A WIDE CHOICE OF REPAYMENT PLANS extending from 1 to 20 months
Come In, Write, or Phone.

PERSONAL Finance Company
CHICAGO—PERSONAL.
4554 Broadway, 2d floor. LONgbeach 4082
4770 Lincoln-av., 2d floor. LONgbeach 6357-8
3982 Milwaukee-av., 2d floor PALisade 0989
[Over Art Thompson's Dept. Store.]
4010 W. Madison-st. 2d floor NEVada 2134
757 W. 79th-st., 2d floor RADcliffe 8228
841 E. 63d-st 3d floor HYDe Park 1472
2403 W 63d-st . 2d floor REPublic 7229
OAK PARK—PERSONAL.
1040 North-blvd., 2d floor. VILlage 6840
CICERO-BERWYN—PERSONAL.
6346 Cermak-rd. 2d floor. BERwyn 666
EVANSTON—PERSONAL
708 Church-st., 2d floor. GREenleaf 6081
CHAMPAIGN—PERSONAL.
124 N. Neil-st., 2d floor. Phone 2674
ROCKFORD—PERSONAL.
S. E. corner State and Main-sts.
3d floor. Phone Main 7275.

PERSONAL Finance Company

Each Month Thousands TAKE ADVANTAGE OF LOCAL'S SERVICE
It Will Satisfy You
Phone Your Request and immediately thereafter call at the office and obtain the money.

Service
Local was organized to make loans—in small or large amounts—to serve the needs of wage earners and salaried men and women. It is our aim to render this service quickly to every one who requests a loan. At all of our branches, transactions are conducted in private offices by courteous employés.

Methods
We make loans on salary, ON YOUR SIGNATURE ONLY, without endorsers. Also on FURNITURE, AUTOS, or other PERSONAL PROPERTY. All transactions are confidential. Loans granted without notice to employer, friends or relatives.

Rates
Local's rates on large furniture loans are less than the legal rate. All small loans at the regular legal rate. Charges are computed monthly on the unpaid balance.

Amounts—Terms
You can borrow any amount from $25 to $300; small loans receive the same courteous attention as larger loans. You make your own terms, 10 to 20 months, more or less. Regardless of the agreement you have the privilege to repay any day, week or month to reduce the cost.

PHONE AND LEARN.

LOCAL LOAN CO.
UNDER STATE SUPERVISION.
7 W MADISON at State RANdolph 8400
1 N. CRAWFORD at Madison KEDzie 5900
8 N. OGDEN at Madison. HAYmarket 4700
821 W 63D-ST., nr. Halsted ENGlew'd 7800
1212 N ASHLAND at Mil BRUnswick 3100
4013 MILWAUKEE at Cicero AVEnue 1400
4701 N WESTERN at Leland LONgb 2161

Salary and Furniture Loans, $50-$300.
CHICAGO FINANCE CO.,
Room 1301, 11 S. La Salle-st. Central 1060.

LOANS.

Personal, Property, and Salary.

Commonwealth Offers Lowest Rate in Chicago on All Loans $10 to $300
1% PER MONTH
on balance above $150—and you pay ½% LESS than the lawful rate [usually charged] on the first $150
REMEMBER!
Lowest Cost in Chicago on Any Amount.
WE INVITE COMPARISON.
STRICTLY CONFIDENTIAL.
HOUSEHOLD GOODS, AUTO and SALARY LOANS.
AVERAGE MONTHLY COSTS IF PAID IS EQUAL MONTHLY INSTALLMENTS.

Amount of loan.	Repaid in 3 mos	Repaid in 12 mos.	Repaid in 20 mos.
$100	$2.00	$1.63	$1.08
160	3.13	2.58	2.51
200	3.67	3.08	3.00
300	4.67	4.00	3.90

NORTH
4803 Lincoln av., R. 215 Longbeach 3456
ROGERS PARK
1791 Howard-st. Rm. 212. Rog Pk. 0754
NORTHWEST
4013 Milwaukee Rm. 307. Avenue 0443
WEST
9 S. Kedzie-av. Rm 222. Kedzie 1437
OAK PARK
137 Marion-st., Oak Park. Village 6886
SOUTH
6306 Cottage Gr., R 305 Hyde Pk. 0604
ENGLEWOOD
749 W 63d cor Halsted. Englewd. 1711

Commonwealth Loan Co.
BUSINESS ESTABLISHED 1887.
MEMBER NRA

SALARY LOANS
$25.00 TO $300.00
NO ENDORSERS
To those who qualify.
Money on your first call
Small monthly payments
FURNITURE and AUTO Loans made same day you apply
IMPERIAL CREDIT CO.
[UNDER STATE SUPERVISION]
30 W. WASHINGTON-ST.
Franklin 8924.
6317 S. HALSTED-ST.
Englewood 0108.
7 S. CRAWFORD-AV.
Nevada 2443.

BORROW .... FROM $25 TO $300 .... TOWER
Our Reduced Rates
Not Only Apply
On a Portion of the Loan
But the Full Amount
Making our charges a great deal less than the others. Our payment plan is positively the easiest in Chicago.
$16.80 Monthly
payments include interest on a $300 loan Other amounts in similar proportion.
SALARY LOANS
ON YOUR
PERSONAL SIGNATURE
NO ENDORSERS
NECESSARY
TOWER
Finance Corporation
28 E. Jackson-bl. Har. 5100.

NEW Loaning Plan
Now you can borrow money on anything of intrinsic value such as FURS, musical instruments, CAMERAS, SHOTGUNS, TYPEWRITERS, binoculars, silverware, paintings antiques, stamp and coin collections,
FEDERAL LOANS MONEY
ON ANYTHING OF VALUE.
DIAMONDS AND JEWELRY.
Also
STATE, COUNTY, PARKS, TEACHERS' VOUCHERS AND BONDS.
LOANS ON WAREHOUSE RECEIPTS.
If you need little or much money come to
FEDERAL BROKERS
Established 1885
5 S. Clark-st. Dearborn 3330.
MEMBER CHICAGO ASSN. COMMERCE.

RED TAPE CEASES.
Bring in your security and get your money immediately. NO GUARANTORS.
LOWEST RATES OBTAINABLE
Loanon Securities Corp.
Under State Supervision.
134 N. LA SALLE-ST STATE 4600

LOANS—$25-$300. L. T. BAKER, 30 W Washington Suite 1407 Randolph 0038

Business Loans
$300 TO $30,000
to factories, restaurants, stores, laundries, hotels, rooming houses. NO INDORSERS. EASY TIME PAYMENTS BEST RATES
Oldest Estab. in Chicago.
BOLAND
215 W. Randolph. Fra. 1966.

$400 TO $30,000
To factories, shops, stores, restaurants, hotels, etc., on equipment, machy., fixtures LOWEST RATES—EASY PAYMENTS
The Morrison Company
160 N LA SALLE-ST
Suite 1837. Phone Central 4560.

2 YEAR LOANS
$500 TO $5,000.
MONTHLY PAYMENTS—QUICK ACTION
Get our rates before borrowing elsewhere.
LA SALLE FINANCE CORPORATION.
160 N. La Salle-st. Franklin 3411

IF YOU NEED CAPITAL
to pay off debts or expand, WE WILL FURNISH YOU MONEY AT LOWEST RATES, consistent with your business. Quick action
Loanon Securities Corp.,
134 N. La Salle. State 4600.

BUSINESS OPPORTUNITIES.

Businesses For Sale.

BARBEQUE—FULLY EQPD.; FOR SALE OR lease; dbl. junc. cor. 95th and Crawford.

BARBER AND BEAUTY SHOP—ALSO FIXtures, new, used. PAIDAR, 1120 N. Wells.

BARBER SHOP—3 CHAIR; BARGAIN. 3349 W. 5th-av., betw. Homan and Jackson.

BARBER SHOP—5 CHAIRS; ESTAB. 14 years; bargain. 824 Belmont-av.

BARBER SHOP—3 CHAIR, 2 WORKING. 2804 Armitage-av., corner California.

BEAUTY PARLOR—FOR SALE—SUPPLIES, equipment. Cash, easy terms. Catalog sent. GIBBS & CO., 21 S. WABASH-AV.

BEAUTY AND LINGERIE SHOP—NEAR N. S.; no dealers. 1155 N. State-st.

BEAUTY PARLOR—ESTAB. 9 YRS.; GOOD clientele. 929 Wilson-av.

BEAUTY PARL.—OFF. BLDG., LOW RENT. Big opport. M. Shlensky, 105 W. Adams.

BEAUTY SHOP — ESTABLISHED, 952 Newport-av., near Clark. Call mornings.

BEER ROUTE—EST. WITH OR WITHOUT trucks; sac. at once. 3214 Augusta, after 6.

BREWHOUSE—85 BARREL; COMPLETE, new, modern; must be sold. Madison Malt Extract Co., Madison, Wis.

BUS LINE.
Will sell all or any part. Best paying line in state. Certified carrier, old established line; good equipment; owners have other business. Address E J 62, Tribune.

CANDY, SCHOOL SUPPLIES, RENTAL LIbrary; exc. location. 1624 Morse-av.

CIGAR STAND IN LOOP COCKTAIL GRILL room, sell at once. 107 S. Dearborn.

CONFECTIONERY STORE—S. E. COR. OF park; wonderful loc. for school sup. and drug store. 4959 N. Damen, cor. Argyle.

CONFECT.-SCHOOL STORE—NR. CLUBRM. and dance hall. $17 rent with flat. Take car in trade. Gd. bus. 3427 Wabansia-av.

DAIRY STORE—LIV. RMS., STM. HT.; RT. $25; barg for cash. 2714 N. Laramie.

DELIC., GROC.—NO OTHER STORE IN 2 blks.; big all cash trade; elec. refs.; rt. $28 with 4 rm. flat, bath. Price $750; tms. Owner sick. 1302 Byron, nr. 3900 N. Clark.

DELIC.-FOOD SHOP-CANDY—SURR. BY 500 apts.; no comp.; gold mine for right party. Rent $15. Stm. ht.; liv. quarters; sml. dn. payment. 4746 N. Whipple [3000 West].

DEL.—FINEST 3 WAY LOCATION. WONderfully equipd. and stocked. An old time money maker at a barg. Easy terms to responsible, exp. people. Lakeview 6666.

DELIC.—APT. DISTRICT; ONE OWNER 4 yrs.; $35 rent; modern flat; money maker for couple. 325 Harrison-st., Oak Park.

DELIC.—KITNT. APTS. ONLY STORE, $30 rent; stm. ht.; gd. flat, fine for man and wife. Good bus. 4153 Montrose.

ELEC. BEER COIL CLEANING MACHINE with route. Phone Spaulding 6936.

FOOD STORE—FURN. LIV. RS.; RENT $20; doing $12-$20 day; price $550. 1719 E. 70th.

GARAGE—100 CAR; GOING BUS. NORTH. Rent $100. MANUSOS, 160 N. La Salle.

GAS STATION—3301 IRVING PK.; 2 grease pits; comp.; beaut. bldg.; 5 year lease; avg. 7,000 gal. gas. Keystone 7232.

GAS STATION—SELL OR LEASE. 1708 S. Ashland-av. Canal 1700.

Golf Course for Sale
SHAWANO LAKE GOLF CLUB, nine holes, bent grass greens. Course in excellent condition. Located most advantageously on shore of beautiful Shawano Lake—very popular summer resort—Shawano, Wisconsin. One hundred twenty acres, well laid out. Club house and all necessary machinery and equipment for perfect maintenance. Call MALCOLM SCHWEERS 3240 Lake Shore Drive, Lake View 8199, for information or contact personally with owner.
O. E. MORGAN, GRESHAM, WIS.

GRO.-DELIC.—IN 30 APT. BLDG.; LOW rent; 3 liv. rms. with bath. 3702 Grand-av.

GROC.-DEL — EL. RFG.; NEW STOCK; sacri., family trouble. 211 E. 79th-st.

HARDWARE STOCK—MUST SACRIFICE clean stock, incl. paints, Warren fixtures. Cash $2,000. Address O P 447, Tribune.

HIGH SCHOOL STORE—SCHL. SUPPLIES, lunches, 2 schls., fine oppty. 5 rms. and store. 14 years at 2028 Orchard.

HOSIERY GIFT SHOP, RENTAL LIBR. Estab. bus. N. side. $800 cash. Buc. 9278.

HOTELS, APTS., RMG. HSES. FOR SALE or lease. All sizes. Exc. opp. for Fair bus. De Woskin Co., 105 W. Madison. Sta. 9891.

LUNCHROOM — CHEAP RENT; LIVING rooms. 1706 Harrison. Seeley 8226.

LUNCH ROOM LOC.—S SHORE; LOW RT.; good bus.; $900 cash. Call Dor. 4945.

MILLINERY — ESTABLISHED 16 YEARS; wish to retire. 4024 Sheridan-rd.

POP CORN BUS. FOR SALE. 2 MACH. and complete equip. 2421 Seminary.

RESTAURANT—GOLD COAST LOC. NEWLY equipped; fine trade. Part cash and notes accepted. Address O O 345, Tribune.

RESTAURANT AND TAVERN—EST. 5 YRS. Other business. Merrimac 8927.

REST.—FOR SALE—ESTAB. 14 YRS.; GOOD bus.; reas. price. 1617½ W. Madison.

RESTAURANT ON 2D FLOOR; SELL REAS. acc. other bus. Address A 293, Tribune.

REST.—GD. BUS.; CHEAP; WELL EST.; NO comp.; cheap rt.; barg. 9017 Cottage Gr.

REST.—IN HOTEL; OPP. FOR MAN, WIFE; small cap. Address O T 366, Tribune.

ROOMING HOUSE—ESTAB. 14 YRS.; ON Jackson-blvd.; excellent trans.; busses direct to World's Fair; 13 rms.; 11 rented; 3 baths; reasonable. Haymarket 2935.

RMG. HSE.—36 RMS.; RT. $150 MO.; ALL r. w.; well furn., clean. Pr. $1,500 cash. Steinbock & Alexander, 160 N. La Salle.

RMG. HOUSE—11 RMS., FURN. COMP.; steam heat, 3 car gar.; sac. $250 or will sac. bldg. as is; part trade. 123 S. Wood-st.

RMG. APT.—5 RMS.; 3 NICE BDRMS.; NR. loop; sell for $75. 7 E. Walton, Apt. 6.

SCHOOL STORE—CANDY, NOTIONS; 6 RMS.; gar.; rea. rent. 2551 W. 59th-st.

TAILOR SHOP—ESTAB. 25 YRS. MUST sell at once. illness; good location. 323 South Boulevard, Oak Park.

TAILOR SHOP FOR SALE — HOFFMAN pressing machine; reas. rent. Longb. 2209.

TAVERN—ESTABL. 9 YEARS. MUST BE seen to appreciate, good income. Call forenoon only. 1800 W. Ogden-av.

TAVERN—MOD. FIXT.; GD. LOC.; OPP. CHI. Stadium; low rent. 1843 W. Madison-st.

TAVERN—MODERN FIXTURES; GOOD LOcation. 3043 N. Ashland-av., after 5 p. m.

IF THE KIND OF STORE OR BUSINESS you want to buy it not offered for sale today, why not advertise in the Business Opportunity Wanted Column? Stop in today at The Tribune Want Ad Offices, Madison and Dearborn, or call Superior 0100. Ask for an Ad Taker.

Partnerships and Investments.

MEN—TO OPEN AND MANAGE OFFICES for estab. Ill. corp. expanding activities. The men selected must be reliable Gentiles, over 30 and have $250-$375 cash, which is returnable. Earnings should exceed $5,000 yearly. Permanent, legitimate. Out of town men write. Call room 1510, 10 S. La Salle.

Distributors.

WORLD FAIR EXHIBITORS—
New automatic invention for automobiles. Profit 150%; sells every car owner; retails $1.50. Item has certificate of Merit Automobile Club of Illinois. Will give exclusive rights to right party. Address T 303, Tribune.

MEN—CHGO., OTHER CITIES; DELIVER, collect, consign dealers new $1.50 washing machine. No selling. Good income. $150-$500 req. Rm. 1336, 221 N. La Salle.

Concessions, Locations, and Leases.

OPP. FOR HIGH CLASS DENTIST-PHYSIcian; offices, liv. qrts., 6 rms., cor. of bldg. on Wilson-av.; occupied as such for 20 yrs. Write Carl Anderson, 500 S. Chester-av., Park Ridge, Ill. Ph. Park Ridge 468W.

RESTAURANT IN ENGLISH BASEMENT; fully equipped; heart of World's F. dist.; rental or concess. basis. Ken. 8496.

DRUG STORE—COR HALSTED-61ST, 40 yrs. a drug store; exc. opp. for live wire. Inq. Halsted Theater, 6108 S. Halsted.

WANT SPC. IN DEPT. STORE; BEAUTY shop, hair cutg. Address O N 66, Tribune.

WORLD'S FAIR SPACE INSIDE FAIR grounds for sale. 7 S. Dearborn, Rm. 814.

WATCH MAKER—WITH COMP. JEWELRY stock; wts. conc. in dept. str. Eng. 1585.

Business Equipment.

PEANUT MACHS.—GD. COND.; SAC. $2 EA. 614 Wellington, Apt. 3E. Lake View 9020.

Business Service.

COSMETIC BUSINESS—WHY NOT GO INTO business for yourself? We specialize in private brands. Let us build your products, design and furnish package, label, etc.; assist in marketing if desired. Write or visit our plant. Imperial Laboratories, 222 E. Superior

LOS ANGELES MAN HERE TO FIND GOOD line for coast. Address Z 353, Tribune.

Wanted.

LOS ANGELES MAN HERE TO FIND GD. line for coast. Address O 106, Tribune.

COLLECTIONS.

DOES ANY ONE OWE YOU MONEY? We collect claims of every description the world over. Cash for notes, mortgages accounts. Midwest Collection Bureau. 109 N. Dearborn-st. Randolph 2835.

COLLECTIONS EVERYWHERE — NO COLlections, no charge; cash or loans on notes, mortgages and accounts. United Mercantile Service of Amer., 140 N. Dearborn, Cen. 8466

PRINTING MACHINERY AND SUPPLIES.

WANTED—PRINTING PRESS TYPE, MULti-color lever cutter, etc. Buck. 2036.

LUDLOW FONTS — MATS, ASSORTMENT; practically new; bargains. Ravenswood 3581

AUCTION SALES.

WILLIAMS BARKER & SEVERN CO.—Furniture, Carpets, Gen Household Goods 229 S Wabash General Auctioneers. Telephone Harrison 3777.

SEWING MACHINES.

WILL PAY CASH FOR USED SEWING MAchines; any make. Kedzie 1302.

WANTED TO BUY

WANT A GENUINE AUSTRALIAN BOOMERang cheap. G. M. Calhoun, West Allis, Wis.

BOATS YACHTS ETC

20 FT. RUNABOUT, PACKARD MOTOR, $200. Keith Boat Co., 2420 S. Halsted-st.

USED AUTOMOBILES FOR SALE.

FIFTY BARGAINS

are advertised in this ad today. Each one has been specially priced for quick sale. All are backed by

STUDEBAKER'S

5 day driving trial guarantee.

'27 Packard 6 Sedan......$ 55
'27 Buick Coach......40
'27 Essex Coach......25
'28 Peerless Sedan......50
'28 Chandler Sedan......50
'28 Studebaker Commander 6 Sedan......45
'29 Nash Convertible Coupe......145
'29 Pierce-Arrow Sedan, side mounts......495
'29 Packard 8 Sedan, side mounts......345
'29 Nash Sedan, side mounts......225
'29 Packard Phaeton, side mounts......345
'29 Stude. Pres. 8 Sedan, 7 p., 6 w......145
'29 Stude. Pres. 8 Cabriolet, s. mts......125
'29 Cadillac Sedan, side mounts......395
'29 Packard 8 Conv. Coupe, sidemts......345
'29 Franklin Sedan, side mounts......295
'29 Stutz Blackhawk Conv. Coupe, 6 w......285
'29 Oakland Coach......125
'30 Auburn 8 Sedan, side mounts......245
'30 Hudson 8 Sedan, side mounts......245
'30 Oakland 8 Sedan......175
'30 La Salle Sedan......475
'30 Packard Phaeton, side mounts......495
'30 Stude. Pres. 8 Sedan, sidemts......295
'30 Stude. Dictator 8 Sedan......275
'30 Chevrolet Coupe......165
'30 Hudson 8 Sport Coupe, sidemounts......245
'30 Cadillac Sedan, side mounts......575
'30 Chrysler Conv. Coupe, sidemounts......255
'31 Studebaker Commander 8 Sedan......395
'31 Nash 8 Victoria, side mounts......495
'31 Studebaker Dictator 8 Sedan......345
'31 Lincoln Sedan, side mounts......1,250
'31 Stude. Dictator 8 Coupe......345
'31 Buick Sport Coupe......395
'31 Studebaker 6 Sedan......295
'31 Stude. Dictator 8 Sedan, sidemounts......395
'31 Graham 8 Sedan, side mounts......375
'31 Auburn 8 Sedan, side mounts......385
'31 Studebaker 6 Sport Coupe......295
'31 Oldsmobile Coach......295
'32 Stude. Dic. 8 Conv. Roadster......545
'32 Willys 6 Sport Coupe......295
'32 Auburn 8 Sedan, side mounts......585
'32 Dodge Sedan......485
'32 Hupmobile 6 Sedan, side mounts......485
'33 Dodge Sedan 8, side mounts......785
'33 Chevrolet Coach......475
'33 Graham 8 Sedan, side mounts......765
'33 Auburn 8 Sedan, side mounts......685

STUDEBAKER SALES 26TH AND MICHIGAN

OPEN TILL 9 P. M. CALUMET 6492.

Auburn '33s and '32s, Conv.
Coupes, 6 w.w., smts., whtwall tires, Trk. Orig. cost $1,587. Positively cannot be told from new. REPOSSESSED. Sac. for $495. Your car as dn. pay. Bal. 12-24 mo. 90-day guarantee. 7-day driving trial. Always open.
G. M. S. AUTO FINANCE CO.
4635 WASHINGTON-BLVD.

AUBURN—'32 CONV. SED.; DUAL RATIO, Startix, ride control, radio, etc. Also '31 conv. coupe, w. w., s. m., rumb. seat, $395. 2330 S. MICHIGAN-AV. CALUMET 6866.

BUICKS—BUICKS

'33-57 4 door De Luxe Sedan; A1......$895
'33-58 Victoria Coupe; perf. cond......895
'32-97 De Luxe Sedan; 6 wire wheels......785
'32-67 De Luxe Sedan; spotlight, etc......675
'32-57S De Luxe Sedan; fully equipped......595
'31-87 De Luxe Sedan; radio; perfect......495
'31 96-C Conv. Coupe; like new car......495
WEST SIDE AUTO EXCH.
4635 W. Madison-st.

Buick '33 Str. 8 4-Dr. 5 P. De
luxe sedan; wire whls., new type ventilation, htr., spotlight, trunk rack; orig. cost $1,610. Also '32-67 4 dr. sed., 6 w. w.; positively just like new. REPOSSESSED. Sac. for $495; your car as dn. pay., bal. 12-24 months; 7 day driving trial; 90 day guar. Alw. open.
G. M. S. AUTO FINANCE CO.
4635 WASHINGTON-BLVD.

BUICK—LATEST 1933 MOD. 8-87 DE luxe Sedan; wire wheels; beaut. black finish; radio, trunk, heater. Pass for brand new. Cost over $1,965. REPOSSESSED. Also De L. Coupe, $725. Car down payment, bal 12-24 mos. 90 day guar. 7 day dr. trial.
G. N. C. FINANCE CORP.
3939 Washington-blvd., East of Crawford.

BUICK—'32 MODEL 57 4 DR. SEDAN; THIS is the popular light 8 mod. Can't be told from new. If you are considering a new car be sure to see this one for ONLY $145 DOWN, or your used car req. Mthly. paymts. to suit. Dodge Dlr., 1103 Chicago-av., Evanston.

BUICK—1930 57 SEDAN; A CAR THAT HAS received good treatment; upholstery and paint perfect condition; mechanically sound; bargain, $375; written bona-fide guarantee on all cars selling $100 and up; no cash necessary if your car covers down payment. Butler Motors, Inc., 1135 Chicago-av., Evanston. Sheldrake 7000.

Buicks, Bargains at FELZ.
'33-87 Sedan, hardly run. Also '32s in Sedans, Sport Sedans, 7 pass. Sedans and Convertibles. De Luxe models. Cost to $2,100; now low as $585.
F-E-L-Z, 1132 Diversey-blv.

BUICK—LATEST 1932 7 PASS. DE LUXE Sed.; 6 w. w., s. mts., chrome tire covers, 2 heaters, one in rear; spotlite, trk.; nicest one in city. Sac. for $850. Your car as dn. pay. Bal. 12-24 mos. 7 day trial. Open eves.
2810 W. MADISON-ST.

BUICK—LATEST 1931 4-DR. 5-P. DE LUXE Sedan. Heater, spotlite, etc. Perfect condition; $375. Your car as down payment. Bal. 12-24 mos. 7 day driv. trial. Open eves.
2810 W. MADISON-ST.

BUICK—1931, 67 SEDAN, 4 DOOR; 6 WIRE wheels, side mounts, spotlite, etc.; only $100 down; easy terms; no endorsers.
Titus Motors, 5710 Broadw'y

BUICK—1932 57 4 DR. SED.—HOT Water heater, perf. cond., only......$595 Also '32 68 5 pass. Victoria coupe, side mts., like new, sacr., $595. Terms, trade. 4701 W. MADISON.

BUICK—'32 DE L. MAST. 8 4-DR. SEDAN; brand new throughout; must be seen to be apprec.; priced for quick sale, $625. Terms.
Petersen, 2309-13 Michigan.

BUICK—1933 MODEL 57 SEDAN; LIKE new; $895. NORTHWEST BUICK CO., 3801 LAWRENCE-AV.

BUICK—1932 "8"-86 5 PASSENGER COUPE, trunk, etc. $695. Finance Co., 6050 Cottage Grove. Hyde Park 7200.

BUICKS—LATE MODELS AT PRICES THAT WILL SURPRISE YOU. TERMS. JAMES LEVY CO., 23D AND MICHIGAN.

BUICK—"8" 1931 SEDAN; EXCELLENT condition, $395. Finance Co., 6050 Cottage Grove. Hyde Park 7200.

BUICK—'33 DE L. SED., MOD. 67; WILL pass for new in every respect. Tms. $875. 2330 S. MICHIGAN-AV. CALUMET 6866.

BUICK—'33 MOD. 96, LG. W. B., 5 PASS. coupe; cost new $2,300, sell less than half. 2330 S. MICHIGAN-AV. CALUMET 6866.

BUICK—'27 47 SEDAN; PERF. COND.; $65 cash. Garage 3406 Lake-st.

BUICK SPT. COUPE; '30-46-S. CLEAN; $395. 7316-18 Stony Island. Mid. 6403.

BUICK—1928 SEDAN......$85 3807 LAWRENCE-AV.

BUICK—BROUG. '30; PER. COND.; BARG., $250. 530 S. Elmwood-av., Oak Park.

BUICK—'29 SEDAN, 7 PASS......$135 Runs good. 3807 LAWRENCE-AV.

CADILLAC V-12, 1932.

Smartest Convertible Coupe in town. Full custom de luxe; original black finish with ivory trim.; 6 black wire whls., and white-wall tires, 2 mtd. in fender wells forward, make it a most complete motor. Has dual spots, dual horns, all chrome finished. Inter., exterior and mechanical cond. are perfect. Warranted by Cadillac. If you desire Cadillac prestige, and long life it will be well for you to see this value now. Priced low for immediate action; trade, terms.
CADILLAC EXCHANGED CAR ANNEX.
2258 S. Michigan. Cal. 4185.

CADILLAC V-8 DE LUXE.

Custom 5 pass. 355A-31 in orig. factory Jet finish with ivory stripe; luxurious broadcloth uphols., 6 wire whls., side mts., covers; full chrome parts. Faultless performance. Trade in your old car; easy terms.
CADILLAC EXCHANGED CAR ANNEX.
2258 S. Michigan. Cal. 4185.

CADILLAC—1930 CUSTOM TOWN SEDAN; original 2-tone Tan finish looks new; wonderfully equipped; slip covers front and rear, center and side arm rests, Philco radio, 6 wire wheels, trunk on rear, hot water heater, driving light; reconditioned, guaranteed; See this car today......$675
BUTLER, 2419 MICHIGAN.
Motors, Inc., on Michigan-av. 23 years.

CADILLAC—LATEST 1930 5 PASS. 4 DR. custom sed., 6 wire whls., 2 mtd. forward, whitewall tires, spotlite; cost $3,875; repossessed; our price $475. Your car as dn. pay., bal. to suit; no brokerage chge.; 7 day trial.
945 WASHINGTON-BLVD.
[3 MINUTES FROM THE LOOP.]
LARRY O'ROURKE. OPEN EVE. AND SUN.

CADILLAC—'31 V-12 DE LUXE FULL 7 pass. sedan; Fleet. body, 6 w. w., side mts., htr. front and rear, orig. cost $4,800, priced to sell. Guar. Trade. 12-24 months to pay.
Petersen, 2309-13 Michigan.

CADILLAC—LATEST '30 DE LUXE TOWN Sedan; 6 wire wheels, side mounts; pract new tires, trunk, hot water heater; $495. BENDER-RIEGER, INC. Dodge Dealer. 933 W. Washington-blvd.

CADILLAC—'31 V-8 FLEETWOOD CUST. DE luxe conv. sedan; 6 w. w., chro. covers, h. w. htr.; in storage 18 mos.; almost brand new car. Cost $5,400. Sac. for $675. Tms. SOUTHERN, 2323 S. MICHIGAN-AV.

CADILLAC—1934 SEDAN. MUST BE SOLD. AVAILABLE TODAY AFTER 1 O'CLOCK. CALL WELL. 7802. MR. WEAVER.

CADILLAC—LAT. '31 DE LUXE 7 PASS. SEdan; orig. cond. almost new. 6 w. w., side mts., met covers, trunk rack, htr., etc. $895. Tms. 2209 S. Michigan-av.

CADILLAC—'31 TOWN SEDAN; 6 W. W., built in trunk, radio, htr. $895. Guaranteed. 2330 S. MICHIGAN-AV. CALUMET 6866.

CADILLAC—'29 7 PASS. SEDAN; 1ST CLASS cond. Mansfield 8891. 26 N. Long.

USED AUTOMOBILES FOR SALE.

WALTON FINANCE

MAKE YOUR OWN TERMS.
LARGEST SELECTION IN CHICAGO.
Tax Warrants—Pay Vouchers Accepted.
90 Day Written Guarantee.

'33 Graham Blue Streak sedan; latest......$595
'33 Oldsmobile de luxe sedan; only......540
'33 Dodge de luxe sedan; air wheels......575
'33 Chevrolet de luxe sedan; perfect......485
'33 Plymouth sedan; just reduced to......460
'33 Ford Sport Coupe; almost new......440
'33 Chevrolet sport coupe; excellent......435
'32 Chrysler 8 de luxe sedan; only......685
'32 Buick sedan de luxe; mech. perf......575
'32 Auburn custom sedan; 6 w. w......450
'32 Pontiac de luxe sedan; low at......410
'32 Pontiac sedan; wonderful condition......395
'32 Studebaker sedan; unusual buy at......390
'32 Pontiac coupe; sporty mod......385
'32 Ford de luxe sedan; a real beaut......345
'32 Chevrolet sport coupe; a bargain......340
'32 Chevrolet sedan; desirable equip......335
'32 Ford de luxe coach; just like new......310
'32 Plymouth coupe; fully equipped......345
'31 Cadillac Town Sedan; 6 w. w......825
'31 Buick 57 sedan; in new car cond......385
'31 Hupmobile de luxe sedan; now......365
'31 Pontiac sedan; splendid condition......290
'31 Dodge de luxe sedan; 6 w. w., etc......250
'31 Plymouth sedan; fully equipped......210
'31 Ford Tudor sedan; very low at......165
'30 La Salle sport sedan; 6 wire whls......450
'30 Buick 67 sedan; fully equipped......285
'30 Willys Knight coupe; rumble seat......195
'30 Hupmobile sedan; real bargain......185
'30 Plymouth sedan; a real value......165
'30 Nash brougham; excellent cond......165
'30 Chevrolet sedan; remarkable buy......125
'30 Chevrolet sport coupe; now only......125
'29 Oakland Roadster; very sporty......135
'29 Dodge Sedan; splendid condit......110
'28 Chevrolet coach; get it for only......50
'27 Buick sedan; looks and runs good......35
100 Fords, Chevrolets, all styles, from......20

940-958 MILWAUKEE

YOUR CAR TAKEN AS 1ST PAYMENT.
20 yrs. at this location. ALWAYS OPEN.

Cadillacs—1931s—Closing Out.
Town Sport Sedan, trunk, etc.
Sedan, 3 windows, wire wheels.
Convertible Fleetwood Coupe.
Beautiful original perfect warranted cars.
F-E-L-Z, 1132 DIVERSEY-BLVD.

Chevrolet 1933 Cpe. Master 6.
Rumble seat. Wire whls. Also '33 Conv. Coupe, Master 6, Rumble seat. Positively just like new. Orig. cost $887. REPOSSESSED. Sac. for $495. Your car as dn. pay. Bal. 12-24 mos. 90 day guar. 7 da. tr.
G. M. S. AUTO FINANCE CO.
4635 WASHINGTON-BLVD.

CHEVROLET—LATEST 1933 4 DOOR DE luxe sed. New type ventilation. Use 60 days. Also '33 Sport rumble seat, De Luxe Coupe, wire whls., actually like brand new. $495. Your car as dn. pay., balance to suit. NO BROKERAGE charge; 7 day driv. trial.
945 WASHINGTON-BLVD.
[3 MINUTES FROM THE LOOP.]
LARRY O'ROURKE. OPEN EVE. AND SUN.

CHEVROLET—6 LATEST 1933 MAST. Coach; wire whls., heater, radio; like brand new. REPOSSESSED. Also rumb. seat Coupe, $395. Car down pay., bal. 12-24 mos. 90 day guar.
G. N. C. FINANCE CORP.
3939 Washington-blvd., East of Crawford.

CHEVROLET. CHEVROLET.
'33 Master Coupe, air whls., rumble......$495
'33 Sedan, used very little......445
'32 Sedan, free wheeling, w. w......350
'31 Coupe, radio, heater......245
3327 Milwaukee at Crawford

CHEVS—15—CHEVS

'29, '30, '31, '32, and '33, Coupes, Tudors, and Sedans; used; from $75 up. Your car as down payment, bal. 12-24 mos. Open eves.
2810 W. MADISON-ST.

CHEVROLETS—1933 DE LUXE SEDAN, coaches, coupes; cost to $915; almost new; sacrifice. Also 1932 custom de luxe sed., sidemts., coaches, roadst. and sport coupes. Low as $325; 7 day driving trial; 90 day standard warranty guarantee; terms; trade 2701-5 Madison, corner Washtenaw.

CHEVROLET—1931 4 DR. DE LUXE SED.; 6 wire whls., 2 side mts.; beau. maroon finish; in absolute new car cond.; sacr. for $275. Your car down paymt., bal., E-Z. PEOPLE'S FINANCE, 2919 W. Madison.

CHEVROLET, '33, MASTER 6 COACH, $150 down. Almost new. Glenn E. Holmes, Inc., Authorized Ford Dealer, 30 West Lake-st.

CHEVROLET—'33, '32, '31, '30; ALL MODels. Bargains. Emich Chevrolet Co., 6501 N. Western-av. 133 Madison, Oak Park.

CHEVROLET—1933 SPORT COUPE, MANY extras, $165 down, bal. to suit. 6050 Cottage Grove. Hyde Park 7200.

CHEV.—'32 CONV. COUPE, 6 W. W., $345. 4930 BROADWAY. OPEN EVES., SUN.

CHEVROLET—LATE '33 SED.; USED 90 days; like new; $425. 1647 S. Crawford.

Chrysler '33 Six 4-Dr. 5 Pass.
custom sedan; 6 w. w., side mts., white wall tires, heater, spotlite, trunk rack; beaut. dark green; original cost $1,220. Positively just like new. REPOSSESSED. Sac. for $385. Your car as dn. pay., bal. 12-24 mos. 7 day driv. trial; 90 day guar. Always open.
G. M. S. AUTO FINANCE CO.
4635 WASHINGTON-BLVD.

Chrysler 1933 Imperial Jr. 8.
4 dr. 5 pass. custom sed.; 6 w. whls., s. mts., double horns, tail lights, windshield wiper, automatic clutch, free whlg., floating power. Orig. cost $1,687. Positively cannot be told from new. REPOSSESSED. Sac. for $795. Your car as dn. pay.; bal. 12-24 mos., 7 d. tr.
G. M. S. AUTO FINANCE CO.
4635 WASHINGTON-BLVD.

CHRYSLER IMPERIAL SPORT COUPE. Late '32. Hardly driven; a very beautiful motor car. Runs like clockwork. Free wheeling, floating power, extras galore. Priced unusually low for quick sale. 25 other real bargains to choose from.
RODGERS, 5050 Broadway.
RODGERS TELLS THE TRUTH!
Always open. Liberal terms. Longb. 3050.

CHRYSLERS—CHRYSLERS.
'32 De Luxe 8 Sedan; spotlight......$685
'32 De Luxe 8 Convertible Coupe......545
'31 4-Door 6-Cylinder Sedan; A-1......295
'30 Model 77 4-Door De Luxe Sedan......335
WEST SIDE AUTO EXCHANGE.
4635 W. MADISON-ST.

CHRYSLER 1933 IMPERIAL
CONVERTIBLE SEDAN.
6 wire wheels, side mounts, radio, etc.; car is absolutely like new; cost $1,800; now $975; terms arranged. We trade.
HEALY MOTOR SALES,
7601 Stony Island. Regent 6004.

CHRYSLER—1933 SIX CONV. RUMBLE ST. Sport Coupe; dual horns, trk., 6 w. w., s. mts., metal tire covers, genuine leather upholstery, heater, spotlite. Like new. $625. Your car as dn. pay. Bal. 12-24 mo. 7 day tr.
2810 W. MADISON-ST.

CHRYSLER—1932 SPLIT WINDSHIELD DE luxe sedan; 6 wr. w.; radio; heater; forced to sell my car, as I am behind with my installments. Car is like new. 1316 S. Kolin-av. I. Anderson.

CHRYSLER—1928 4 DR. DE LUXE SED.; perf. cond.; $125; terms, trade. Open eves.
2810 W. MADISON-ST.

CHRYSLER—'32 2D SER. 4-DR. SEDAN; float. pwr., auto. clutch, wire whls., latest split windshld., $545. 24 months to pay.
Petersen, 2309-13 Michigan.

CHRYSLER—'32 ROYAL 8 SPORT COUPE, 6 wire whls., 2 side mts., 6 whitewall tires, rum. seat, fully equpd. Orig. cost $1,850. Our price, $450. Tms. 2317 S. Michigan.

CHRYSLER—1932 C. I. DE LUXE SEDAN; 6 wire wheels, sidemts., whitewall tires, trunk rack, spot light, etc.; a beauty; $565; terms. 1647 S. Crawford. Crawford 1647.

CHRYSLER—1928 72 SPORT SEDAN; SIDE mts., good condition, new tires; private party, $98. 5937 S. Ashland-av.

CHRYSLER—'33 ROYAL 8 SED.; DUAL eqpt., w. w., side m. Also a 6, $695. Tms. 2330 S. MICHIGAN-AV. CALUMET 6866.

CHRYSLER—'30 DE L. SEDAN; 6 W. WLS. pract. new. $255. Arrange tms. Jun. 8057.

CORD — 1931 CUSTOM 8 SEDAN, DE luxe; 6 wheels, side mounts; beau. blue finish, red wheels; radio, heater; almost brand new; loads of extras; sacr. for $485; car down payment, balance 12-24 months; 90 day guarantee; 7 day driving trial. Open eves.
G. N. C. FINANCE CORP.
3939 Washington-blvd., East of Crawford.

CORD—DE LUXE SPORT SEDAN, JUST REPOSSESSED, IN ORIGINAL COND. AND HARDLY DRIVEN. BEEN IN STORAGE LAST '31. ALL '32 FEATURES. $160 WILL HDLE., $33 NOTES. 1132 DIVERSEY.

CORD—'32 FULL DE L. SEDAN; MET. COV. radio, heater, etc. $545. Pass for new. 2330 S. MICHIGAN-AV. CALUMET 6866.

DE SOTO. DE SOTO.
'33 Custom Sedan, air wheels......$695
'33 Custom Coupe, rumble, air wheels......645
'32 Custom De Luxe Sedan, 6 w. w......545
'32 Sport Coupe, rumble, w. w......365
'31 De Luxe Sport Roadster, 6 w. w......295
3327 Milwaukee at Crawford

DODGE—1932 "6" SEDAN, 5 PASS.; VERY fine cond. thruout; real barg.; trade. West Side Buick Sales, 4666 Washington-bl.

DODGE—SEDAN, LATE '30. LOOKS, RUNS like new. $225. Arrange tms. Jun. 8057.

DODGE—LAST '31 MOD. D. H. 6 SEDAN, 4 dr., A1; $345; tms. 6811 S. Halsted-st.

The Tribune does not knowingly accept automobile advertising which misrepresents the year of the car. If you wish to confirm the year model of a used car advertised in its columns, secure the serial number (which determines the year model) and telephone the Tribune, Superior 0100, Local 328, for verification.

USED AUTOMOBILES FOR SALE.

JUST WHAT

are you waiting for? If it is guaranteed reconditioned cars, we have them; if it's extremely low prices, we have them; if it's small down payments, we have them as low as 15%. Why not come in now while we have a large stock to select from?

'28 STUDEBAKER Com. 6 Sedan......$ 50
'29 GRAHAM 6-10 Sedan......95
'28 BUICK 6-Cyl. Sedan......121
'30 FORD Roadster......125
'29 CHEVROLET Roadster; like new......125
'29 GRAHAM 8-14 Sedan......165
'29 AUBURN 8 Sport Sedan......175
'28 LA SALLE Sedan......195
'31 GRAHAM Light 6 Sedan......295
'30 CHRYSLER 77 Sedan......315

VISIT OUR BARGAIN LOT AT 125 E. 22D-ST.
[between Michigan and Indiana]

BIRD-SYKES

Main Store: 2225 Michigan.
Graham Distributors. Established 1903.
Open Eves. and Sunday. Cal. 1080.

Dodge—1934 Six 4-Dr. 5 Pass
custom sedan; steel whls., air cushion tires; double horns, double tail lights and windshield wipers; beau. black; long whlb. Orig. cost $953. Also '33 4 dr. 5 pass. custom sed. REPOSSESSED. Just like new. Sac. for $595. Your car as dn. pay., bal. 12-24 mos. 7 day driv. trial. 90 day guar. Alw. open.
G. M. S. AUTO FINANCE CO.
4635 WASHINGTON-BLVD.

Dodge 1934 De Luxe Sedan.
Slightly used official's car; cannot be distinguished from brand new, at a substantial reduction. Also 1933 floor model De Luxe Sedan, chrome whls., safety glass, etc., at a genuine savings. Terms, trade.
CLARK-OAK MOTORS.
AUTH. DODGE-PLYMOUTH DEALER.
940 N. Clark-st. (Nr. Oak-st.)

Dodge 1934 De Luxe Sedan.
Special finish executive car. Used. Just released. All latest features and equipment. Full warranty, of course, and a real bargain sacrifice price to a real buyer. Will trade and give terms even at the low sacrifice price.
F-E-L-Z, 907 Diversey-blvd.

DODGE — D. R. SEDAN, REAL 1934, AIR WHLS. SACRIFICE. LATEST EQUIPT. DUPLATE GLASS. DEMO. TRADE. TERMS. M. J. LANAHAN, INC., 2542 S. MICHIGAN. DODGE and PLYMOUTH on MICHIGAN-AV.

DODGE—LATEST 1933 5-PASS. DE LUXE Sedan. Air wheels, metal tire covers, Heater, spotlite. Dual horns, tail lights and windshield wipers. Sacrifice for $595. Your car as dn. pay. Bal. 12-24 mos. 7-day trial.
2810 W. MADISON-ST.

DODGE—'32 8 CYL. SEDAN; FREE WHLG., float. power, auto. clutch, latest series DK. Cost $1,285. Now $475; terms; 7 day driv. trial; 90 day written guar. Always open.
LEWIS, 5100 BROADWAY.

DODGE—LATEST '33 CUST. 4 DR. SEDAN; air wheels, full de l. eqpmnt., absolutely like new. $675. Guar. Trade. 24 mos. to pay.
Petersen, 2309-13 Michigan.

DODGE—DE LUXE '33 SEDAN. 6 WIRE ETC. HARDLY RUN. COST OVER $1,495. MUST SELL. ABOUT ½. GRACE, 2810. MR. LAZ.

FORD V8 HEADQUARTERS

$100 DOWN, 18 MOS. OR TRADE.
EVERY CAR GUARANTEED 100%.
1 Late '34 V8 De Luxe 4 dr., used......$625
4 Late '33 V8 Standard Tudors, $435 to $460
6 Late '33 V8 De Luxe Tudors, $475 to $495
2 Late '33 V8 De Luxe 4 drs. Each......$535
1 Late '32 V8 De Luxe Coupe......$350
1 Late '32 V8 Standard Tudor......$335
1 Late '32 V8 Standard Fordor......$350

LITSINGER

MOTOR COMPANY.
Edward R. Litsinger. Fred G. Litsinger.
913 to 925 W. Jackson. Always open.
CHICAGO'S LARGEST FORD DEALER.
OVER 45,000 SATISFIED OWNERS.

FORDS. FORDS

RAY TENNES

AUTHORIZED FORD DEALER.
1—'33 V-8 de luxe coupe......$535
1—'33 V-8 standard coupe......500
2—'33 V-8 Tudor sedan......500
2—'32 V-8 de luxe coupes......395
2—'32 V-8 Victoria coupes......395
1—'30 model A sport coupe......185
2—'30 Standard coupes......185
100 OTHER HIGH GRADE CARS.
2451 N. Sacramento-blv.
AT MILWAUKEE-AV. CAPITOL 1100.

FORD—V-8 1933 CONVERT. DE LUXE Coupe; air whls., rumb. seat; like brand new. Cost over $890. REPOSSESSED. Also Sedan, $485. Car down pay., bal. 12-24 mos. 90 day service. 7 day driv. trial. Op. eves.
G. N. C. FINANCE CORP.
3939 Washington-blvd., East of Crawford.

FORD—1933 4 DR. 5 PASS. DE LUXE SED.; dual horns; safety glass; individual springing. Also '32 5 pass. sed., 6 w. whls.; guar. like new, $395. Your car as dn. pay., bal. to suit; no brokerage chg., 7 day dr. trial.
945 WASHINGTON-BLVD.
[3 MINUTES FROM THE LOOP.]
LARRY O'ROURKE. OPEN EVE. AND SUN.

FORDS—15—FORDS

'29, '30, '31, '32, and '33. Coupes, Tudors and Sedans; used; from $75 up. Your car as dn. pay., bal. 12-24 mos. Open eves.
2810 W. MADISON-ST.

FORD—1932 V-8 STD. COUPE, $110 DOWN. Excellent condition; rumble seat.
CHARLES J. DEMPSEY, Inc.
Authorized Ford Dealer. 2300 Madison-st.

FORDS—FORDS.
All models; in excellent condition. Also many other makes; $50 and up. J. J. WRIGHT MOTOR CO., 242 W. 55th-st.

FORDS—'33 TO '29 COUPES, TUDORS, Fordors. At lowest prices. Also other makes. Terms, trade. Big opening sale our lot at 1132-38 N. Ashland. Authorized dlr. JOHN P. LYNCH MOTOR SALES CO.

FORD 1934 DE LUXE.
Tudor. Used demonstrating; almost new; will sell at a big saving. Guar. Terms. Trd. FORD DEALER, 2550 S. MICHIGAN-AV.

Ford—1933 8 Cyl. Tudor.
Almost new; fully guaranteed; big saving. FORD DEALER, 1101 N. CLARK-ST.

Ford—1932 V8 Tudor.
Motor, tires, finish 100%. $365. Terms to suit. Ford Dealer, 1101 N. Clark-st.

FORDS—40; 1933 AND 1932 4 CYL. AND V-8 TUDORS, COUPES, FORDORS, and Victorias, at a bargain. Terms or trade. Also all types of 1930 and 1931 Fords. LAWDER BROS., 6900 VINCENNES-AV.

FORD—1933 DE LUXE CPE., $135 DOWN. Equal to new. Spotlight, heater.
CHARLES J. DEMPSEY, Inc.
Authorized Ford Dealer. 2300 Madison-st.

FORD—LATE '31 TUDOR SEDAN, EXCELlent condition; absolutely like new. Paint and motor perf. 4 new tires, seat covers, etc. $265. Priv. party. Dea. 3512.

FORD — 1933 DE LUXE FORDOR, $515. Fully guaranteed. Glenn E. Holmes, Inc., Authorized Ford Dealer, 30 West Lake-st.

FORDS, '32, '33, '34, V-8 TUDORS, DELUXE sedans; used very little. $325 up. Authorized Ford Dealer, 1711 W. 95th-st.

FORD—1932 DE LUXE, BARG.; TUDOR sport V-8, like new. Priv. owner, Apt. 311, 3957 Irving Pk.-blvd. Ind. 0493.

FORD—'30 SPORT COUPE; APPEARANCE of new car; $155. 3039 Sheffield-av.

FORDS—131 1929 COUPES; GOOD RUN. cars, $85 each. Ford Dlr., 1101 N. Clark.

FORD—'32, 4 CYL. COUPE, CLEAN, $295. 4930 BROADWAY. OPEN EVES., SUN.

FORD—'29 SPT. COUPE; R. S.; $35 DOWN buys; barg. 7424 Stony Island. Pla. 2772.

FRANKLIN—LATEST 1931 SEDAN 4 DR.; looks and runs like new. Also '31 Franklin conv. coupe; represents new car in every way; $395; guar.; terms. 2317 S. Michigan.

FRANKLIN—1930 SEDAN, 4 DOOR. NEW paint, good tires. A-1 mech. cond. A real buy. WESTERN-DEVON BUICK CO., 6100 N. Western-av. Briargate 6100.

Franklin—Real '30 Sedan.
$385. 1132 Diversey-blvd.

FRANKLIN, '31, R. S. COUPE. LIKE NEW. Must sell. 750 Diversey-blvd.

GRAHAM—LATEST 2D SER. '33 4 DR. CUS. sedan; 8 cyl., long whlbase, 6 w. w., side mts., orig. cost $1,695, our price $695. Tr.
Petersen, 2309-13 Michigan.

GRAHAM—DE L.; LATE '31 SED.; ABSOlute perfect cond.; 4 speed transmission; can't be told from new. REPOSSESSED. Only $250. S. D. Finance, 2529 N. Crawford.

HUDSON — 1930 BROUGHAM; LOTS OF equipment; spotlight, heater, horns, 2 side mts., trunk on rear; at a sacrifice price of $265; for 1 day only; written bona-fide guarantee on all cars selling $100 and up. Butler Motors, Inc., 1135 Chicago-av., Evanston. Sheldrake 7000.

HUDSON — '29 COUPE; RUMBLE SEAT. good paint and tires, motor in tip-top condition; will sacrifice this car, $185; written bona-fide guarantee on all cars selling $100 and up. Butler Motors, Inc., 1135 Chicago-av., Evanston. Sheldrake 7000.

HUDSON—1928 COUPE; IN EXCELLENT condition; an excellent low priced car that will give thousands of miles of good service; tires exceptional; $70. Butler Motors, Inc., 1135 Chicago-av., Evanston. Shel. 7000.

USED AUTOMOBILES FOR SALE.

$20 Down $20

18 Months to Pay.
Auburns, '31-'32 d. l. sedans...$20 down
Buicks, '29-'30-'31 sedans......20 down
Chevs., '31-'32-'33, all models......20 down
Chryslers, '31-'32 seds., coupes......20 down
Fords, '32-'33, all models......20 down
La Salles, '31-'32, 7-p. sedans......20 down
Lincoln '30 d. l. 7-pass. sedan......20 down
Pierce-Arrow, de luxe 7 p. sedan......20 down
Nash '30 6 brome, twin ignit......20 down
Olds. '31-'32-'33 cpes., sedans......20 down
Plymouths, '32-'33 seds., cpes......20 down
No salary or furniture loan companies to deal with. We sell, finance and deliver all cars under one roof. Always open.
I. A. C Finance Corp.
2022 N. California-av.

$1 to 1-3 Down or Trade.
Fords, Chevrolets, Plymouths, Dodges, Buicks. Ray F. Schuster, Inc., 3710 S. Western.

HUDSONS—'33S; CUST. DE LUXE SEDAN and sport coupe; 6 w w., chro. covers, Lorr. lite, etc.; equal to brand new; sac. for $495. NEWMAN, 2424 MILWAUKEE-AV.

HUPMOBILE—'31 SEDAN, LIKE NEW; 6 wire whls.; all custom eqpmt.; must sacrifice at $325; $100 dn., balance 20 mo. Trade. Mich. Ave. Chevrolet Co., Used Car Dept.
2210 S. Michigan. Cal. 5807.

HUPMOBILE—1931 CENTURY 6, 4 DR. DE luxe sed.; 6 w. whls., 2 side mts. Like new. Only $335. Also 1931 std. 4 dr. sed. Only $300. Guar. Terms. Trade. PEOPLE'S FINANCE CO., 2919 W. Madison.

La Salle '32 V-8 4-Dr. 5 Pass
Custom built sed.; 6 w. w., side mts., htr., spotlight, trunk rack. Original cost $3,580. Positively just like new. REPOSSESSED. Sac. for $1,195. Your car as dn. pay. Bal. 12-24 mos. 7 day driv. trial. 90 day guar.
G. M. S. AUTO FINANCE CO.
4635 WASHINGTON-BLVD.

LA SALLE SPT. CONV.
The desirable 340-30 model. Strikingly finished in two tone tan; brown leather upholst., 6 wire whls. in harmony; covers, tire, mirrors, rumble seat, rack, etc. Speedy, powerful performance. Come in today and drive it.
CADILLAC EXCHANGED CAR ANNEX.
2258 S. Michigan. Cal. 4185.

LA SALLE—'30 CONV. COUPE, $395, 6 W. whls., s. m., radio, htr. Pass for new. Tms. 2330 S. MICHIGAN-AV. CALUMET 6866.

LINCOLN 7 PASS., '28.
Imp. in marvelous condition and ready to go. Also a 5-7 sedan with wire wheels and all. A '27 for less than $200; liberal trade; tms.
CADILLAC EXCHANGED CAR ANNEX.
2258 S. Michigan. Cal. 4185.

LINCOLN—LAST V-8 1932 COUPE, 1-3 COST. ALSO '30 CONVERTIBLE CUSTOM BUILT DIETRICH SEDAN AND JUDKINS SPT. COUPE. COST TO $7,000. NOW LOW AS $595.
F-E-L-Z, 1132 Diversey-blv.

LINCOLN—1934 V-12 7 P. SEDAN, DEMO. 1933s-1932s-1931s-1930s-1929s. IN ALL BODY STYLES. 50 other high grade cars. All makes. 50. AUTHORIZED LINCOLN DEALER. SHANESY, SHEFFIELD AT DIVERSEY.

LINCOLN—'30 LIMOUSINE 7 PASS.; VERY desir. for taxi. $645. Guar. Always open. 2330 S. MICHIGAN-AV. CALUMET 6866.

NASH—1932 DE LUXE 8 AMBASSAdor sedan; pass for new; 6 w. whls., side mts., trunk, metal tire covers, heater, free wheeling, etc.; orig. cost $2,385; REPOSSESSED; now $595; car down pay., bal. 12-24 mos.; 90 day guarantee; 7 day driving trial.
G. N. C. FINANCE CORP.
3939 Washington-blvd., East of Crawford.

NASH—1932 LIGHT SIX 4 DR. 5 PASS. DE luxe sed.; 6 whls., fender mounted, chrome tire covers, trunk rack. Many other extras. $395. Your car as dn. payment, balance 12 to 24 mos. 7 day driving trial. Open eves.
2810 W. MADISON-ST.

NASH—ADV. SEDAN, '29, IN GOOD MECH. cond.; only $85; $35 dn., bal. $2 weekly. Mich. Ave. Chevrolet Co., Used Car Dept.
2210 S. Michigan. Cal. 5807.

NASH—1931 LT. 6 CONV. RUMBLE SEAT sport coupe, $195; terms, trade. Open eves.
2810 W. MADISON-ST.

NASH—'32, DE LUXE SEDAN; 6 W. W.; $150 down. Glenn E. Holmes, 30 West Lake-st.

NASH—1930-490 SEDAN......$250 3807 LAWRENCE-AV.

Oldsmobile 1933 Six, 5 Pass.
Vic. coupe; steel whls., new type ventilation; high grade whipcord upholstery. Orig. cost $1,020. Just like new. REPOSSESSED. Sac. for $595. Your car as dn. pay., bal. 12-24 mos.; 7 day driv. trial; 90 day guarantee.
G. M. S. AUTO FINANCE CO.
4635 WASHINGTON-BLVD.

OLDSMOBILE—8, 1933, 4 DOOR CUSTOM sedan; whitewall tires. Special Free whlg. Actually driven only 90 days; '33 Sport rumble seat coupe. Chrome steel whls. Positively guar. like new, $695. Your car as dn. pay., bal. to suit. NO BROKERAGE charge.
945 WASHINGTON-BLVD.
[3 MINUTES FROM THE LOOP.]
LARRY O'ROURKE. OPEN EVE. AND SUN.

OLDSMOBILE — '32 PATRICIAN DE luxe sedan; like brand new; 6 wire whls., side mts., trunk, h. w. heater, etc.; cost $1,485; REPOSSESSED; sac. for $445; car dn. pay.; bal. 12-24 mos.; 90 day guar. 7 day driv. trial.
G. N. C. FINANCE CORP.
3939 Washington-blvd., East of Crawford.

OLDSMOBILE—1933 DE LUXE CUSTOM 4 dr. sed.; cost $1,068 new; also latest series, 4 dr. sed.; straight 8; sidemounts plus $100 in extras; as low as $585; also 1931 conv. spt. coupe; 6 wheels, sidemts., as low as $375; terms; trade; 7 day driv. trial; 90 day standard warranty guarantee 2701-5 W. Madison, corner Washtenaw.

OLDSMOBILE—1932 6 PATRICIAN 4 DR. sedan with 6 wire wheels, side mounts, etc.; pract. a brand new car, $160 needed. Also 1931 Oldsmobile Patrician sedan, 4 door. In new car cond. Only $125 needed. Nelsen-Hirschberg, 5133 Irving Park-blvd.

OLDSMOBILE—'29 SEDAN, IN BEAUTIFUL shape; $175, $50 dn., bal. $3 weekly. Mich. Ave. Chev. Co., Used Car Dept.
2210 S. Michigan. Cal. 5807.

OLDSMOBILE—1930, PATRICIAN DE LUXE Sedan; shiny Black with 6 wire wheels, side mounts and other extras. For quick sale, $90 handles. Fries-Malwitz Motor Co., Authorized Ford Dealers, 4011 Irving Pk.-bl.

OLDSMOBILE—LAT. '33 8 CYL. CUST. SED. Built-in trunk, 6 steel whls., s. m.; cost new $1,290. Bargain. 6811 S. Halsted-st.

OLDSMOBILE—1931 SPORT COUPE $375. 6050 Cottage Grove. Hyde Park 7200.

OLDSMOBILE—'29 COUPE......195 Side mounts. 3807 LAWRENCE-AV.

OLDSMOBILE—'31 SPT. COUPE; RUMBLE st. $325. Kushler Chevrolet, 6330 Broadway.

Packard-Evanston

A Safe Place to Buy a Used Car!

PACKARDS—ALL MODELS.
PACKARD '32 901 Sedan......$1,200
PACKARD '32 900 Sedan......1,150
PACKARD '31 840 Cust. Roadster......850
PACKARD '30 733 Club Sedan......575
PACKARD '29 633 4-P. Stat. Coupe......350
LA SALLE '31 Convert. Coupe......700
ALL MAKES—EASY TERMS.
1735 E. Railroad, Evanston.
Gre. 7102. Chicago ph. Holly. 2121.

Packards—'34s to '30s—Bargs.
BIGGEST ASSORTMENT IN TOWN.
'34 Sedan, black finish; big sav.; used.
'33 Sedans, De Luxe; radio, etc.; 3 left.
'33 [De L.] Super Custom Sport Phaeton.
'32 Standard 8 Sedan, like new.
'31 Club Sport and De Luxe Sedans.
'30s-'29s. Seds. and Clubs, low as $240.
ALL WARRANTED, TOO. LIBERAL TERMS.
F-E-L-Z, 1132 Diversey-blv.

PACKARD—CUSTOM 740 1930 SEDAN, 5 pass. This car is so good in every way it cannot be termed the ordinary "used" car. Finish and upholstery look new. Motor and chassis recently received a complete renewal mechanically. Equipment includes an excellent set of Goodyear Double Eagle heavy duty tires, 2 heaters. The color scheme is an attractive maroon. Special, at $650. Terms. Any make of car taken in trade; all makes. PACKARD, Michigan at 24th. Calumet 7400.

PACKARD 5 PASS. SEDAN.
726-30, full de luxe. Finished in beautiful tan and brown; harmonizing broadcloth upholstery, 6 w. w., side mts., tan covers; heater, etc. Smart appear. A fine car at low cost.
CADILLAC EXCHANGED CAR ANNEX.
2258 S. Michigan. Cal. 4185.

PACKARD—1930 CONVERTIBLE COUPE. Almost identical with current style. Perfectly finished in a special color; new Burbank top; 6 wire whls., practically new tires. A car that will be a pride and pleasure to any discriminating buyer. Priced very reasonably for immediate action; trade, terms.
FRANKLIN-ILLINOIS COMPANY,
2000 S. MICHIGAN. VICT. 2000.

PACKARD—1930 LATEST SERIES DE L. club sedan; 6 wire wheels, side mounts; practically new; cost up to $4,680; as low as $465; also latest 1929 de luxe sedan. Pract. new; sidemts., $295; 7 day driving trial; 90 day standard warranty; terms; trade. 2701-5 W. Madison, cor. Washtenaw.

PACKARD—1931 PHAETON CUSTOM DE luxe. Side mounts, tonneau windshield. Also roadster. Rumble seat, side mounts at $595. Both cars like brand new. Your car as down payment. Balance 12-24 months. 7 day driving trial. 90 day guar. Alw. open.
FITZPATRICK, 2247 MICHIGAN-AV.

PACKARD—1928 6 CYL. SPORT RDSTR.; finished in Copenhagen blue and ivory; very sporty; new top; chromium plated; 6 whls., trunk rack; an excellent value for only $275. 646 Madison-st., Oak Park. Austin 2100.

PACKARD—1932 STD. 8 5 PASS. SEDAN; orig. Shirvan green finish like new; w. w., new tires. Car can be bought for less than book value. Tms. Hill Motors, Auth. Packard Dlr., 646 Madison, Oak Park. Aus. 2100.

PACKARD—'32 STD. 8 CUSTOM SEDAN. Cost new $2,700. Sell for $1,075. Guar. 2330 S. MICHIGAN-AV. CALUMET 6866.

PACKARD, '29, CUSTOM RDSTR., SIDE mts., $125 down. 30 West Lake-st.

USED AUTOMOBILES FOR SALE.

TODAY'S SPECIALS.
1929 FORD Tudor......$ 95
1926 DODGE Sedan......45
1930 CHRYSLER 66 Roadster......235
1929 CHRYSLER 75 Town Sedan......235
MANY OTHERS.
625 MADISON-ST., Oak Pk.

B-A-R-G-A-I-N-S.
1929 Ford Roadster; side mounts......$125
1929 Chevrolet Landau Sedan......150
1932 Chevrolet Coach......345
1932 Plymouth Sedan......345
63 OTHERS TO PICK FROM.
450 MADISON-ST., Oak Pk.

FELZ Has 7-Pass. Cars.
3 latest 1932 La Salle De Luxe.
2 latest 1932 Buick De Luxe.
1 latest 1933 Nash De Luxe.
PRICED LOW AS $695.
F-E-L-Z, 1132 DIVERSEY-BLVD.

Taxi Driver's Special.
Buick 7 pass. 1930 sedan. Just the car for World's Fair business.
HOFFMAN CHEVROLET SALES.
9220 S. Ashland. Bev. 4400.

$5—DOWN—$5.
FORD '30 COACH. FORD '31 SEDAN. BAL. 12-20 MOS. 6504 COTTAGE GROVE.

PACKARD—1928 SPT. TOURING, 6 WIRE whls. A beautiful job, $250. Community Motors, 3250 Milwaukee, Palisade 6000.

Pierce-Arrow V-12 1932.
This almost new 5 pass. has flawless orig. finish, harmonizing imported interior. Late engineering features, 6 wire whls., side mts., metal covers, mounted mirrors; spotlight; all chrome trim. It will pay you to call for a trial ride; especially priced for action.
CADILLAC EXCHANGED CAR ANNEX.
2258 S. Michigan. Cal. 4185.

Plymouth 1934 4-Dr. 5-Pass.
de luxe sed. [used]; long whlbse.; new type ventilation body; air whls.; orig. cost $887. Also '34 2 dr. sed. REPOSSESSED. Sac. for $595. Your car as down pay., bal. 12-24 months; 7 day driv. trial; 90 day guarantee.
G. M. S. AUTO FINANCE CO.
4635 WASHINGTON-BLVD.

Plymouth Cpe. '33. P.D. Mod.
Air whls. Free whlg. Automatic clutch. Floating power. Rumble seat. Positively just like new. REPOSSESSED. Sac. for $495. Your car as dn. pay. Bal 12-24 mos. 90-day guar. 7-day driv. trial. Always op.
G. M. S. AUTO FINANCE CO.
4635 WASHINGTON-BLVD.

PLYMOUTH—LATEST 1933 P. D. DE LUXE 4 dr. sed.; '33 P. D. business coupe. Also '33 4 dr. de luxe sedan; free whlg., automatic clutch, air wheels, safety glass. Positively guar. like new, $195. Your car as dn. pay. Bal. to suit. NO BROKERAGE chg.
945 WASHINGTON-BLVD.
[3 MINUTES FROM THE LOOP.]
LARRY O'ROURKE. OPEN EVE. AND SUN.

PLYMOUTHS—1933 LATEST SERIES CUST. de luxe sedan; 6 wire wheels, sidemounts. Cost $984 new; coaches and sport coupes; 1932 de luxe sedans also; priced as low as $385; terms or trade; always open; 90 day standard warranty guarantee; 7 day driving trial; 12 to 24 months to pay. 2701-5 W. Madison, corner Washtenaw.

PLYMOUTH—1933 4-DR. 5-PASS. DE LUXE sed. Spotlite, air whls. free whlg., floating power. Absolutely like new. Sac. for $445. Your car as dn. pay. Bal. 12-24 months. 7-day driving trial. Open evenings.
2810 W. MADISON-ST.

PLYMOUTH, 1933, 4-DOOR DELUXE CUSTom Sedan; free wheeling, floating power, automatic clutch, shatter-proof glass. Many extras. Like brand new car......$495. Passen Motor Sales, Dodge-Plymouth Dealers, 6401 N. Western-av. N. E. corner Devon.

PLYMOUTH—'33 COACH; W. W., FREE WH. Auto. cl.; like new; guar.; sac. for $445. BENDER-RIEGER, INC. Plymouth Dealer. 933 W. Washington-blvd.

PLYMOUTH, 1933 DE LUXE COUPE; perf. cond. Many extras. Priv. Hem. 6650.

PLYMOUTH—1933 SPORT COUPE $445. 6050 Cottage Grove. Hyde Park 7200.

PONTIAC—'33 CUSTOM 4 DR. SED.; WIRE whls., heater. Also '32 4 dr. de luxe sed., air whls., Philco radio. Ride control, free whlg. Positively guar. like new, $545. Your car as dn. pay., bal. to suit. NO BROKERAGE charge; 7 day driving trial.
945 WASHINGTON-BLVD.
[3 MINUTES FROM THE LOOP.]
LARRY O'ROURKE. OPEN EVE. AND SUN.

PONTIAC—1933 4 DR. CUSTOM SEDAN, de luxe equipped; cost $968 new; also custom sport de luxe roadster, air wheels, fully equipped; as low as $565, terms, trade; 7 day driving trial; 90 day standard warranty guarantee; 12 to 24 months to pay. 2701-5 W. Madison, corner Washtenaw.

PONTIAC—VERY LATEST 1933 5 P. DE luxe sed.; w. whls., metal tire covers, htr., many extras, spotlite. New type ventilation body. Sacr. for $595. Your car as down pay., bal. 12-24 mos. 7-day trial. Open evenings.
2810 W. MADISON-ST.

PONTIAC—'28 COUPE, EXC. COND., ONLY $60; $30 down, balance $2 weekly; trade. Mich. Ave. Chevrolet Co., Used Car Dept.
2210 S. Michigan. Cal. 5807.

PONTIAC—LATEST '33 DE LUXE 4 DR. sedan; wire wheels, hot water heater; no draft vent., etc.; like new; sacr. for $585. BENDER-RIEGER, INC. Dodge Dealer. 933 W. Washington-blvd.

PONTIAC—1932 SPORT COUPE......$395 3807 LAWRENCE-AV.

ROCKNE—'33 4-DR. DE L. SEDAN; W. W., free whlg., $295. Guar. Tr. 24 mos. to pay.
Petersen, 2309-13 Michigan.

ROCKNE, '32, SPT. COUPE; R. S......$100 down. Glenn E. Holmes, 30 West Lake-st.

Studebaker Late '32 Sedan.
A smart 5 pass. with wire whls. and other equipment. Its new factory finish and spotless interior will please. And our unusually low price will surprise you. Trd., terms.
CADILLAC EXCHANGED CAR ANNEX.
2258 S. Michigan. Cal. 4185.

STUDEBAKER — 1933 4-DR. 5-PASS. DE luxe sed.; htr., spotlite; low mileage; guar. like new, $495. Your car as dn. pay.; bal. 12-24 mos. 7-day driv. trial. Open evenings.
2810 W. MADISON-ST.

STUDEBAKER—'31 SED., 4 DR. LIKE NEW. Only $235; $35 down, balance 20 months. Mich. Ave. Chevrolet Co., Used Car Dept.
2210 S. Michigan. Cal. 5807.

STUDEBAKER—'34 COM. 8 SED.; USED; 6 w. w., blt. in trunk. Big sav. Same as new. 2330 S. MICHIGAN-AV. CALUMET 6866.

WILLYS — 1933 CUSTOM 8 DE LUXE Sedan; hardly run; like brand new; loads of extras. REPOSSESSED. Sac. now for $395. Car down paymt., bal. 12-24 months; 90 day service. 7 day driving trial. Open evenings.
G. N. C. FINANCE CORP.,
3939 Washington-blvd. East of Crawford.

WILLYS—4 CYL. 77 SPORT SEDAN; ORIG. robin blue; low mileage; spec. today, $325. AUBURN CHICAGO COMPANY. 2430 S. MICHIGAN. VIC. 9100.

AUTOMOBILES WANTED.

CASH FOR YOUR CAR.
Highest prices paid. We pay off notes and give cash for your equity at once.
COME OR PHONE COL. 2298
CERTIFIED AUTO SALES, 4701 W. Madison.

WANTED—100 USED CARS. ALL MAKES, ALL MODELS; SPOT CASH. QUICK ACTION. VAN B. 3200. OPEN-EVES.
2810 W. MADISON-ST.

HAVE YOU A LATE MODEL PACKARD, Cadillac, Lincoln, or La Salle? I can buy it from you at a really attractive price. It will be worth while to see me first. RODGERS, 5050 Broadway, Longbeach 3050.

CALL US—WE'LL COME OUT
WE BUY FROM DEALERS ALSO.
6051 COTTAGE GROVE. FAIRFAX 1426.

USED OR WRECKED CARS OR TRUCKS—City or sub.; new and used parts all cars. MARTIN AUTO PARTS CO., 2028 Southport-av. Ph. Diversey 2772.

WE NEED 100 LATE MODEL CARS AT ONCE. BRING CARS—GET CASH. 5710 BROADWAY. LONGBEACH 2929.

WANT MOST CASH FOR YOUR CAR? "SEE STONE." 4950 N. WESTERN. RAV. 0774.

WILL BUY FOR CASH FROM PRIVATE party V-8 Tudor Ford Sedan. Address A 550, Tribune.

$25 MORE FOR USED CARS OR TRUCKS. 6956 S. HALSTED. WENTWORTH 1900.

CASH ALL MAKES $50 TO $1,000. QUICK service. Sherman, 7130 S. Halsted.

PRIV. PARTY WANTS GOOD FORD OR Chev. Must be reas., have cash. Irv. 9090.

PRI. PARTY WANTS CHEV. OR FORD reas; pay cash; no dealers. Austin 1564.

WILL PAY $25 MORE FOR FORDS AND Chevs. '29 to '34. 6424 S. WESTERN.

PRIV. PARTY WANTS LIGHT CAR; REAS. Pay cash; no dealers. Kildare 6984.

WANTED—100 LATE CARS FOR CASH. 3327 Milwaukee-av. Pensacola 4379.

WANTED—50 LATE AUTOS; BRING CAR get cash. 6811 S. Halsted. Went. 2727.

MOTOR TRUCKS TO RENT & WANTED.

WANTED—OLD ESTABLISHED MOTOR transport co. needs 6 trucks, either straight jobs for semi-trailers, with refrigerator bodies, for hauling perishable freight. Steady work guaranteed, under yearly contract. 3 paying trips per week with return loads. See Mr. Bates or Mr. Luken, Bates Motor Transport Lines, Inc., 3824 Normal-av. Ph. Boulevard 2160.

PANEL OR STAKE BODY TRUCKS, ½ TO 1½ ton capacity for rent without driver; low rates. Phone Wabash 0602.

AUTO CREDITS FOR SALE.

WANTED—LGE. CREDIT ON BUICK. CASH. Phone Wentworth 5036, Levinson.

CASH FOR LARGE CREDIT ON NASH Hup., Buick, or Hudson. Dea. 3833.

MUST SACRIFICE CREDIT ON ANY NEW model Chev.; very reasonable. Bri. 8521.

WANTED—CREDIT ON OLDSMOBILE 6 must be reasonable. Mansfield 8450.

WILL SAC. CREDIT ON 1934 PLYMOUTH or De Soto. Lake View 6095.

AUTOMOBILE LOANS.

CASH IN 10 MINUTES

ON YOUR AUTOMOBILE OR TRUCK.
LOW LEGAL RATES.
Confidential—No Red Tape.
19 YEARS SAME LOCATION
Winter-Hirsch
1842 S. Michigan-av.
CALUMET 4586.
UNDER STATE SUPERVISION.

AUTO LOANS AT LEGAL RATES. NO INdorsers. Under state supervision. Inland Investment Plan, 11th Floor Chicago Motor Club Bldg., 66 E. South Water-st. Rand. 7990. Representative will call on request.

AUTO, SALARY, AND FURNITURE LOANS. Majestic Investment Corporation. 5321 W. Madison. Austin 4089.

IN A FEW MINUTES YOU CAN ARRANGE a $50 to $300 cash loan. Ph. State 8615.

MOTOR TRUCKS.

CHEVROLET—'33 1½ TON TRUCK; DUAL wheels, stake body, 8 ply tires; in actual service 70 days; positively guaranteed like new; $495; sm. down payment, bal. to suit. NO BROKERAGE CHARGE; 7 day trial.
945 WASHINGTON-BLVD.
[3 MINUTES FROM THE LOOP.]
LARRY O'ROURKE. OPEN EVE. AND SUN.

SPECIAL PRICES.
GMC 2 TON TRACTOR; STANDARD CAB. Hi-Hi transmission; BK brakes; good mech. cond.; appearance excel. Many others; all types, truck or tractor, trailer units. Terms. G. M. C. DIRECT FACTORY BRANCH, 2525 S. WABASH. CAL. 4545.

CHEVROLET—LATEST '33 1½ TON LONG wheelbase, Chicago stake body, dual whls., 10 ply tires. Will pass for new. Also Chevrolet '32 1½, long wheelbase, low stake body. Sacr. for $395, 90 day guar. Terms. WEST SIDE AUTO EXCH.
4635 W. MADISON-ST.

100 FORD, CHEV. TRUCKS.
CHICAGO'S LARGEST TRUCK DEALERS. '29-'33 models almost given away; all type bodies; easiest terms; 90 day writ. guar. 940-58 MILWAUKEE-AV.

FORDS — FLOOR SAMPLES, 131 8 CYL. Standard panel and ¾ ton 8 cyl. Pickup trucks at a bargain. Also 1929 and 1931 trucks, all types. Terms or trade. LAWDER BROS., 6900 VINCENNES-AV.

DODGE—1932 2-TON TRACTOR, EQUIP. with sleeper cab; perfect shape, $425. CLARK-OAK MOTORS. AUTH. DODGE-PLYMOUTH DEALER. 940 NO. CLARK-ST. LINC. 8330.

DODGE—LATEST '33 1½ TON CHICAGO stake body; used 3 mos.; repossessed; sac. BENDER-RIEGER, INC. Dodge Dealer. 933 W. Washington-blvd.

3 TON TRACTOR, SLEEPER CAB; COMplete with 20 ft. refrig. semi-trailer; 9-75x20 tires; ready for the road; barg.; terms. B. & J. Trailer Co., 3913 S. Michigan-av.

50 CHEV. AND FORD TRUCKS—'33S TO '27s, all body styles and whl. b., $35 up. Mid-City Chev., 1147 W. Jackson-blvd.

AUTOCAR TRACTORS COMPLETELY REBUILT. SPECIAL PRICES TO MOVE. 1716 W. PERSHING. VIR. 0210.

FORDS—'29 TO '31 MODEL A PANELS. Attractively priced $95 up. Ray Tennes, 2451 N. Sacramento.

LATE MODEL 6 CYL. 4 TON DUAL DRIVE Diamond T. 1325 W. Randolph, Mon. 5160.

CHEV.—LATE '31, ½ TON PANEL; $295. Nash Dlr., 7158 Stony Island, Dorch. 2309.

DODGE—1930, 1½ TON PANEL BODY, $125 cash. 4834 Paulina. Boul. 5565.

LARGEST VARIETY OF USED TRUCKS IN Chicago; from $35 up. 1325 Randolph.

AUTO TIRES.

NEW U. S. ROYAL — 2DS. SAVE 50% SERLIN TIRE CO., 1400 S. Michigan-av.

4.75X19 NEW HEAVY TIRES, $4.35. BANNER TIRE, 1356 S. MICHIGAN.

MOTORCYCLES AND BICYCLES.

USED MOTORCYCLES, ALL MAKES, $25 up. Will take cars in trade. Compl. line of parts. Loop Motorcycle, 321 W. Chicago.

AUTO ACCESSORIES, REPAIRING.

AUTO REPAIRING, CASH OR CREDIT 1312 S. MICHIGAN-AV. Victory 4812.

HOUSEHOLD APPLIANCES.

Closing Out Entire Stock. LAST CHANCE!
40 bargains! All makes vacuum cleaners and washers. Specials: Square Maytag, $24.50; No. 32 Thor [sold for $169.50], $29.50; Hoov., $10. Op. eves. 6812 S. Halsted.

MAYTAG, THOR, RECONDITIONED WASHing machines; guaranteed; come early for your choice of a SQUARE TUB MAYTAG at $28.50, or a THOR at $19.50; $1 a week. WURLITZER, 329 S. Wabash. Open evenings.

1933 THOR WASHERS......$29.50 Other well known makes, new 1934 models, $34.50 up. 40 to choose from. Trade and terms. Open eves. to 10. 1934 Irving Park.

BRAND NEW MAYTAG, FLOOR SAMPLE, $39.50; Thor, used, $27. 20 others. Terms, 50 cents per week. 2934 Lincoln-av.

$99 THOR WASHERS, $39. GUAR. USED washers, $10. 3448 North-av. Alb. 0140.

BRAND NEW VACUUM CLEANERS, $9.50 2722 W. DIVISION. BRUNSWICK 1847.

VACUUM CLEANER—1934 MODEL; COST $89; for quick sale, $20. Cedarcrest 4080.

ELECTRIC WASHING MACHINE — PERF. cond., $8. 2214 Irving Park-bl., basement.

VACUUM CLEANER — LIKE NEW; VERY REASONABLE. JUNIPER 9232.

ALL MAKES VACUUM CLEANERS $9.95 at our factory, 1214-18 N. Wells, Lin. 8118.

MAYTAG—ALUM. SQ. TUB; GUAR.; WAS $149.50, now $49.50. Tms. 712 W. Jackson.

MAYTAG, $25; THOR, $10; OTHER BARgains. 4021 Irving Park. Kildare 1232.

RENT A MAYTAG WASHER AND SAVE MONEY. SEELEY 7466.

BRAND NEW $79.50 ELEC. WASHER; WILL sac. $34.50. 1st floor, 3021 Lincoln-av.

FLOOR SAMPLES—WESTINGHOUSE WASHer, $80; used washer, $45. 4518 Broadway.

MAYTAG, $25; THOR, $20; OTHERS, $10. Open eves. 7741 S. Halsted. Rad. 5790.

Electric Refrigerators.

NATIONALLY KNOWN MAKES OF NEW and used refrigerators as low as $48; included in this sale are such well known makes as FRIGIDAIRE, KELVINATOR, ZEROZONE, and many others. Call at once for best selections; easy terms. WURLITZER, 329 S. WABASH-AV. Open evenings.

WAREHOUSE SALE
World's Fair Display Models.
STANDARD MAKES. ALL SIZES.
1956 W. 35TH-ST. OPEN EVES.

KELVINATOR, LIKE NEW, $39; FRIGIDaire, $57; Copeland, $37; Servel, $34; Zerozone, $29. Guaranteed. Terms. 712 W. Jackson. Haymarket 8241. Op. eves., Sunday.

201 E. OHIO-ST., 2D FLR.
New, nationally known refrigs., fl. samples. Big disct. Guar. Terms. Del. 9020. Open eves.

HOME APT. OWNERS, ATTENTION—SLIGHTLY USED FRIG., KELV., NORGES, LESS THAN ½. ALL SIZES. ALSO 52 COP. $20. 220 W. HURON-ST. OPEN SUNDAYS.

FLOOR SAMPLES GUAR. AT REDUCED prices; few used refrig., $49 up; Gen. Elec., Frigidaire, and others. 4518 Broadway.

FRIGIDAIRE GRUNOW FLOOR SAMPLES —Moving out. Big discount; open eves., Sun., 11-2. 4750 W. Madison, 620 W. Jackson.

FRIGIDAIRE FLOOR SAMPLE SALE—Lowest prices known. 2751 Milwaukee-av.

GEN. FRIGIDAIRE, SLIGHTLY USED, $50. Brand new refg., $69. 6403 S. Halsted.

NEW FLOOR SAMPLES. ALSO REBUILTS. $22 up. 4218 Lincoln-av. Ope. eves., Sun.

GRUNOW FLOOR SAMPLES — LOWEST prices known. 2751 Milwaukee-av.

FOR SALE—DOUBLE DOOR ELEC. KELVInator; $100. Call La Grange 5155.

GENERAL ELECTRIC HOTPOINT SAMPLE SALE. 2665 MILWAUKEE-AV.

KELVINATOR — ALL PORC.; LIKE NEW; was $400, now $89; tms. 712 W. Jackson.

ELEC. REFRIG., LIKE NEW; ALSO NEW refrig., guar. 5 yrs.; terms. 502 N. Clark-st.

FRIGIDAIRE—LARGE SIZE, PRACTICALLY new; real bargain. Humboldt 7648.

STOCKS AND BONDS.

WE BUY ALL REAL ESTATE BONDS, MORTGAGES, TAX WARRANTS, SALARY AND JURY VOUCHERS. STERN-WEISSBURG & CO., 134 N. LA SALLE. RAN. 1187.

CASH FOR TAX WARRANTS, JURY, SALary vouchers, listed stocks, bonds, real estate bonds. Continental Discount Corp., 68 W. Washington, Bank Floor. Rand. 2721.

CASH IN YOUR REAL ESTATE MTGES., bonds, jury vouchers, and get best prices. J. J. REINGOLD, Rm. 316, 134 N. La Salle.

BEST PRICES TAX WARR., JURY, BD. OF Ed. sal. vouch., 1st mtgs., R. E. bonds. 140 N. Dearborn. Dea. 7540. Jos. Cohn & Co.

CASH FOR JURY VOUCHERS AND TAX WARRANTS. Rm. 130, 82 W. Washington-st. Rand. 1800.

CLOTHING, FURS, ETC.

125—Suits & Topcoats—125
FINE WOOL WORSTED.
$10.75 to $13.50.
ROSENTHAL & KORES, MFRS.
NRA 515 S. FRANKLIN-ST. NRA

UNUSUAL OFFER! YOUR FUR COAT stored free if you buy spring coat, jacket, foxes or sables. No money required. Pay next fall when taking fur coat out of storage. Miller Fur Co., 166 N. Michigan-av.

GENUINE MINK COAT, TAKEN IN TRADE; slightly used; price $200. Economy Section Miller Fur Co., 166 N. Michigan-av.

HIGHEST CASH PRICES PAID FOR MEN'S clothing, shoes. 4042 Broadway. L. V. 6820.

MACHINERY AND EQUIPMENT.

EL. MOTORS—SELL, BUY, EXCH., REPAIR. Sievert Elec., 1347½ Bauwans-st. Arm. 8300.

HOME FURNISHINGS.

(See Also Household Appliances.)

Central.

FORCED TO VACATE.
$50,000 FURN. STK. SAVINGS TO 75%.
SELLING OUT.
$485 4 RM. COMP. OUTFIT, $139.
[illegible]
200 Domestic and Imp. Rugs, 9x12..$15-$35
Moving to larger quarters. Goods held.
Grand Rapids Furn. Co.
2200 Cottage Grove. Open evenings to 9:30.

201 E. OHIO, 2D FLR.
NOW—OPEN—TO—PUBLIC.
GRAND RAPIDS SHOWROOM SAMPLES.
ALL NEW AT ½ FACTORY COST.
[illegible]
Chicago Furn. Showrms. Del. 9020. Op. eves. West Side Showrm., 4636 W. Washington-bl.

319 W. OHIO-ST.
SAVE 50% TO 60%.
Mfr.'s Samples Will Be Sold to the Public. NEW, FINEST QUALITY MERCHANDISE.
[illegible]
OPEN EVENINGS. ALL TRANS. TO DOOR.

LRGE. VARIETY GOOD NEW FURNITURE [ORIGINAL MFRS. SAMPLES.] Retail showroom open 9 a. m.-5 p. m. Tues. and Thurs. to 9 p. m. Sun. 10 to 4. CASH OR CONVENIENT CREDIT.
CHICAGO FURN. MART, Inc.
1100 S. Wabash. Web. 3959.

South Side.

USED FURNITURE.
Furniture From Fine Homes and Apts. COME TODAY. READY TO BUY. THESE VALUES CANNOT LAST. Parlor, dining, bedroom suites, $27.50 up. REPOSSESSED FURNITURE CO.
6714 Cottage Grove-av.
Open daily to 10 p. m.

$67 Buys Comp. 4 Rm. Outfit.
Par. set, wal. din. set, lovely bdrm. set, bkfst. set, lamps, etc. incl. fur. worth $275. Sell for charges. Grove Storage, 3849 Cottage Gr. Op. Sun. 4 p. m.; eves., 9 p. m.

NO FINANCE CHARGES.
3 RMS. OF FURNITURE, compl. [new] $99
PARLOR & BEDRM. SETS [used]..$19.50
Englewood Rug, 6145 S. Halsted. Open eves.

NEW AND USED FURN. BARGAINS—Rugs, dishes, parl. sets, bedr., dinette sets. JOYCE FURNITURE CO., 5711 S. Halsted-st. Open Evenings.

$5 DOWN, 20 MONTHS TO PAY BALANCE. $3 rms. HI-GRADE SAMPLE furn., $89.50. Other genuine bargains in new, used furn. Royal, 4715 Cottage Grove. Open eves., Sun.

USED RUGS, DINING ROOM SETS, BEDroom sets, parlor sets, $20 and up. Terms. AVAILABLE STORAGE. Retail Furn. Dept. 7732 Stony Island-av. Open evenings.

RUGS—500 UNCL. FROM OUR PLANT AND showrooms, $18.50 up; Broadloom, all colors and sizes, $30 up. Klever Shampay Karpet Kleaners, 4633 Cottage Grove. Open eves.

4 ROOMS COMPL., $99.50; ONLY $10 down, 18 mos. to pay. Will separate. Big sav. Retail Sales Dept., Allied Storage Warehouse, Inc., 4312 Cottage Grove. Drex. 2092.

NO MONEY DOWN. 20 MONTHS TO PAY. Used and new furniture and rugs. Rhodes, 6047 S. Halsted. Eves., Sunday.

SAC. FURN., USED 6 MOS.—10X14 IMP. rug; liv., din., bedrm. furn; radio; Hoover; lounge chair; dinette, tables, lamps; French tables. Fine Studio, 7959 Ellis. Tri. 6688.

REAL BARGAIN — BEDROOM, DINING sets, used $23; living rm., $27; imp. rugs, $15, $20. Main store open eves., Sunday. ALLIED FURN. CO., 6212 Cottage Grove-av.

4 ROOMS, COMPLETE, $115. E. Z. TERMS. Used Bedrm., Din. Set, $25; Liv. Rm., $30. ATLAS FURNITURE COMPANY, 6140 Cottage Grove. Open eves., Sunday.

NEW $100 IMPORTED RUGS, $15-$20-$25. Used parl., bedrm., din. sets, $35 up. Open eves. Sun. Cash or terms. Retail Furn. Dept. RAPP STORAGE, 5746 S. ASHLAND.

REAL BARGAIN, 2 PC. PAR. SET, $19; 9x12 rugs, $8; wal. bdrm. set, $22. Goodman's, 6821-23 S. Halsted. Open eves.

BEDRM. SETS, $23; 9X12 RUGS, $8; PARlor sets, $17-$27; wal. din. rm. sets, $19. Normal Outlet, 6121 S. Halsted. Open eves.

USED FURN., 4 RMS., $69.50 CASH. WILL separate. Terms arranged. Ret. Furn. Dept., KESSEL'S WH'SE, 4034 S. MICHIGAN-AV.

3 PC. WALNUT BEDRM. SET, $35; 2 PC. par. set, $22; odd dressers, chests, $5. SCHWARTZ BROS., 7012 Stony Island.

USED DIN. RM., PAR., BEDRM. SET, $22.50; 25 wal. buffets $12.50 up; $25,000 used furn. to select from. Art, 711 E. 63d.

FORCED SALE—RUGS, BEDROOM, PARLOR dinette sets, radios, etc., etc. MUST SACRIFICE AT ONCE. 6626 S. HALSTED.

RECEIVER'S FURN. AT BARGAIN PRICES. Rugs, $15-$20-$25. Ellis, 6224 S. Ashland.

9X12 IMPORTED RUGS, $13-$25. NELSONS, 6910 COTTAGE GROVE.

North Side.

YOUR MONEY BACK
If You Can Buy for Less Anywhere.
SLIGHTLY DAMAGED FACTORY SAMPLES
2 pc. tapestry parlor suite......$25
2 pc. Am. frieze parlor suite......$35
2 pc. Cromwell velevet parlor suite......69
3 pc. genuine American bedroom suite......$39
3 pc. genuine Overlay bedroom suite......49
7 pc. gen. Empress dining rm. suite......$39
7 pc. gen. Hepplewhite din. rm. suite......49
Genuine 9x12 Wilton rugs......$20
Genuine 9x12 Franco-Persian rugs......$35
3 ROOM OUTFIT complete with parlor suite, bedroom set, dinette set, rugs, tables, lamps, pictures, etc., $98; or will separate.
Rockford Furniture Co.
ASK YOUR NEIGHBOR.
3041 Lawrence.
Open daily until 10 p. m.; Sunday until 5.

471-485 E. OHIO-ST.
MART FURN. SAMPLES.
MFR. CLOSING OUT 2 DISPLAY ROOMS. ALL NEW. BELOW FACTORY COST.
90 different style 2 pc. parlor sets..$27-$75
24 diff. style 7-10 pc. din. rm. sets.$45-$95
45 different style 3 pc. bedrm. sets..$22-$90
45 different style studio couches......$9-$25
Love seats, occ. chrs., twin beds, lounge chrs. WYMAN FURN. CO. Open eves. Del. 2882.

NO MONEY DOWN.
20 MO. TO PAY. IMMEDIATE DELIVERY
All new. 10 year guarantee.
$119 9x12 rugs, free pad......$29
$119 parlor, bedrm., dining sets......$29
$375 complete 3 room outfit......$99
LINCOLN-WESTERN FURNITURE CO.
4822-28 LINCOLN-AV.
Open evenings to 9. Sunday to 6.

60 STORAGE RUGS, $12-25.
Wiltons, Axminsters, Amer. Orientals.
HEAVY BROADLOOM, $1 SQ. YARD.
PARLOR SETS, LIKE NEW......$29
7 PC. DINING ROOM SETS......$27
BEDROOM SETS......$30
Retail Furn. Dept. Terms. Eves. Sun.
KANE STORAGE CO., 2034 LINCOLN-AV.

RUGS AT OUR PLANT
Used Wilt., Velv., Axmin., 8x10, 9x12.$12.50
75 high grade rugs, like new....$16.50-19.50
$65 American Orientals [new], 9x12..$29.50
IMPERIAL CLEANERS, 2123-33 Lincoln-av. Open daily. Tues., Thurs., Sat. eves. till 9.

USED RUGS, $5. OAK DINETTES, $12. Hi. Grade Bedrm., Parlor, Dining Sets, $39; Studio Couches, $12; New Rugs, $7 up; Beds, Mattresses, Springs. Terms. Cash. Trade.
3531 N. CLARK-ST.
Furn. Outlet Open Daily to 10. Sunday 6.

SALE STARTS TODAY. BEAUTIFUL HI. gr. furn. of large home must be sold to raise cash. Living, dining, 3 bedrm. sets; rugs, radio, gr. piano, studio couch, love seat, chrs., tables, complete lamp, drapes, odd pieces. Sep. M. STUDIO, 5742 Kenmore.

AT 5822 N. WESTERN-AV.
2d floor; new parl., bedrm., din. sets, $29; imported rugs, $15 to $25; cash or terms. Allen Furniture. Open eves. 9, Sunday 5.

BRAND NEW TW. STUDIO COUCHES, $9; Inspr. matt., $5; tw. beds, $5; 2 pc. parl. sets $27; dinette sets, $9; 7 pc. din. rm. sets, $45; occ. chrs., $4. 154 E. Erie, R. 210. Op. eve.

TWIN BEDS, JENNY LIND, FOUR POST, moderne, etc.; wal., maple, and mah. fin.; values up to $15, at only $5.95. Wallen Fine Furniture Co., 3302-10 N. Clark-st.

BIG BARGAINS—A CARLOAD OF DINETTE sets priced as low as $9.95. Wallen Fine Furniture Co., 3302-10 N. Clark-st.

4644 N. WESTERN—4 R. FUR. COM. $95. Tms. Imp. Chin.; Orie. Pat. Rugs, $10-$25. Op. to 9. Sun. 5. Western Furn. Co., 2d fl.

SELLING FURN. LG. HOME REAS. LOUIS XV. liv., 9 pc. din. rm., bedrm., rugs, stud. lamps, Hoover. 1530 Estes. Briar 1846.

MUST DISPOSE OF 4 RMS. BEAU. FURN. Will separate. Lake View 1137.

4 RMS. COMP., $169. TERMS; PARL. SET, $29; 9x12 rug, $15. Nelson, 5810 Brdway.

DIN. ROOM FURNITURE, BABY GRAND piano, oriental rugs. Buckingham 2950.

2 USED RUGS FOR $45; 1 VIOLET 17x11; 1 gray 9x12. Bittersweet 5500.

ENTIRE FURN. OF 4 RMS. AT YOUR price. Will separate. 2322 Argyle-st.

HEAVY BROADLOOM RUG, $10. ALSO 9X12 Wilton, good, $10. 7646 Sheridan-rd.

Northwest Side.

GENUINE ORIENTAL RUGS.
9x12 oriental, $35; 9x12 Chinese, $40, used. $600—4 RMS. FURN.—$149 [SAMPLES] 2433 Irving Pk.-bl. R. Gantz. Eve. 10, Sun. 6

FACT. SAMPLE SALE — SAVE 25-60%. Parl., din. rm., bedrm. sets at $30; 9x12 rugs, $12.50; Am. orient., $22. Home Furn. Mart, 3660 Irving Park-blvd. Open eves.

BABY CARRIAGES AT LESS THAN WHOLEsale prices. While they last; largest selection. B. F. KRAL, 4338 W. North-av. Open Sunday 9 a. m. to 2 p. m.

SAC. FURN., RUGS, BEAU. HOME, LIV., DIN., 2 bedr. sets, radio, desk, stu. couch, wash. mach. 2263 N. Kedzie. Bel. 8554. Logan Studio.

SAC. IMPORTED 9x12 RUG, $30. SALLY'S Studio, 311 S. Springfield. Ked. 0352.

HOME FURNISHINGS.

Northwest Side.

BUY DIRECT—SAVE 50%
Dining room, bedroom, parlor suites. Retail values $75 to $600......$49.50 to $300. Thousands of odd pieces to select from, including Occasional Chairs, Lamp Tables, End Tables, Occasional Tables, Odd Davenports, Dinette Sets, Love Seats, Desks, etc.
HOMER BROS.
Largest Mfrs. in America Selling Direct.
5053 W. GRAND-AV.
At Sacramento-blvd. Tues., Thurs., Sat., 10 p.m.

VERSCHOOR'S STORAGE WAREHOUSE. Must sell $12,000 of new furniture to make room for incoming storage; 2 pc. parlor set, $34.85; 3 pc. bedrm. sets, $39.50; dining sets, rugs, gas stoves, brkfst. sets, studio couches, washing machines. Come in and make us an offer. Retail furniture dept. 4040 N. KEDZIE. Open eves., Sun.—5.

BANK STORAGE—MUST SELL 3 FLOORS of high grade new and storage parlor, dining, dinette, bedroom sets, mattresses, springs, rugs, etc. Cash, terms. Op. eves. 10, Sun. 5. Retl Furn. Dept., 1927 Milwaukee.

West Side.

Cash MARBRO Terms
FACTORY PRICES.
$100 parlor suites......$39
$98 bedroom suites......$39
$98.50 dining room suite......$35
$175 10 pc. liv. rm. ensemble......$70
100 9x12 rugs......$14.75 to $25
4127 MADISON-ST.
EVENINGS TO 10. SUN. TO 5.

REPOSSESSED FURN. CO.
BANKRUPT STOCK.
$119 par. sets...$37 | $70 rugs......$18
$215 par. sets...$55 | $50 studio couches..$10
$106 bedrm. sets..$29 | $55 dinettes......$18
$95 din. rm. sets...$37 | $30 mattresses......$12
4453 MADISON-ST.
OPEN EVERY EVENING AND SUNDAYS.

FACTORY DISTRIBUTORS
FURNITURE-RUGS AT ⅓ PRICE.
$100 cust. built parlor set......$39
7-8-9 pc. wal. din. set......$42
3 pc. bedrm. set......$39
9x12 Wilton velv. rugs......$18
TERMS IF DESIRED. Open eves. 10; Sun. 5.
SHOWROOMS, 4535 WASHINGTON-BLVD.

VICTOR STORAGE CO.
Retl. furn. dept. Fac. storage samples. Bed., din. rm., par. suite, rugs. Twin studio couches, $17.50. Inner sprg. matt., $7.95. Terms. 4809-11 W. Lake-st. Op. Tues.-Thurs.-Sat. eve.

$75 TWIN BUGGY, MADE TO ORDER; good cond.; cheap. 8249 Beach. Spa. 8320.

HOME FURNISHINGS WANTED.

FAIRFAX 2835
McLAUCHLAN PAYS MORE
HIGHEST CASH PRICES FOR FURNITURE, RUGS, RADIOS, ETC. PROMPT AND COURTEOUS SERVICE. ENTIRE CITY AND SUBURBS SOLICITED.

DREXEL 9060
Will Buy for Private Party
Furnishings of all descriptions for large World's Fair hotel; pay as much as any one else; prompt service anywhere in city.

KEDZIE 1300
We pay more cash than any dealer for furniture, rugs, radios, linens, etc. Call us. Be convinced. Odd pieces or entire flat.

BUCKINGHAM 8181
IF YOU LIVE NORTH, CALL US.
Just starting business. Need large amount of used furn., rugs, etc. Will buy one piece or entire flat. Highest cash prices paid.

WE NEED USED FURNITURE
FOR COUNTRY AUCTION.
Cash. We pay more than a dealer. ROCKWELL 6900.

IF YOU WANT MORE
MONEY for your furniture, rugs, radios, etc., call LAWNDALE 3141 and be satisfied. AFTER 7 P. M., LAWNDALE 6686.

SUPERIOR 2730.
HIGHEST CASH PRICES FOR USED FURN., RUGS, ETC. ANY QUANTITY, ANYWHERE. AFTER 6 P.M. PHONE DIV. 6570.

HIGHEST PRICES PAID
for used furniture. Call us first for best prices. Phone VAN BUREN 1231.

CALL KEDZIE 1824.
Need furniture, rugs, and stoves at once; highest cash prices paid; prompt service.

CALL OAKLAND 5949.
Priv. party wts. 85 rs. furn.; 1 pce. or entire amt. City and suburbs solicited.

ROCKWELL 0901.
Before you sell call us for more cash for your furn., rugs, radios, etc. Ogden Furn.

PHONE LAWNDALE 4300.
After 7 p. m., Van B. 8181. We pay your price cash for furn., rugs, etc. Call promptly.

HIGHEST CASH PRICES FOR USED FURNIture, stoves, radios, etc. Will call anywhere. Prompt service. Kedzie 0263.

CALL NEVADA 1150 — HIGHEST CASH prices paid for furniture, rugs, stoves. We CALL ANYWHERE. ACME FURN. HOUSE.

PRIVATE PARTIES WHO WISH TO DISpose of their entire furnishings, etc., ph. Ardmore 0309. Not a dealer. No single pieces.

CALL ATLANTIC 0002 AND GET OUR prices on any line of used furniture and rugs before selling. Spot cash paid.

FURNISHING APT. WANT FURNITURE, rugs, grand piano, linens, etc. Long. 7673.

OUR CASH PRICES WILL AMAZE YOU! Used furn., all types. Prompt serv. Sup. 5444.

CALL HYDE PARK 3197 — WE PAY READY CASH FOR FURN., RUGS, ETC.

JUST STARTING BUSINESS. NEED FURN., rugs, etc. Pay highest price. Dor. 2602.

FURNITURE, RUGS WANTED; WILL PAY more cash than any one. Merrimac 2859.

WANTED—USED FURNITURE, SPOT CASH. Call anywhere. Drexel 2092.

NEED FURNITURE FOR 2 COMPLETE 6 room apts. Phone Wentworth 4004.

WTD.—GOOD USED FURNITURE, RUGS, radios. Highest prices. Rockwell 1091.

WHY MOVE YOUR USED FURNITURE? Let us buy it. Call Englewood 3753.

WANTED—2 ORIENTAL RUGS, GOOD CONdition, about 12x18. Fairfax 4771.

KENWD. 0510—FURNISHING 45 RMS. Will pay more for your furn., rugs.

SMALL AD PAYS MORE CASH FOR FURN., rugs, radios, etc. Buckingham 0022.

STARTING HOUSEKEEPING—NEED USED furn., rugs for 5 rooms. Drexel 5130.

DOGS, BIRDS, POULTRY, ETC.

Dogs.

ANN'S KENNELS — ON WAUKEGAN-RD., ½ mi. N. of Dempster, Morton Grove 1693. Pups, inoculated for distemper; 15 day guar. Poms, Bostons, cockers, springers, Scotties, Wires, $10 up; collie, sheps, fox, $3 up; mixed, $1 up; watch dogs. Open 10 p. m.

— — — 6419 COTTAGE GROVE — — — Chows, Bostons, Wires, $7 up. Police, Collies, Spitz, Fox Terr., Huskies. Watch Dogs, $3 up. Mixed Pups, $1. Open till 10 p. m. We buy.

IRISH SETTERS—FOR SALE—2 FEMALE, 3 months old. Pullman 1678.

CHOWS, BOSTONS, WIRES, AIREDALES, Collies, Fox; pups, $1 up. 6705 S. Halsted.

STOVES.

GAS RANGES—NEW SMPLS.; CONSOLE and tble. top models, with heat control, full insulation and lighter. Delaware 1638.

LIGHT AND HEAVY MANUFACTURING.

WANTED—TO RENT—EQPD. WOODWRKG. plant to make sm. furn. parts. Ked. 5984.

TERMS OF SUBSCRIPTION OF THE TRIBUNE.

Orders for mail subscription must be accompanied by remittance to cover.

Rates in Illinois [outside of Chicago], Indiana, Iowa, Michigan, and Wisconsin:

Daily without Sunday, one year, $5.00; six months, $2.50; three months, $1.25; two months, $1.00; one month, 50 cents.

Daily with Sunday, one year, $12.50; six months, $6.25; three months, $3.15.

Sunday only, one year, $7.50; one month, $1.00.

Rates of subscription in postal zones 3 and 4 [measured from Chicago], outside of Illinois, Iowa, Indiana, Michigan, and Wisconsin:

Daily without Sunday, one year, $7.50; one month, $1.000.

Sunday only, one year, $7.50; one month, $1.00.

Daily and Sunday, one year, $15.00; one month, $2.00.

Rates of subscription in zones 5, 6, 7, and 8 [measured from Chicago], Canada, Mexico, and foreign:

Daily without Sunday, one year, $12.00; one month, $1.50.

Sunday only, one year, $7.50; one month, $1.00.

Daily and Sunday, one year, $19.50; one month, $2.50.

Give postoffice address in full, including county and state. Remit in express money order, draft, or in registered letter at our risk to The Tribune Company, publishers, Tribune Square, Chicago.

We cannot be responsible for currency sent through the mail.

Persons wishing to take The Tribune by carrier may order it by postal card or telephone Superior 0100. When delivery is irregular make complaint.

All unsolicited manuscripts, articles, letters and pictures sent to The Tribune are sent at the owner's risk and The Tribune Company expressly repudiates any liability or responsibility for their safe custody or return.

MEMBER OF THE ASSOCIATED PRESS.

The Associated Press is exclusively entitled to the use for publication of all news dispatches credited to it or not otherwise credited to this paper, and also the local news published herein.

All rights of republication of special dispatches herein also are reserved.

John J. Blaine of Wisconsin Dead—Princess Seeks Mexican Divorce—$15,000 Loot Sold by Boys for $3

[TRIBUNE Photo.]

EX-SENATOR IS DEAD.
John J. Blaine of Wisconsin, victim of pneumonia in home. *(Story on page 1.)*

[TRIBUNE Photo.]

HEIRESS SEEKS DIVORCE FROM PRINCE.
Prince Sirignano Don Francesco Caravita and his wife, the former Janet Snowden of New York, who filed suit in Juarez, Mexico, charging incompatibility. *(Story on page 10.)*

[TRIBUNE Photo.]

YOUTHS SELL $15,000 ROBBERY LOOT FOR $3.
Left to right: Joseph West, Harold Pfohl, and George Bromfield, who confessed robbery. Thinking they had stage money, they sold the loot for a small sum. *(Story on page 15.)*

BANDIT CAPTURED.
John Sharich, caught after companion is shot in holdup of grocery store. *(Story on page 12.)*

SOVIET ENVOY IS GUEST AT D. A. R. MEETING.
Alexander Troyanovsky, ambassador from soviet Russia, and his wife, who caused stir when they sat on platform at D. A. R. convention in Washington last night. *(Story on page 1.)*

[TRIBUNE Photo.]

UNIVERSITY'S CHICAGO ALUMNI OBSERVE UNIVERSAL NOTRE DAME NIGHT.
Seated, left to right: John B. Kanaley, the Rev. John F. O'Hara, vice president of university, and James F. McNicholas. Standing: Byron V. Kanaley, left; Ald. Roger Kiley, and Judge John F. O'Connell at Notre Dame alumni meeting here. *(Story on page 11.)*

[TRIBUNE Photo.]

SCORES OF STOLEN AUTOS RECOVERED AS DRIVE ON THIEVES CONTINUES.
Garage full of stolen autos recovered in the drive against thieves launched by State's Attorney Courtney. Three gangs have been broken up and many arrests made. These cars are at 56 West Illinois street. *(Story on page 9.)*

[TRIBUNE Photo.]

TAXI "THIEF" FOUND TO BE JUST A BOY, 8.
Lillian Dawes lectures her brother, Warren, 8, who caused reports of a theft yesterday when a cab he had entered "just to push the levers" ran wild. *(Story on page 9.)*

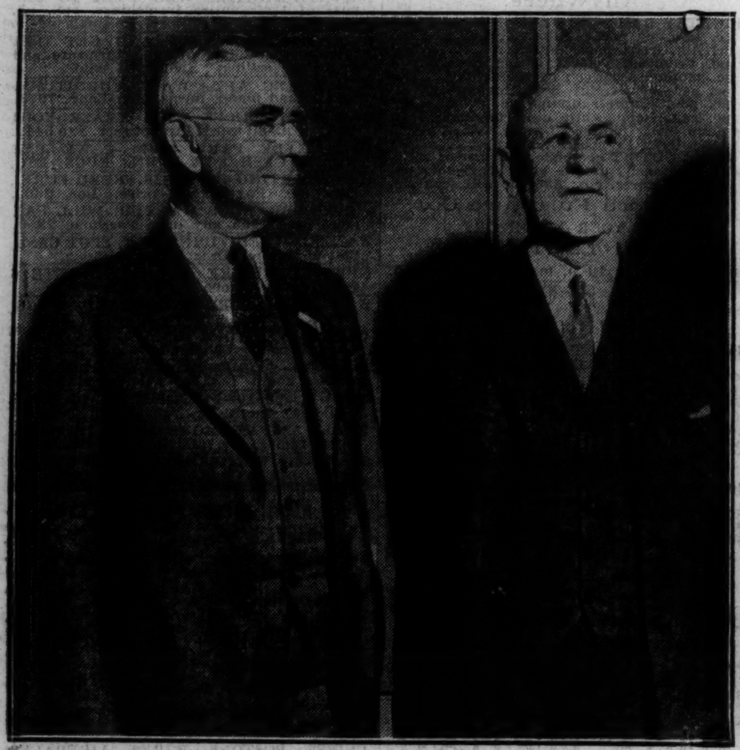

[TRIBUNE Photo.]

AMERICAN COLLEGE OF PHYSICIANS OPENS CONVENTION; HUNDREDS OF NOTED DOCTORS ATTENDING.
Two groups at the Palmer house yesterday when more than 800 physicians from United States, Canada, and Europe assembled for meetings. At left: Drs. J. P. Simonds (left) and James B. Herrick, general chairman. At right: E. R. Loveland (left), executive secretary, and Dean Irving S. Cutter of Northwestern Medical school. *(Story on page 1.)*

[TRIBUNE Photo.]

HELD AS FENCES IN AUTO THEFT DRIVE.
John and Samuel Morfoot, with Sergt. W. H. Quirk (right), after arrest. The brothers are owners of repair shop at 5952 South Ashland avenue. *(Story on page 9.)*

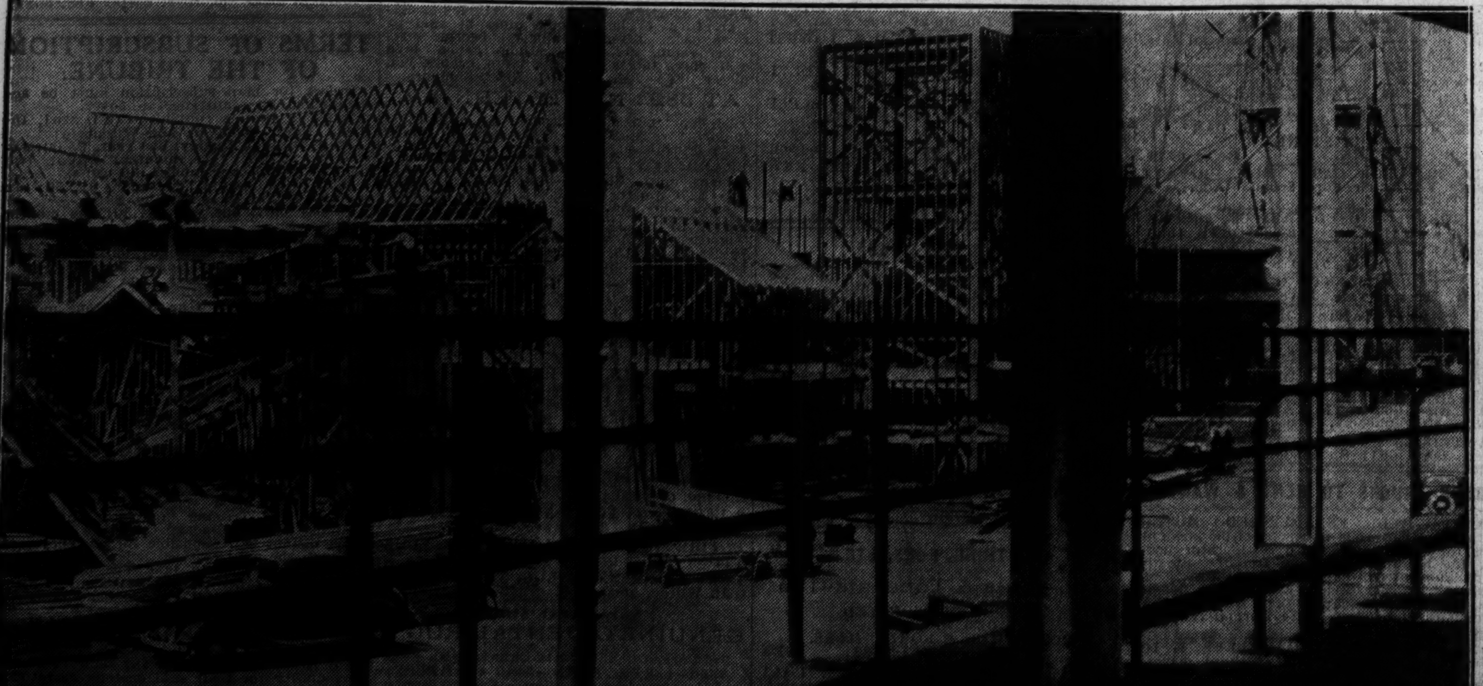

[TRIBUNE Photo.]

RUSH CONSTRUCTION OF DOZEN FOREIGN VILLAGES FOR REOPENING OF WORLD FAIR NEXT MONTH.
View taken yesterday from the bridge connecting the Hall of Science and the General Exhibits group showing the Swiss village as it takes on form. The west tower of the Sky Ride is at the right. Good weather is enabling workmen to speed the construction of many new buildings for the fair. *(Story on page 6.)*

[TRIBUNE Photo.]

HAWK AND PIGEON IT CAPTURED IN CITY; BOTH ARE KILLED BY TRUCK.
Hawk and pigeon killed yesterday at the Polk street station by truck driven by Theodore Kirstein and Charles Eickhof. The hawk had just captured the pigeon when it fell in the path of vehicle. *(Story on page 3.)*

DIVORCES MATE.
Roberta Semple Smyth, daughter of Aimee McPherson, evangelist, wins decree. *(Story on page 12.)*